

# ***ALFA 156***

***All prices including tax, delivery costs are extra***

## Table Of Content

<b>BODY</b>	<b>8</b>
MIRROR	8
LIGHTING >2004	9
LIGHTING 2004>	10
BODYPARTS	11
BUMPER/GRILLE/PANEL	12
WIND DEFLECTOR	13
WIND DEFLECTOR	13
WIND DEFLECTOR	13
CAR COVER	13
<b>ENGINE</b>	<b>14</b>
V-BELTS	14
TS 16V	14
2.0 JTS	15
2.5/3.2 V6 24V/GTA	16
1.9 JTD 8V	17
1.9 JTD 16V	18
2.4 JTD 10V	19
2.4 JTD 20V	20
FUEL SYSTEM	21
TS 16V	21
FUEL PUMP	21
2.0 JTS	22
FUEL PUMP	22
2.5/3.2 V6 24V/GTA	23
FUEL PUMP	23
1.9 JTD 8V	24
FUEL PUMP	24
1.9 JTD 16V	25
FUEL PUMP	25
2.4 JTD 10V	26
FUEL PUMP	26
2.4 JTD 20V	27
FUEL PUMP	27
ENGINE GASKETS	28
TS 16V	28
GASKETS ENGINE	28
HAED SET	29
FULL SET	30
HEAD SREW SET	31
2.0 JTS	32
GASKETS ENGINE	32
HAED SET	33
2.5/3.2 V6 24V/GTA	34
GASKETS ENGINE	34

HAED SET	35
FULL SET	36
HEADSCREW SET	37
1.9 JTD	38
GASKETS ENGINE	38
HEADGASKET	39
HEAD SET	40
HEAD SCREW SET	41
2.4 JTD	42
GASKETS ENGINE	42
HEAD GASKET	43
HEAD SET	44
HEAD SCREW SET	45
REINZ UNIVERSAL	46
COOLING SYSTEM	47
TS16V	47
RADIATOR	47
THERMOSTAT	48
WATERPUMP	49
2.0 JTS	50
RADIATOR	50
THERMOSTAT	51
WATERPUMP	52
2.5/3.2 V6 24V/GTA	53
RADIATOR	53
THERMOSTAT	54
WATERPUMP	55
1.9 JTD 8V	56
RADIATOR	56
THERMOSTAT	57
WATERPUMP	58
1.9 JTD 16V	59
RADIATOR	59
THERMOSTAT	60
WATERPUMP	61
2.4 JTD 10V	62
RADIATOR	62
THERMOSTAT	63
WATERPUMP	64
2.4 JTD 20V	65
RADIATOR	65
THERMOSTAT	66
WATERPUMP	67
ENGINE MOUNT	68
TS16V	68
2.0 JTS	69
2.5/3.2 V6 24V/GTA	70

1.9 JTD 8V	71
1.9 JTD 16V	72
2.4 JTD 10V	73
156 2.4 JTD 20V	74
VALVE GEAR	75
TS16V	75
CAMSHAFT	75
VALVE MECHANISM	76
TIMING BELT	77
2.0 JTS	78
CAMSHAFT	78
VALVE MECHANISM	79
TIMINGBELT	80
2.5/3.2 V6 24V/GTA	81
CAMSHAFT	81
VALVE MECHANISM	82
TIMINGBELT	83
1.9 JTD 8V	84
CAMSHAFT	84
VALVE MECHANISM	85
TIMINGBELT	86
1.9 JTD 16V	87
CAMSHAFT	87
VALVE MECHANISM	88
TIMINGBELT	89
2.4 JTD 10V	90
CAMSHAFT	90
VALVE MECHANISM	91
TIMINGBELT	92
2.4 JTD 20V	93
CAMSHAFT	93
VALVE MECHANISM	94
TIMINGBELT	95
<b>FILTER</b>	96
TS 16V	96
2.0 JTS	97
2.5/3.2 V6 24V/GTA	98
1.9 JTD	99
2.4 JTD	100
<b>EXHAUST SYSTEM</b>	101
EXHAUST SYSTEM	101
TS 16V CF2	101
TS16V CF3	102
2.0 JTS	103
2.5 V6 24V >2002	104
2.5/3.2 V6 24V/GTA 2002>	105
1.9 JTD 8V	106

1.9 JTD 16V	107
2.4 JTD 10V	108
2.4 JTD 20V	109
<b>SPORT EXHAUST SYSTEM</b>	<b>110</b>
TS16V CF2	110
TS16V CF3	111
2.0 JTS	112
2.5 V6 24V >2002	113
1.9 JTD 8V	114
1.9 JTD 16V	115
2.4 JTD 10V	116
<b>OXYGEN SENSORS</b>	<b>117</b>
TS16V CF2	117
TS16V CF3	118
2.0 JTS	119
2.5 V6 24V CF2 >2002	120
2.5/3.2 V6 24V/GTA 2002>	121
<b>DRIVETRAIN</b>	<b>122</b>
<b>DRIVESHAFT</b>	<b>122</b>
1.6/1.8 TS 16V	122
2.0 TS 16V	123
2.0 JTS	124
2.5 V6 24V	125
3.2 V6 24V/GTA	126
1.9 JTD 8V	127
1.9 JTD 16V	128
2.4 JTD 10V	129
2.4 JTD 20V	130
<b>CLUTCH</b>	<b>131</b>
CLUTCH SET 1.6/1.8 TS 16V	131
SLEEVE BEARING 1.6/1.8 TS 16V	132
CLUTCH SET 2.0 TS 16V	133
SLEEVE BEARING 2.0 TS 16V	134
CLUTCH SET 2.0 JTS	135
SLEEVE BEARING 2.0 JTS	136
CLUTCH SET 2.5 V6 24V	137
GUIDE BUSH F. SLEEVE BEARING 2.5 V6 24V	138
CLUTCH SET 3.2 V6 24V/GTA	139
GUIDE BUSH f. SLEEVE BEARING 3.2 V6 24V/	140
GUIDE f. SLEEVE BEARING 1.9 JTD 8V	141
CLUTCH SET 1.9 JTD 8V	142
CLUTCH SET 1.9 JTD 16V	143
GUIDE BUSH f. SLEEVE BEARING 1.9 JTD 16V	144
CLUTCH SET 2.4 JTD 10V	145
GUIDE BUSH f. SLEEVE BEARING 2.4 JTD 10V	146
CLUTCH SET 2.4 JTD 20V	147
SLEEVE BEARING 2.4 JTD 20V	147

CLUTCH ACTUATION	148
1.6/1.8 TS 16V	148
2.0 TS 16V	149
2.0 JTS	150
2.5 V6 24V	151
3.2 V6 24V/GTA	152
1.9 JTD 8V	153
1.9 JTD 16V	154
2.4 JTD 10V	155
2.4 JTD 20V	156
<b>SUSPENSION</b>	157
STRUT TS 16V	157
STRUT 2.0 JTS	158
STRUT 2.5 V6 24V	159
STRUT 3.2 V6 24V/GTA	160
STRUT 1.9 JTD 8/16V	161
STRUT 2.4 JTD 10/20V	162
ATTACHMENT FRONT	163
ATTACHMENT REAR	164
WHEEL BEARING	165
REAR STABILIZER	166
<b>STEERING</b>	167
STEERING PARTS	167
<b>BRAKE</b>	168
BRAKE DISCS >2002	168
BRAKE DISCS 2002>	169
BRAKE PADS >2002	170
BRAKE PADS 2002>	171
CALIPER >2002	172
CALIPER 2002> FRONT	173
CALIPER 2002> REAR	174
BRAKE SERVO/BRAKE MASTER CYL. >2002	175
BRAKE MASTER CYL. 2002>	176
BRAKE HOSES	177
BRAKE CABLE	178
<b>ELECTRIC</b>	179
ENGINE ELECTRIC	179
IGNITION SYSTEM TS	179
IGNITION SYSTEM V6	180
STARTER/ALTERNATOR TS	181
STARTER/ALTERNATOR JTS	182
STARTER/ALTERNATOR V6 24V	183
STARTER/ALTERNATOR 1.9 JTD 8V	184
STARTER/ALTERNATOR 1.9 JTD 16V	185
STARTER/ALTERNATOR 2.4 JTD 10V	186
STARTER/ALTERNATOR 2.4 JTD 20V	187
<b>INTERIOR</b>	188

<b>MISCELLANEOUS</b>	<b>188</b>
FOOT MAT	188
BATTERY CHARGERS	189
FENDER PROTECTOR	190

# Außenspiegel/Mirror 156



**1.** 140 18580  
links/left  
>2001

**2.** 140 36539  
links/left  
2001>

**3.** 141 79252  
Glas/glass  
rechts/right

**4.** 141 79253  
Glas/glass  
links/left



**5.** 140 17130  
rechts/right  
> 2001

**6.** 140 36535  
rechts/right  
2001>



<b>1</b>	<b>14018580</b>	<b>Außenspiegel links 156 Bj. &gt;01 elek trisch,blaues Glas,schwarz</b>	<b>SEK2,623.49</b>
<b>2</b>	<b>14036539</b>	<b>Außenspiegel links 156 Bj. 01&gt; elek trisch,blaues Glas,konvex,grundiert</b>	<b>SEK2,021.73</b>
<b>3</b>	<b>14179252</b>	<b>OE. 60779252 GLASS</b>	<b>On request</b>
<b>4</b>	<b>14179253</b>	<b>OE. 60779253 GLASS</b>	<b>SEK443.03</b>
<b>5</b>	<b>14017130</b>	<b>OE. 156017130 RIGHT SIDE MIRROR 156</b>	<b>SEK2,203.63</b>
<b>6</b>	<b>14036535</b>	<b>Außenspiegel rechts 156 Bj. 01&gt; ele ktrisch,blaues Glas,konvex,grundier t</b>	<b>SEK2,021.73</b>



# Beleuchtung/Lighting 156 >2004



1	15120134	Hauptscheinwerfer rechts 156 (mit L EW) H7/H1	On request
2	15120135	Hauptscheinwerfer links 156 (mit LE W) H7/H1	On request
3	15178728	Xenon-Hauptscheinwerfer rechts 156	On request
4	15179517	Xenon-Hauptscheinwerfer links 156	On request
5	15179705	Hauptscheinwerfer rechts 156 GTA Bj. >6.03	On request
6	15179707	Hauptscheinwerfer links 156 GTA Bj. >6.03	On request
7	15177965	XENON HEADLAMP 156 GTA >06.03,RIGHT	On request
8	15177966	Xenon-Hauptscheinwerfer links 156 G TA Bj. >6.03	On request
9	15290119	Foglight 156 1997-01	SEK718.17
10	15292719	OE.60685709 FOG LIGHT 156/SW (NOT GTA ) FROM 2002> ON	SEK808.08
11	15295239	OE.60685710/60695239 FOG LIGHT 156/GTA	SEK964.87
12	15520141	OE. 60620141 SIDE LAMP	SEK150.41
13	15520142	OE. 60620142 SIDE LAMP	SEK150.41
14	15320136	Rückleuchte rechts 156/SW (außen)	On request
15	15320137	Rückleuchte links 156/SW (außen)	On request
16	15320138	Rückleuchte rechts 156/SW (innen)	On request
17	15320139	Rückleuchte links 156/SW (innen)	SEK728.72
18	15385981	Rückleuchte 156/SW innen rechts Bj. 04> (Facelift)	On request
19	15385982	Rückleuchte 156/SW innen links Bj. 04>	On request
20	15520687	OE. 60620687 TAIL LAMP 156 >2000	On request
21	15570493	OE. 60670493 TAIL LAMP 156 2000>	On request
22	15566174	OE. 60666174 STOPLIGHT	On request
23	1568006	OE. 46408006 NUMBER PLATE LAMP	SEK231.99

# Beleuchtung/Lighting 156 2004>



1	15195646	OE. 60695646 HEADLIGHT LEFT 156, 2004> H7/H1	SEK2,786.66
2	15195647	OE. 60695647 HEADLIGHT RIGHT 156, 2004> H7/H1	SEK2,786.66
3	15195650	OE. 60695650 XENON HEADLIGHT 156 LEFT 2004>	SEK9,304.44
4	15195651	OE. 60695651 XENON HEADLIGHT RIGHT 156 2004>	On request
5	15292719	OE.60685709 FOG LIGHT 156/SW (NOT GTA ) FROM 2002> ON	SEK808.08
6	15586516	Zusatzblinkleuchte 147/156 rechts 2004> (Facelift)	On request
7	15586517	Zusatzblinkleuchte 147/156 links 2004>, (Facelift)	On request
8	15320136	Rückleuchte rechts 156/SW (außen)	On request
9	15320137	Rückleuchte links 156/SW (außen)	On request
10	15385981	Rückleuchte 156/SW innen rechts Bj. 04> (Facelift)	On request
11	15385982	Rückleuchte 156/SW innen links Bj. 04>	On request
12	1568006	OE. 46408006 NUMBER PLATE LAMP	SEK231.99
13	15566174	OE. 60666174 STOPLIGHT	On request
14	15570493	OE. 60670493 TAIL LAMP 156 2000>	On request

# Karosserieteile/Body Parts 156



1	1189675	OE. 60654724 PROP/BONNET 156	SEK310.11
2	1137280	Motorhaube 156 > Bj. 2003	On request
3	11385925	OE. 60685925 HOOD BONNET 156	On request
4	1117200	Frontblech 156 Bj. >2003	SEK1,614.91
5	11185775	OE. 60685775 FRAMING 156 2003>	SEK2,272.45
6	1117230	OE. 60619597 CROSSBAR	SEK1,504.05
7	11185792	OE. 60685792 CROSSRAIL 156 2003>	SEK1,504.05
8	11119994	OE. 60619994 BOXED PANEL 156	SEK1,248.75
9	1127311	OE. 60619296 FENDER FL 156 >2003	On request
10	1127312	OE. 60619295 FENDER FR 156 >2003	On request
11	11285919	OE. 60685919 FRONT FENDER 156 LEFT	On request
12	11285948	OE. 60685948 FRONT FENDER 156 RIGHT	On request
13	11274075	OE. 60674075	On request
14	11274073	OE. 60674073	On request
15	118504	OE. 60651067 GAS SPRING HATCH BACK 156 09.2000>	On request
16	1188355	OE. 60657685 GAS SPRING FOR TRUNK 156 WITH REAR WING	On request
17	1184833	OE. 60664833 GAS SPRING	SEK396.41

# Stoßstangen/Bumpers 156

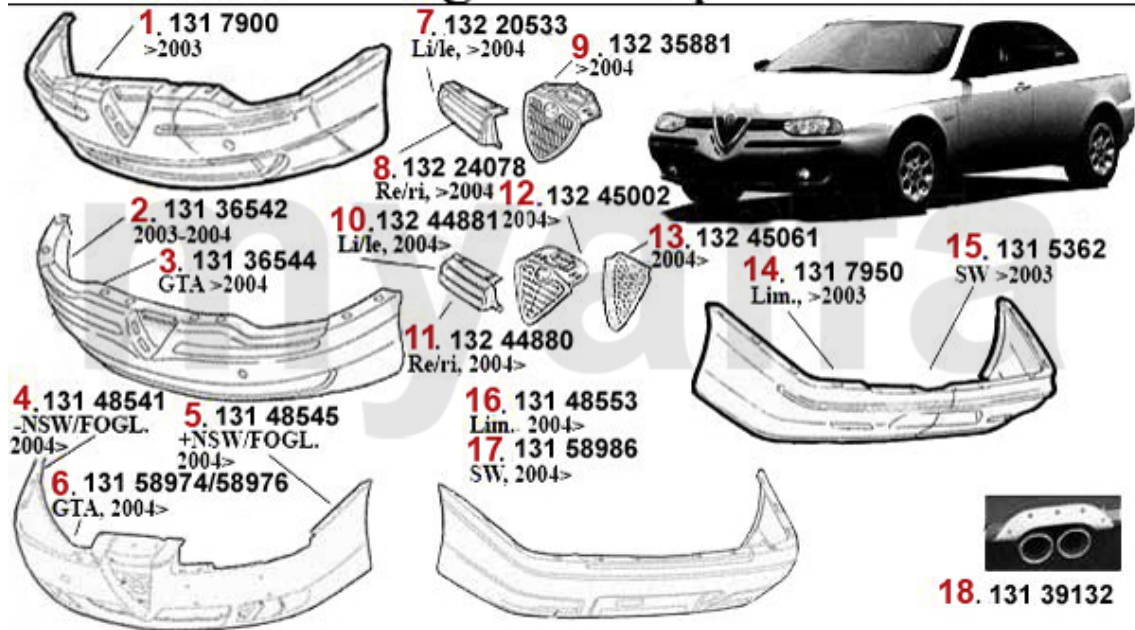

<b>1</b>	<b>1317900</b>	<b>OE. 60779355 FRONT BUMPER 156</b>	<b>SEK2,692.17</b>
<b>2</b>	<b>13136542</b>	<b>Stoßfänger 156 vorne (Progression,D istinctive) Bj. 02-04</b>	<b>SEK3,577.25</b>
<b>3</b>	<b>13136544</b>	<b>FRONT BUMPER 156 GTA, YEAR &gt;04</b>	<b>On request</b>
<b>4</b>	<b>13148541</b>	<b>OE. 156048541 FRONT BUMPER</b>	<b>SEK6,704.26</b>
<b>5</b>	<b>13148545</b>	<b>OE. 156048545 FRONT BUMPER</b>	<b>SEK6,284.54</b>
<b>6</b>	<b>13158976</b>	<b>Stoßfänger 156 GTA vorne Bj. 04&gt; (F acelift) mit Scheinwerferwaschanlag e</b>	<b>On request</b>
<b>6</b>	<b>13158974</b>	<b>Stoßfänger 156 GTA vorne Bj. 04&gt; (F acelift) ohne Scheinwerferwaschanla ge</b>	<b>On request</b>
<b>7</b>	<b>13220533</b>	<b>OE. 156020533 GRILLE 156 left</b>	<b>On request</b>
<b>8</b>	<b>13224078</b>	<b>OE. 156024078 GRILLE 156 right</b>	<b>On request</b>
<b>9</b>	<b>13235881</b>	<b>OE. 156035881 SCUDETTO</b>	<b>On request</b>
<b>10</b>	<b>13244881</b>	<b>OE. 156044881 GRILLE</b>	<b>On request</b>
<b>11</b>	<b>13244880</b>	<b>OE. 156044880 GRILLE</b>	<b>SEK453.57</b>
<b>12</b>	<b>13245002</b>	<b>OE. 156045002 GRILLE</b>	<b>On request</b>
<b>13</b>	<b>13245061</b>	<b>OE. 156045061 GRILLE</b>	<b>SEK1,853.84</b>
<b>14</b>	<b>1317950</b>	<b>OE. 60779356 REAR BUMPER</b>	<b>SEK4,372.43</b>
<b>15</b>	<b>1315362</b>	<b>Stossfänger hinten 156 SW</b>	<b>SEK4,359.53</b>
<b>16</b>	<b>13148553</b>	<b>Stoßfänger 156 hinten (Impression,P rogression,Distinctive) Bj. 04&gt; (Fa celift)</b>	<b>SEK4,773.42</b>
<b>17</b>	<b>13158986</b>	<b>OE. 156058986 REAR BUMPER 156</b>	<b>SEK5,468.42</b>
<b>18</b>	<b>13139132</b>	<b>Zender Auspuff-Ausschnittblende 156 Serienschürze 1x90 mm</b>	<b>SEK708.87</b>

# Car Cover 156

**1. 911 108 0**  
rot/red  
- SW

**2. 911 274 0**  
blau/blue  
- SW

**3. 911 112 0**  
rot/red  
SW



**1 9111080 CAR COVER ECOLINE GIULIA, RED**

**SEK687.92**

# Keilriemen/V-Belt 156 TS 16V

ohne/without AC:



- 1. 270 61045  
1.6/1.8
- 2. 270 71083  
2.0, >Mot.1385143
- 3. 270 61082  
2.0, Mot.1385144-2835764
- 4. 270 61062  
2.0, Mot.2865765>

5. 271 55863

mit/with AC:

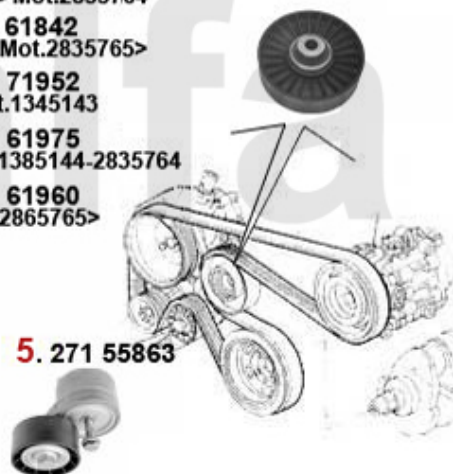

- 6. 242 55849  
1.6/1.8
- 7. 242 55848  
2.0

- 8. 270 61855  
1.6/1.8, >Mot.2835764
- 9. 270 61842  
1.6/1.8, Mot.2835765>
- 10. 270 71952  
2.0, >Mot.1345143
- 11. 270 61975  
2.0, Mot.1385144-2835764
- 12. 270 61960  
2.0, Mot.2865765>

5. 271 55863

1	27061045	Keilrippenriemen 6PK1045 145/6 Bj. 97>,155,156,gtv&spider(916) 1.4/1.6 /1.8 TS 16V ohne K	SEK234.35
2	27071083	Keilrippenriemen 7PK1083 145/6,155 156,166,gtv/spider (916) bis Motor # 1385143, Servopump	SEK426.80
3	27061082	Keilrippemriemen 6PK1082 145/6 2.0 TS 16V,147 2.0 TS/JTS,156/166 2.0 T S,gtv/spider (916)	SEK293.87
4	27061062	OE. 60676136 POLY-V BELT	SEK262.38
5	27155863	OE. 60814110 TENSIONER	SEK577.20
6	24255849	Umlenkrolle Keilrippenriemen 145/6/7,155/6,gtv/spider (916) 1.4/1.6/1.8 TS (mit Klima)	SEK460.51
7	24255848	OE. 60602136 IDLE PULLEY	SEK578.31
8	27061855	Keilrippenriemen 6PK1855 145/6 1.4/ 1.8 TS 16V Bj. 97>,1.6 TS,1.6/1.8 T S 16V,gtv/spider 1	SEK335.78
9	27061842	Keilrippenriemen 6PK1842 145/6 1.8 TS mit Klima,155 1.6/1.8 TS mit Kli ma,Nuovo GT,Generat	SEK359.09
10	27071952	OE. 60617859/60652358 V-BELT	SEK626.18
11	27061975	OE: 71753673 BELT	SEK329.95
12	27061960	OE. 60653030 V-BELT	SEK477.99

# Keirlriemen/V-Belt 156 2.0 JTS

---

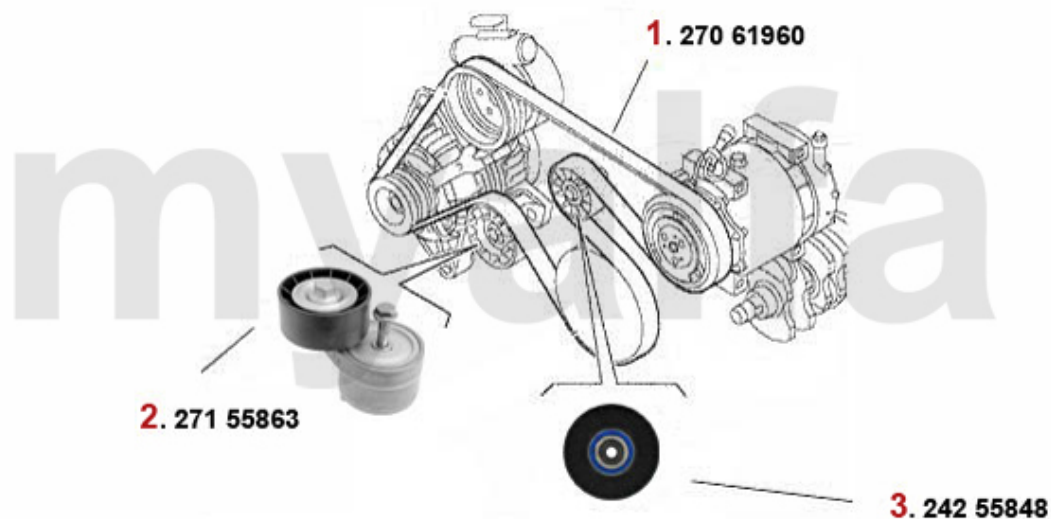

<b>1</b>	<b>27061960</b>	<b>OE. 60653030 V-BELT</b>	<b>SEK477.99</b>
<b>2</b>	<b>27155863</b>	<b>OE. 60814110 TENSIONER</b>	<b>SEK577.20</b>
<b>3</b>	<b>24255848</b>	<b>OE. 60602136 IDLE PULLEY</b>	<b>SEK578.31</b>

# Keilriemen/V-Belt 156 3.2 V6 24V GTA

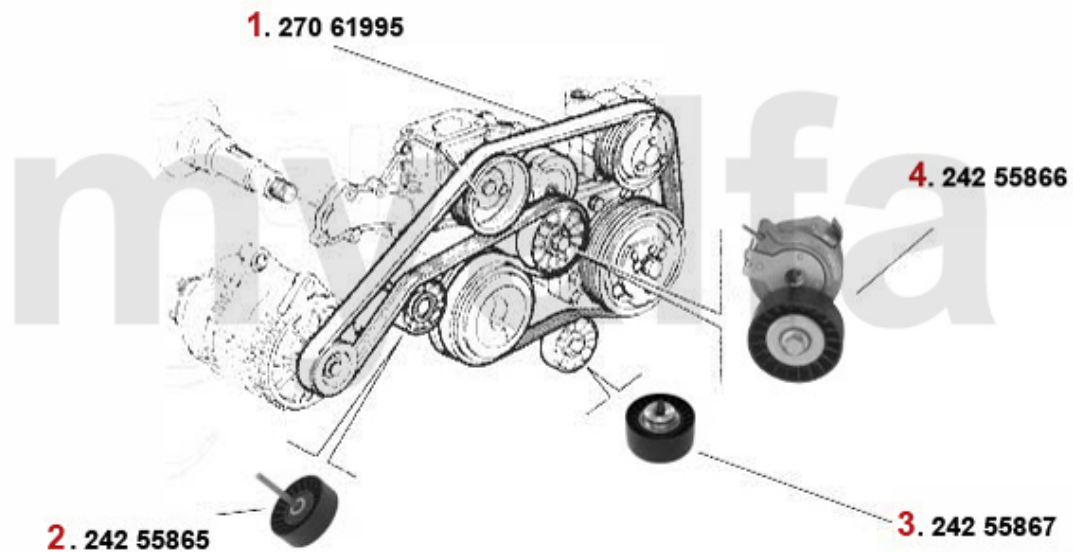

<b>1</b>	<b>27061995</b>	<b>OE. 60626658 V-BELT</b>	<b>SEK410.42</b>
<b>2</b>	<b>24255865</b>	<b>OE. 55190054 IDLE PULLEY</b>	<b>SEK687.92</b>
<b>3</b>	<b>24255867</b>	<b>OE. 55190052 IDLE PULLEY</b>	<b>SEK559.72</b>
<b>4</b>	<b>24255866</b>	<b>OE. 55190053 TENSIONER</b>	<b>SEK1,499.47</b>



# Keilriemen/V-Belt 156 1.9 JTD 8V

ohne/without AC:

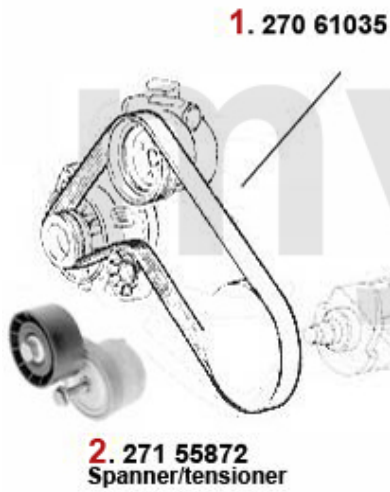

mit/with AC:



<b>1</b>	<b>27061035</b>	<b>Keilrippenriemen 6PK1035 145/6,156, 147 1.9 JTD ohne Klima</b>	<b>SEK254.19</b>
<b>2</b>	<b>27155872</b>	<b>Spannarm Keilrippenriemen 145/6/7, 156 1.9 JTD (81/85KW mit/ohne Klima )</b>	<b>SEK493.26</b>
<b>3</b>	<b>27061842</b>	<b>Keilrippenriemen 6PK1842 145/6 1.8 TS mit Klima,155 1.6/1.8 TS mit Kli ma,Nuovo GT,Generat</b>	<b>SEK359.09</b>
<b>4</b>	<b>27155863</b>	<b>OE. 60814110 TENSIONER</b>	<b>SEK577.20</b>
<b>5</b>	<b>24255847</b>	<b>Umlenkrolle f. Keilrippenriemen 145 /6,147,156 1.9 JTD mit Klima</b>	<b>SEK357.98</b>

# Keilriemen/V-Belt 156 1.9 JTD 16V

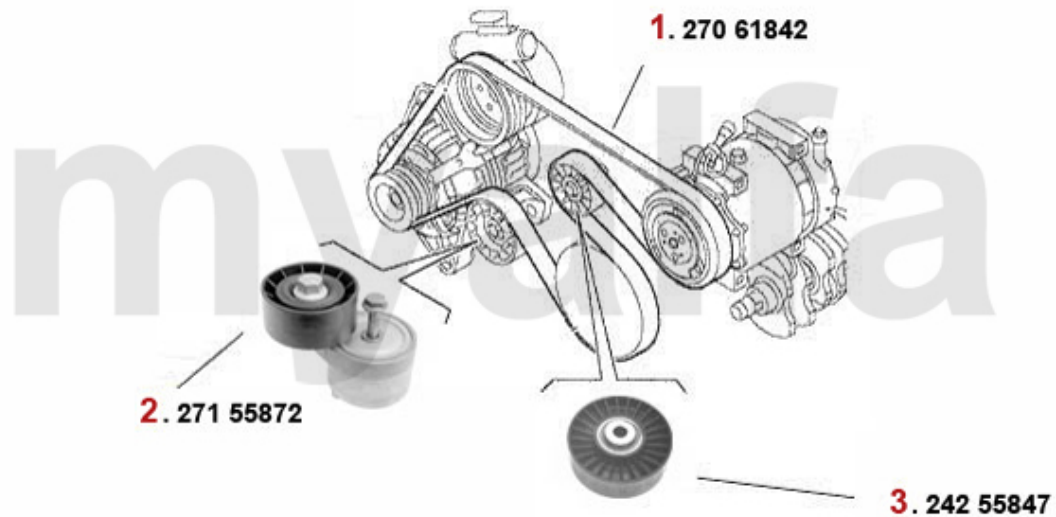

<b>1</b>	<b>27061842</b>	<b>Keilrippenriemen 6PK1842 145/6 1.8 TS mit Klima,155 1.6/1.8 TS mit Klima,Nuovo GT,Generat</b>	<b>SEK359.09</b>
<b>2</b>	<b>27155872</b>	<b>Spannarm Keilrippenriemen 145/6/7, 156 1.9 JTD (81/85KW mit/ohne Klima )</b>	<b>SEK493.26</b>
<b>3</b>	<b>24255847</b>	<b>Umlenkrolle f. Keilrippenriemen 145 /6,147,156 1.9 JTD mit Klima</b>	<b>SEK357.98</b>

# Keilriemen/V-Belt 156 2.4 JTD 10V

ohne/without AC:



mit/with AC:



1	27061105	Keilrippenriemen 6PK1105 156 2.4JTD ohne Klima,Generator/Servopumpe	SEK304.28
2	27155879	OE. 55184761 TENSIONER	SEK2,021.73
3	24255868	Umlenkrolle Keilrippenriemen 156/ 166 2.4 JTD (mit Klima)	SEK467.59
4	27061760	Keilrippenriemen 6PK1760 156 2.4JTD Generator/Servopumpe/ Klimakompressor	SEK378.93
5	24205743	Umlenkrolle Keilrippenriemen 156 2.4 JTD	SEK628.40

# Keilriemen/V-Belt 156 2.4 JTD 20V

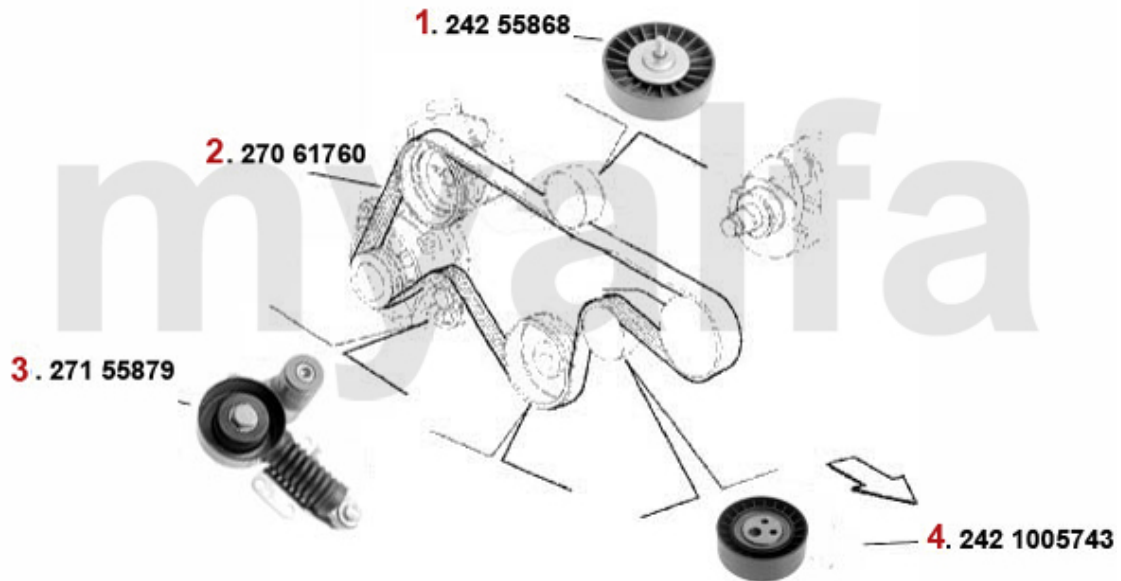

<b>1</b>	<b>24255868</b>	<b>Umlenkrolle Keilrippenriemen 156/ 166 2.4 JTD (mit Klima)</b>	<b>SEK467.59</b>
<b>2</b>	<b>27061760</b>	<b>Keilrippenriemen 6PK1760 156 2.4JTD Generator/Servopumpe/ Klimakompressor</b>	<b>SEK378.93</b>
<b>3</b>	<b>27155879</b>	<b>OE. 55184761 TENSIONER</b>	<b>SEK2,021.73</b>
<b>4</b>	<b>24205743</b>	<b>Umlenkrolle Keilrippenriemen 156 2.4 JTD</b>	<b>SEK628.40</b>

# Kraftstoffpumpe/Fuel Pump 156 TS

**1. 253 6505**  
1.6 TS, >#0084340

**2. 253 6501**  
1.6 TS, #0084341>  
1.8/2.0 TS CF2



**3. 253 6510**  
1.6/1.8/2.0 TS CF3



<b>1</b>	<b>2536505</b>	<b>OE. 60652212 FUEL PUMP 156 1.6 TS &gt; #0084340</b>	<b>SEK2,942.89</b>
<b>2</b>	<b>2536501</b>	<b>OE. 60628082 FUEL PUMP 156 1.6 TS # 0084340&gt;/1.8/2.0 TS CF2/2.5 V6 24V</b>	<b>SEK2,596.57</b>
<b>3</b>	<b>2536510</b>	<b>OE. 60654919/60682368 FUEL PUMP 156, Nuovo GT 1.6/1.8/2.0 TS/JTS CF3/2.5/3.2</b>	<b>SEK2,786.66</b>

# Kraftstoffpumpe/Fuel Pump 156 JTS

---



**1 2536510** OE. 60654919/60682368 FUEL PUMP 156, Nuovo GT 1.6/1.8/2.0 TS/JTS  
CF3/2.5/3.2

**SEK2,786.66**

## Kraftstoffpumpe/Fuel Pump 156 2.5 V6 24V/GTA



**1 2536510** OE. 60654919/60682368 FUEL PUMP 156, Nuovo GT 1.6/1.8/2.0 TS/JTS  
CF3/2.5/3.2

**SEK2,786.66**

# Kraftstoffpumpe/Fuel Pump 156 1.9 JTD 8V

---



**1** .253 6562  
CF 2, >09.2000

**2** .253 6569  
CF 3, 10.2000>

<b>1</b>	<b>2536562</b>	<b>OE. 60664114 FUEL PUMP 156 1.9 JTD 8V &gt; 09.2000</b>	<b>SEK2,369.30</b>
<b>2</b>	<b>2536569</b>	<b>OE. 60667034 FUEL PUMP 156 1.9/2.4 JTD 8/10V,16V/20V CF3</b>	<b>SEK2,572.15</b>



# Kraftstoffpumpe/Fuel Pump 156 1.9 JTD 16V



1. 253 6569

**1** 2536569 OE. 60667034 FUEL PUMP 156 1.9/2.4 JTD 8/10V,16V/20V CF3

**SEK2,572.15**

# Kraftstoffpumpe/Fuel Pump 156 2.4 JTD 10V

---



**1** . 253 6562  
CF 2, >09.2000

**2** . 253 6569  
CF 3, 10.2000>

<b>1</b>	<b>2536562</b>	<b>OE. 60664114 FUEL PUMP 156 1.9 JTD 8V &gt; 09.2000</b>	<b>SEK2,369.30</b>
<b>2</b>	<b>2536569</b>	<b>OE. 60667034 FUEL PUMP 156 1.9/2.4 JTD 8/10V,16V/20V CF3</b>	<b>SEK2,572.15</b>

# Kraftstoffpumpe/Fuel Pump 156 2.4 JTD 20V



**1 2536569** OE. 60667034 FUEL PUMP 156 1.9/2.4 JTD 8/10V,16V/20V CF3

**SEK2,572.15**

# Dichtungen Motor/Gaskets Engine 156 TS 16V

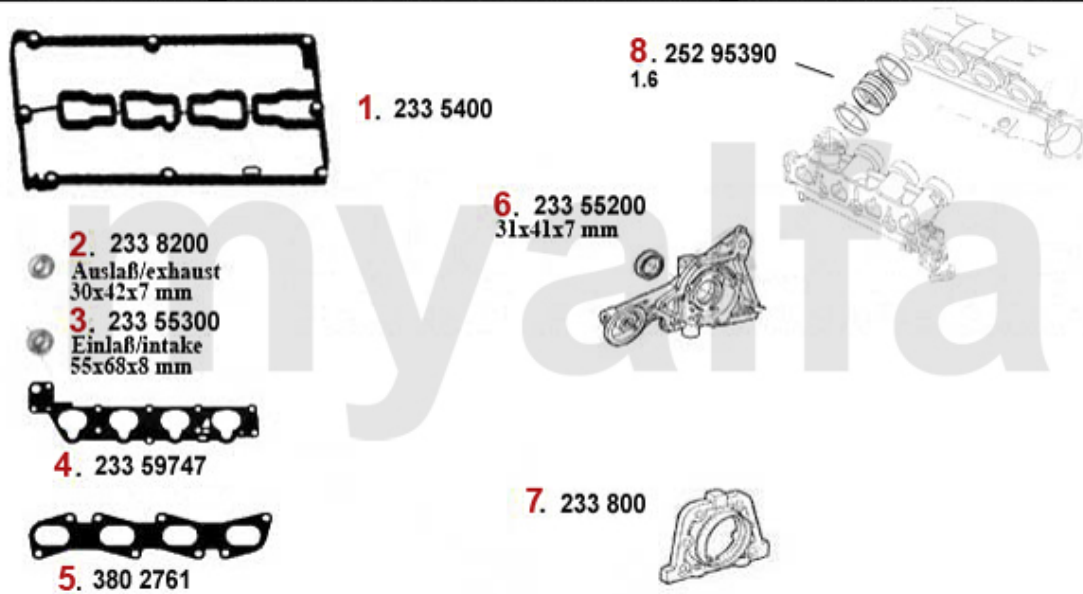

1	2335400	VALVE COVER GASKET FOR PLASTIC_VALVE COVER 145/6,156,gtv/Spider (916) FROM 04.98 ON	SEK416.25
2	2338200	OE. 71753052 SEALING GASKET	SEK204.10
3	23355300	SHAFT SEAL CAMSHAFT 145/6,15 5,156 1.6,1.7,1.8,2.0 16V TS	SEK208.68
4	23359747	Ansaugkrümmerdichtung 145/6,147,155 156,166,gtv/spider (916),Nuovo GT # 0165088> TS 16V	SEK293.87
5	3802761	OE. 55194028 HEATERGASKET	SEK285.69
6	23355200	Simmerring Kurbelwelle vorne (Riemensch.)145/6,155,156,166,gtv/spider(916) 1.4,1.6,1.7ie	SEK121.27
7	233800	Simmerring Kurbelwelle hinten (Schwungscheibe) 147 1.6 TS 16V/1.9 JTD Bj. 03 >,156 1.9/2.4	SEK600.51
8	25295390	OE. 60595390 INTAKERUBBER	SEK185.37

# Kopfsatz/Head Set 156 TS 16V

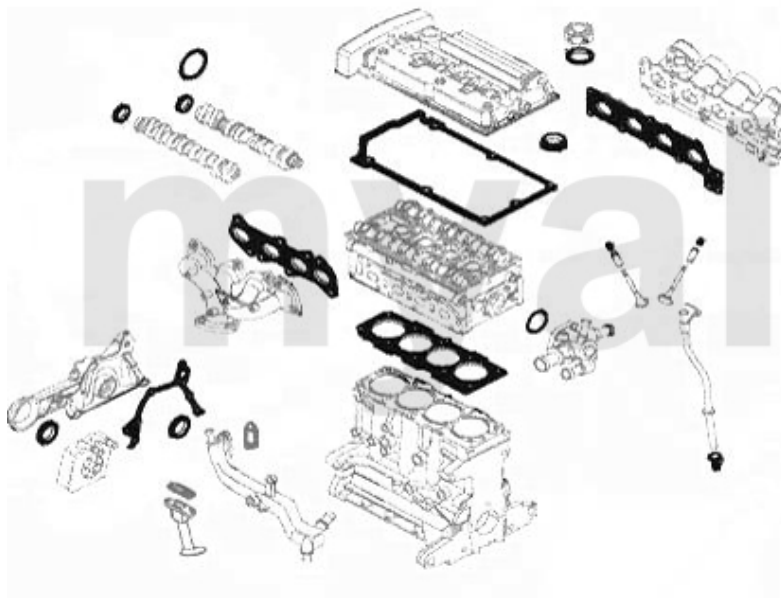

- 1** . 232 40700  
1.6 >#0084340
- 2** . 232 61700  
1.6 #0084341>  
1.8, CF2
- 3** . 232 60800  
2.0, CF2
- 4** . 232 5740  
1.8, CF3  
2.0, CF3 >Mot.2832058
- 5** . 232 90500  
2.0, CF3 Mot.2832059>

<b>1</b>	<b>23240700</b>	<b>Kopfdichsatz 145/6,155,156,1661.6-2.0 TS 16V Bj. &gt;98 Alu-Ventildeckel</b>	<b>SEK1,504.05</b>
<b>2</b>	<b>23261700</b>	<b>OE. 71713631 HEADSET</b>	<b>SEK1,543.73</b>
<b>3</b>	<b>23260800</b>	<b>Kopfdichsatz 145/6,156,gtv/spider (916) 2.0 16V TS Bj. 97-01 Kunststoff-Ventildeckel</b>	<b>On request</b>
<b>4</b>	<b>2325740</b>	<b>OE. 71717685 HEAD SET 147,156,Nuovo GT 1.8/2.0 TS CF3</b>	<b>SEK2,740.04</b>
<b>5</b>	<b>23290500</b>	<b>Kopfdichsatz 166 2.0 TS CF3 110 KW #2557365 &gt;</b>	<b>SEK1,720.92</b>

# Motordichtsatz/Full Set 156 TS 16V

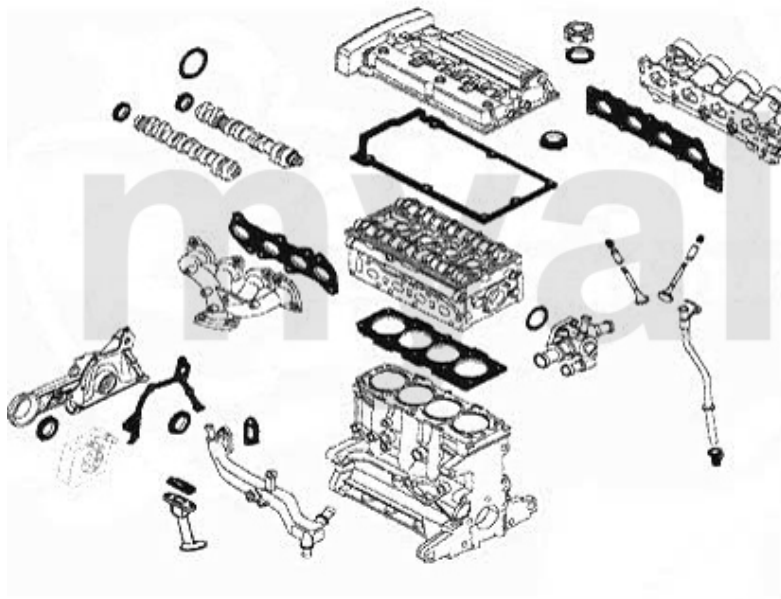

- 1.** 231 54200  
1.6 >#0084340
- 2.** 231 74900  
1.6 #0084341>  
1.8, CF2
- 3.** 231 74000  
2.0, CF2
- 4.** 231 3100  
1.8, CF3  
2.0, CF3 >Mot.2832058
- 5.** 231 6600  
2.0, CF3 Mot.2832059>

<b>1</b>	<b>23154200</b>	<b>Motordichtsatz 145/6,155,156,166 1.6 - 2.0 TS 16V Bj. &gt;98 Alu-Ventildeckel</b>	<b>SEK1,853.84</b>
<b>2</b>	<b>23174900</b>	<b>OE. 71713632 FULL SET 1.6/1.8 TS 16V, 1997&gt;</b>	<b>SEK1,853.84</b>
<b>3</b>	<b>23174000</b>	<b>Motordichtsatz 145/6,156,gtv/spider (916) 2.0 16V TS, Bj. 97&gt; Kunststoff-Ventildeckel</b>	<b>SEK1,782.80</b>
<b>4</b>	<b>2313100</b>	<b>OE. 71717687 FULL SET</b>	<b>SEK2,786.66</b>
<b>5</b>	<b>2316600</b>	<b>Motordichtsatz 166 2.0 TS CF3 110KW #2557365 &gt;</b>	<b>SEK1,902.82</b>

# Kopfschraubensatz/Head Srew Set 156 TS 16V

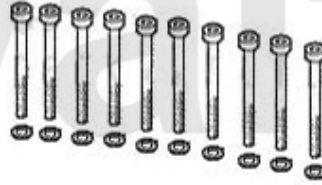
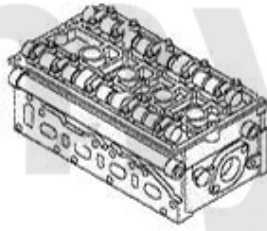

**1.** 228 1600  
1.6

**2.** 228 152080  
1.8/2.0

**1** 2281600 SET HEAD SCREWS 145/6,1.4/1. 6 TS 16V Bj. 96-01,147 1.6 TS 16V  
76/88 KW,156 1.6 TS 16V

**SEK635.48**

**2** 22852080 OE. 7710582 HEAD SCREW SET

**SEK804.47**

# Dichtungen Motor/Gaskets Engine 156 2.0 JTS

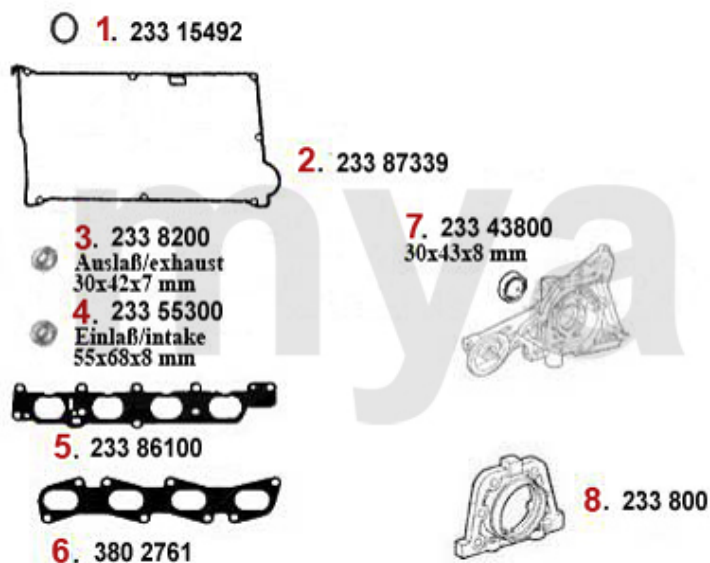

1	23315492	OE. 7715492 Rubber	SEK52.45
2	23387339	OE.60669492 VALVE COVER GASKET2.0 JTS 156, GTV/SPIDER (916),NUOVO GT	SEK623.82
3	2338200	OE. 71753052 SEALING GASKET	SEK204.10
4	23355300	SHAFT SEAL CAMSHAFT 145/6,15 5,156 1.6,1.7,1.8,2.0 16V TS	SEK208.68
5	23386100	Ansaugkrümmerdichtung 156,gtv / spider (916), Nuovo GT 2.0 JTS	SEK353.26
6	3802761	OE. 55194028 HEATERGASKET	SEK285.69
7	23343800	OILSEAL OE:40005010	SEK145.69
8	233800	Simmerring Kurbelwelle hinten (Schwungscheibe) 147 1.6 TS 16V/1.9 JTD Bj. 03 >,156 1.9/2.4	SEK600.51



# Kopfdichtsatz/Head Set 156 2.0 JTS

---

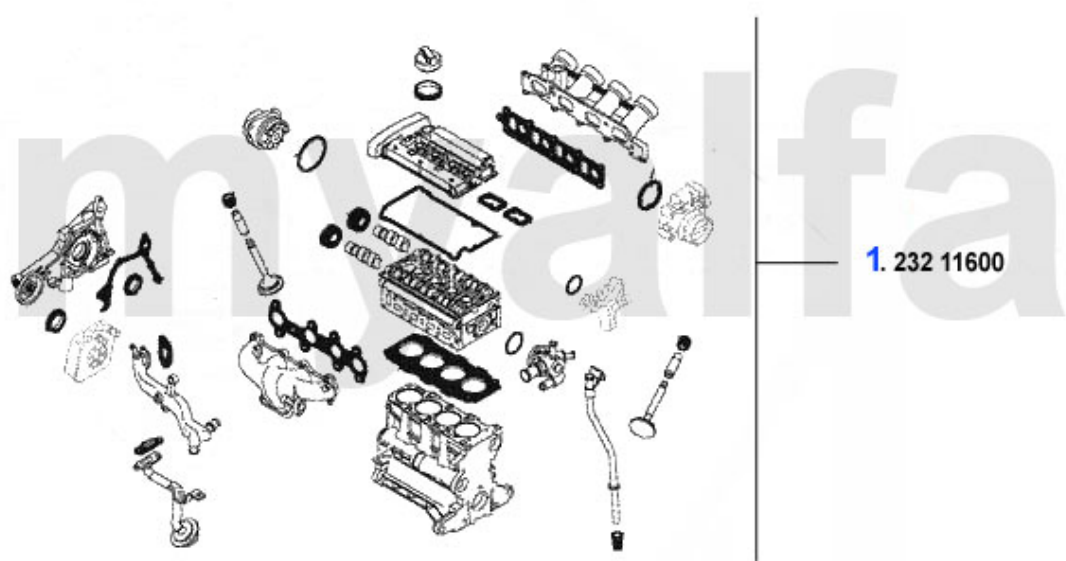

**1 23211600 OE. 71752418 HEAD GASKET SET**

**SEK2,157.01**

# Dichtungen Motor/Gaskets Engine 156 V6 24V/GTA

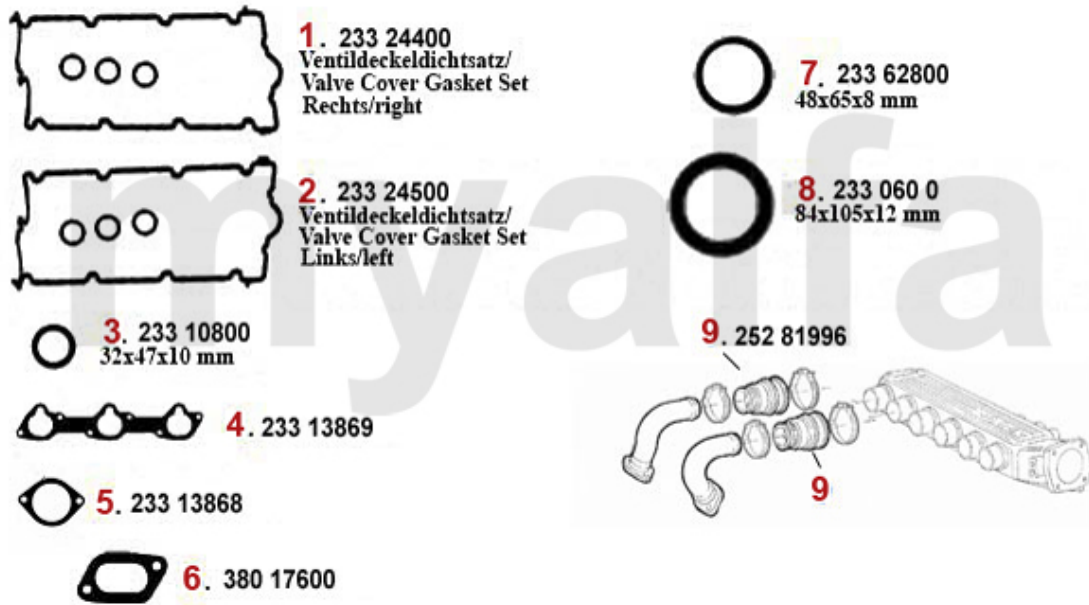

<b>1</b>	<b>23324400</b>	<b>O.E. 60609978 VALVE COVER GASKET SET</b>	<b>SEK531.69</b>
<b>2</b>	<b>23324500</b>	<b>O.E. 60609979 VALVE COVER GASKET SET</b>	<b>SEK531.69</b>
<b>3</b>	<b>23310800</b>	<b>Seal for Camshaft #606 10 985/561 03 085</b>	<b>SEK145.69</b>
<b>4</b>	<b>23313869</b>	<b>INTAKE MANIFOLD GASKET 147, 156,164/SUPER,166,GTV/SPIDER (916),NUOVO GT V6 24V</b>	<b>SEK83.39</b>
<b>5</b>	<b>23313868</b>	<b>OE. 60513868 Sealing Gasket</b>	<b>SEK68.82</b>
<b>6</b>	<b>38017600</b>	<b>OE. 60573536 / 60810625 EXHAUST MANIFOLD GASKET</b>	<b>SEK115.44</b>
<b>7</b>	<b>23362800</b>	<b>OE. 60601977 CRANKSHAFT SEALS</b>	<b>SEK192.45</b>
<b>8</b>	<b>2330600</b>	<b>OIL SEAL CRANK SHAFT REAR 84/105/12 SPIDER IE 1990-93 ORIGINAL QUALITY</b>	<b>SEK406.95</b>
<b>9</b>	<b>25281996</b>	<b>OE. 60581996 SEAL</b>	<b>On request</b>

# Kopfdichtsatz/Head Set 156 V6 24V/GTA

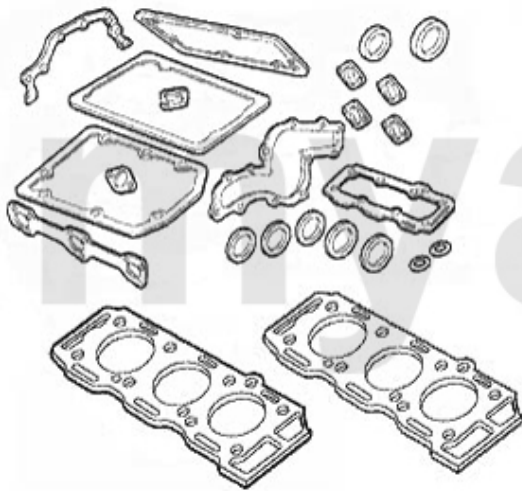

**1.** 232 60900  
2.5 V6 24V

**2.** 232 61000  
3.2 V6 24V/GTA

**1** 23260900 OE. 71712434 HEAD SET 24V

**SEK2,623.49**

**2** 23261000 HEAD GASKET SET 147,156,166,GTV/Spider (916), NUOVO GT V6 24V/  
GTA

**SEK3,381.34**

# Motordichtsatz/Full Set 156 V6 24V/GTA



**1.** 231 74100  
2.5 V6 24V

**2.** 231 74200  
3.2 V6 24V/GTA

**1** 23174100 *Motordichtsatz 156,166 2.5 V6 24V*

**SEK3,015.18**

**2** 23174200 *Motordichtsatz 147,156,166,gtv/spid er (916),Nuovo GT V6 24V/GTA*

**SEK5,001.94**

# Kopfschraubensatz/Head Screw Set 156 V6 24V/GTA

---

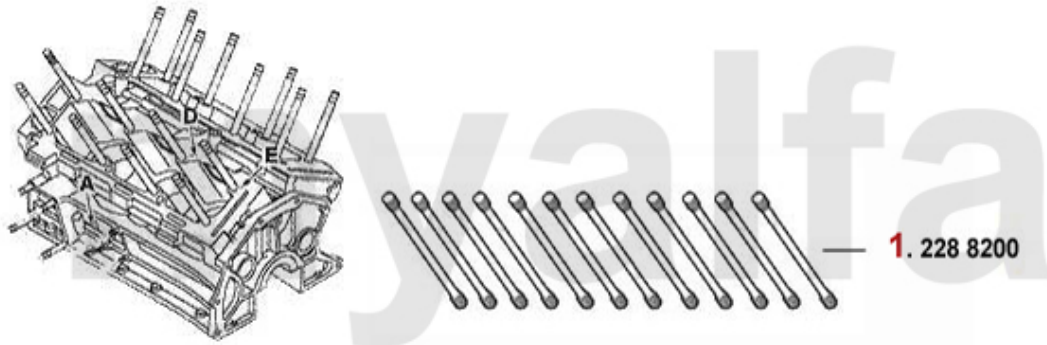

**1 2288200** Stud-Set Cylinder Head # 605 13 756

**SEK1,365.30**

# Dichtungen Motor/Gaskets Engine 156 1.9 JTD

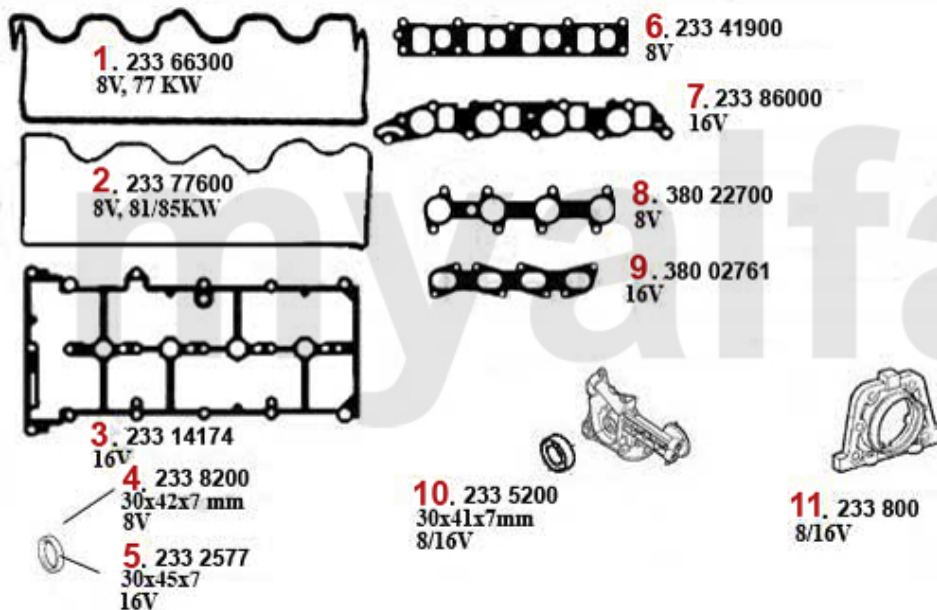

<b>1</b>	<b>23366300</b>	<b>Ventildeckeldichtung 145/6,156 1.9 JTD CF2 Bj. 97-01 74KW</b>	<b>On request</b>
<b>2</b>	<b>23377600</b>	<b>Ventildeckeldichtung 147,156 1.9 JT D 8V 81/85 KW</b>	<b>On request</b>
<b>3</b>	<b>23314174</b>	<b>VALVE COVER GASKET 147,156, NUOVO GT 1.9 JTD 16V</b>	<b>SEK250.72</b>
<b>4</b>	<b>2338200</b>	<b>OE. 71753052 SEALING GASKET</b>	<b>SEK204.10</b>
<b>5</b>	<b>2332577</b>	<b>Simmerring Nockenwelle 147, 156,166,Nuovo GT 1.9/2.4 JTD 16V/20V</b>	<b>SEK77.01</b>
<b>6</b>	<b>23341901</b>	<b>Ansaugkrümmerdichtung 145/6 147,156 1.9 JTD</b>	<b>SEK178.43</b>
<b>7</b>	<b>23386000</b>	<b>INTAKE MANIFOLD GASKET 147,156NUOVO GT 1.9 JTD 16V</b>	<b>SEK165.53</b>
<b>8</b>	<b>38022700</b>	<b>Abgaskrümmerdichtung 145/6 147,156 1.9 JTD</b>	<b>SEK191.20</b>
<b>9</b>	<b>3802761</b>	<b>OE. 55194028 HEATERGASKET</b>	<b>SEK285.69</b>
<b>10</b>	<b>23355200</b>	<b>Simmerring Kurbelwelle vorne (Riemensch.)145/6,155,156,166,gtv/spider(916) 1.4,1.6,1.7ie</b>	<b>SEK121.27</b>
<b>11</b>	<b>233800</b>	<b>Simmerring Kurbelwelle hinten (Schwungscheibe) 147 1.6 TS 16V/1.9 JTD Bj. 03 &gt;,156 1.9/2.4</b>	<b>SEK600.51</b>

# Kopfdichtung/Head Gasket 156 1.9 JTD

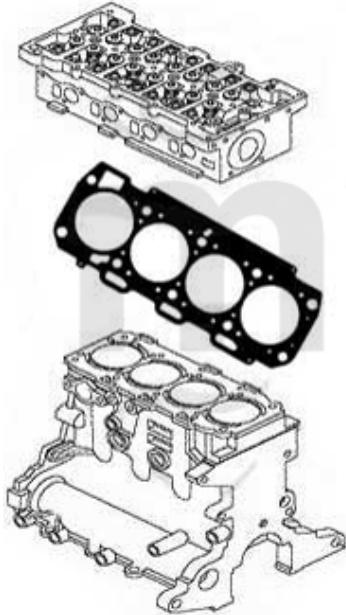

## Achtung/Attention:

Beim Bestellen der Kopfdichtung bitte auf die entsprechende Markierung achten!  
Before you order the headgasket, please note the marking!

<b>1.</b> 233 20100 8V, 77KW 1,60 mm	<b>4.</b> 233 23900 8V, 81/85KW 0,82 mm	<b>7.</b> 233 52500 16V - 0,82 mm
<b>2.</b> 233 20110 8V, 77KW 1,70 mm	<b>5.</b> 233 23910 8V, 81/85KW 0,92 mm	<b>8.</b> 233 52510 16V - 0,92 mm
<b>3.</b> 233 20120 8V, 77KW 1,80 mm	<b>6.</b> 233 23920 8V, 81/85KW 1,02 mm	<b>9.</b> 233 52520 16V - 1,02 mm

<b>1</b>	<b>23320100</b>	<b>Kopfdichtung 145/6,156 1.9 JTD Bj. 97-01 1.60 mm 0 kerbe</b>	<b>SEK1,058.66</b>
<b>2</b>	<b>23320110</b>	<b>Kopfdichtung 145/6,156 1.9 JTD Bj. 97-01 Dicke: 1.70 mm 1 Kerbe</b>	<b>SEK610.92</b>
<b>3</b>	<b>23320120</b>	<b>Kopfdichtung 145/6,156 1.9 JTD Bj. 97-01 dicke: 1.80 mm 2 Kerben</b>	<b>SEK610.92</b>
<b>4</b>	<b>23323900</b>	<b>Kopfdichtung 147,156 1.9 JTD 8V 81/ 85KW ACHTUNG: auf Markierung achten 0 Kerben</b>	<b>SEK467.59</b>
<b>5</b>	<b>23323910</b>	<b>OE. 55202010 HEAD GASKET</b>	<b>SEK699.58</b>
<b>6</b>	<b>23323920</b>	<b>Kopfdichtung 147,156 1.9 JTD 8V 81/ 85KW ACHTUNG: auf Markierung achten 2 Kerben</b>	<b>SEK526.97</b>
<b>7</b>	<b>23352500</b>	<b>HEAD GASKET 147,156,NUOVO GT 1.9 JTD 16V - GASKET VERSION WITH 0 NOTCHES</b>	<b>SEK804.47</b>
<b>8</b>	<b>23352510</b>	<b>OE.46771927 HEAD GASKET</b>	<b>SEK710.12</b>
<b>9</b>	<b>23352520</b>	<b>HEAD GASKET 147,156,NUOVO GT 1.9 JTD 16V</b>	<b>SEK748.56</b>

# Kopfdichtsatz/Head Set 156 1.9 JTD

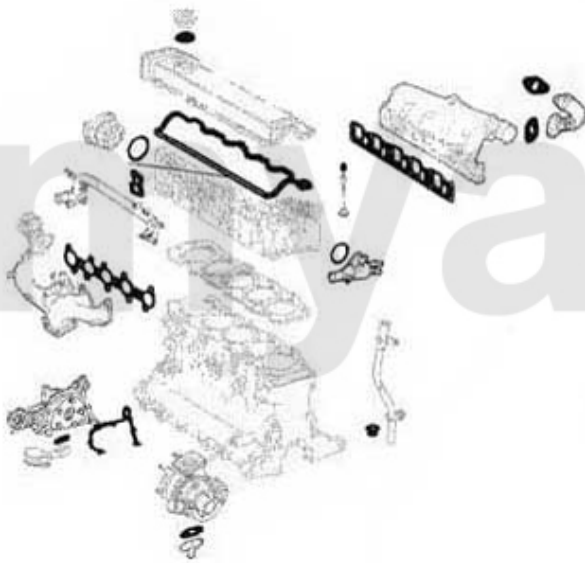

1. 232 10400  
8V, 77KW
2. 232 1200  
8V, 81/85 KW  
>Mot.4081111
3. 232 9971  
8V, 85 KW  
Mot. 4081112 >
4. 232 16700  
16V

**Achtung/Attention:**  
Ohne Kopfdichtung, Kopfdichtung  
bitte separat bestellen!  
Without Headgasket, please order it  
separate!

1	23210400	OE.60814724 HEAD SEALING SET 145/6,156 1.9 JTD FROM 1997 TO 2001 W/O HEADGASKET	SEK706.52
2	2321200	OE.71718130/71718658 HEAD GASKET SET 147, 156 1.9 JTD 8V 81/85KW >#4081111 WITHOUT CYLINDER HEAD GASKET	SEK825.56
3	2329971	Kopfdichsatz (ohne ZKD) 147,156 1.9 JTD 8V 81/85KW Mot.# 4081111>	SEK687.92
4	23216700	OE.71730124 HEAD GASKET SET 147, 156, Nuovo GT 1.9 JTD 16VWITHOUT CYLINDER HEAD GASKET	SEK1,434.12



# Kopfschraubensatz/Head Srew Set 156 1.9 JTD

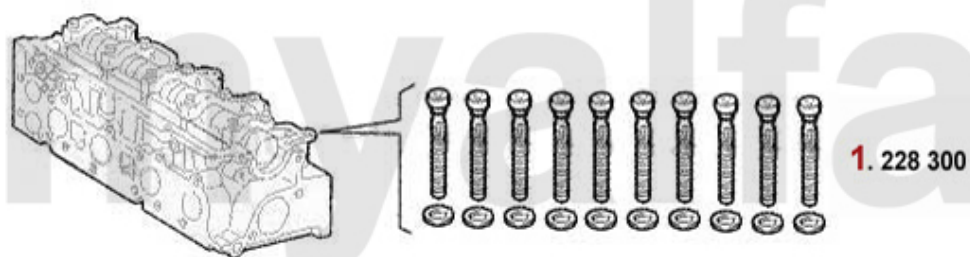

**1 228300** *Kopfschraubensatz 145/6,147 156 1.9 JTD 8V 74/85KW*

**SEK571.37**

# Dichtungen Motor/Gaskets Engine 156 2.4 JTD

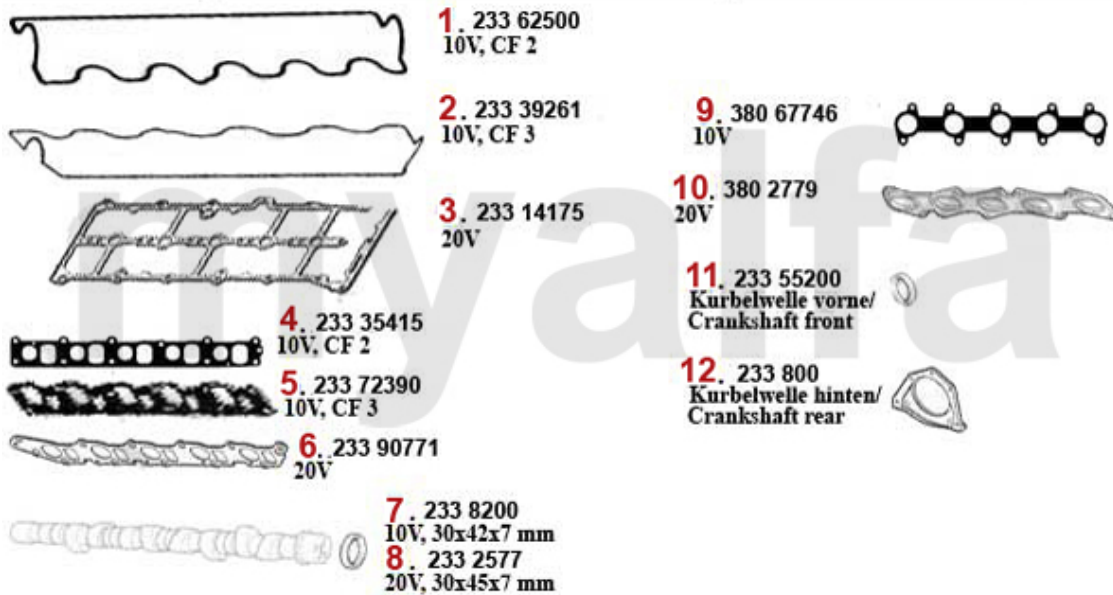

<b>1</b>	<b>23362500</b>	<b>VALVE COVER GASKET 156,166 2.4 JTD CF 2 FROM 09.1997 UP TO 10.2000</b>	<b>On request</b>
<b>2</b>	<b>23339261</b>	<b>OE. 46739261/60816566 Gasket</b>	<b>On request</b>
<b>3</b>	<b>23314175</b>	<b>OE. 46814175 Gasket</b>	<b>On request</b>
<b>4</b>	<b>23335415</b>	<b>OE. 60814987/7735415 Gasket</b>	<b>SEK208.68</b>
<b>5</b>	<b>23372390</b>	<b>Ansaugkrümmerdichtung 156,166 2.4 JTD CF 3 10V</b>	<b>SEK274.03</b>
<b>6</b>	<b>23390771</b>	<b>OE. 55190771 Gasket</b>	<b>SEK235.46</b>
<b>7</b>	<b>2338200</b>	<b>OE. 71753052 SEALING GASKET</b>	<b>SEK204.10</b>
<b>8</b>	<b>2332577</b>	<b>Simmerring Nockenwelle 147, 156,166,Nuovo GT 1.9/2.4 JTD 16V/20V</b>	<b>SEK77.01</b>
<b>9</b>	<b>38067746</b>	<b>OE. 60813631/46414437/46467746</b>	<b>SEK219.23</b>
<b>10</b>	<b>3802779</b>	<b>OE. 73502779 Gasket</b>	<b>SEK453.57</b>
<b>11</b>	<b>23355200</b>	<b>Simmerring Kurbelwelle vorne (Riemensch.)145/6,155,156,166,gtv/spider(916) 1.4,1.6,1.7ie</b>	<b>SEK121.27</b>
<b>12</b>	<b>233800</b>	<b>Simmerring Kurbelwelle hinten (Schwungscheibe) 147 1.6 TS 16V/1.9 JTD Bj. 03 &gt;,156 1.9/2.4</b>	<b>SEK600.51</b>

# Kopfdichtung/Headgasket 156 2.4 JTD

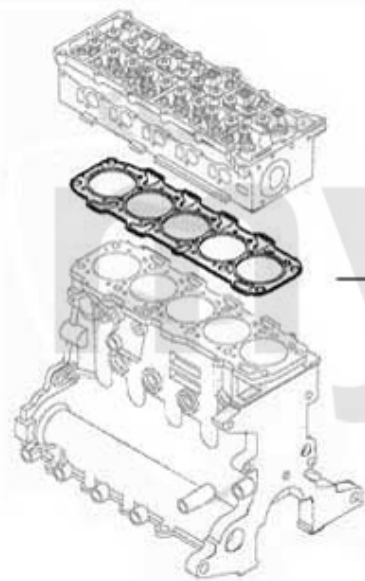

## Achtung/Attention:

Beim Bestellen der Kopfdichtung bitte auf die entsprechende Markierung achten!  
Before you order the headgasket, please note the marking!

- |  |  |
|--|--|
| <b>1.</b> 233 20200<br>10V, CF2, 1.60 mm | <b>4.</b> 233 37200<br>10V, CF3, 0,82 mm |
| <b>2.</b> 233 20410<br>10V, CF2, 1.70 mm | <b>5.</b> 233 37210<br>10V, CF3, 0,92 mm |
| <b>3.</b> 233 20220<br>10V, CF2, 1.80 mm | <b>6.</b> 233 37220<br>10V, CF3, 1,02 mm |
|  | <b>7.</b> 233 90353<br>20V, 0,82 mm      |
|  | <b>8.</b> 233 90354<br>20V, 0,92 mm      |
|  | <b>9.</b> 233 90355<br>20V, 1,02 mm      |

<b>1</b>	<b>23320200</b>	<b>Kopfdichtung 156,166 2.4 JTD Bj. 97-00 Dicke: 1.60 mm 0 Kerben</b>	<b>SEK728.72</b>
<b>2</b>	<b>23320210</b>	<b>Kopfdichtung 156,166 2.4 JTD Bj. 97-00 Dicke: 1.70 mm 1 Kerbe</b>	<b>SEK728.72</b>
<b>3</b>	<b>23320220</b>	<b>Kopfdichtung 156,166 2.4 JTD Bj. 97-00 Dicke: 1.80 mm 2 Kerben</b>	<b>SEK728.72</b>
<b>4</b>	<b>23337200</b>	<b>HEAD GASKET 156,166 2.4 JTD CF3 103/110 KW</b>	<b>SEK1,270.95</b>
<b>5</b>	<b>23337210</b>	<b>Kopfdichtung 156,166 2.4 JTD CF3 103/110 KW ACHTUNG: auf Markierung achten 1 Kerbe</b>	<b>SEK825.56</b>
<b>6</b>	<b>23337220</b>	<b>HEAD GASKET 156,166 2.4 JTD CF3 103/110 KW IMPORTANT : WATCH MARKING - 2 NOTCHES</b>	<b>SEK901.88</b>
<b>7</b>	<b>23390353</b>	<b>Kopfdichtung 156,166 2.4 JTD 129 KW ACHTUNG: auf Markierung achten 0 Kerben</b>	<b>SEK658.79</b>
<b>8</b>	<b>23390354</b>	<b>Kopfdichtung 156,166 2.4 JTD 129 KW ACHTUNG: auf Markierung achten 1 Kerbe</b>	<b>SEK1,001.50</b>
<b>9</b>	<b>23390355</b>	<b>Kopfdichtung 156,166 2.4 JTD 129 KW ACHTUNG: auf Markierung achten 2 Kerben</b>	<b>SEK658.79</b>

# Kopfdichtsatz/Head Set 156 2.4 JTD

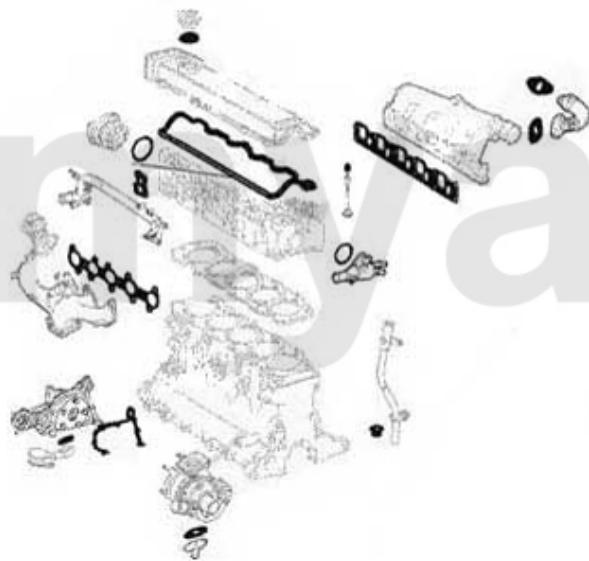

- 1.** 232 10500  
10V, CF2
- 2.** 232 14300  
10V, CF3
- 3.** 232 34259  
20V

**Achtung/Attention:**  
Ohne Kopfdichtung, Kopfdichtung  
bitte separat bestellen!  
Without Headgasket, please order it  
separate!

- |          |                 |   |                    |
|----------|-----------------|---|--------------------|
| <b>1</b> | <b>23210500</b> | <b>OE.60814969 HEAD GASKET SET 156,166 2.4 JTD 1997-2001 W/O CYLINDER HEAD GASKET SET</b> | <b>SEK886.20</b>   |
| <b>2</b> | <b>23214300</b> | <b>GASKET SET (WITHOUT CYLINDER HEAD GASKET) 156 166 2.4 JTD CF3 103/110 KW</b>           | <b>SEK1,392.77</b> |
| <b>3</b> | <b>23234259</b> | <b>Kopfdichtsatz (ohne ZKD) 156 166 2.4 JTD CF3 129KW</b>                                 | <b>SEK1,282.61</b> |

# Kopfschraubensatz/Head Scew Set 156 2.4 JTD

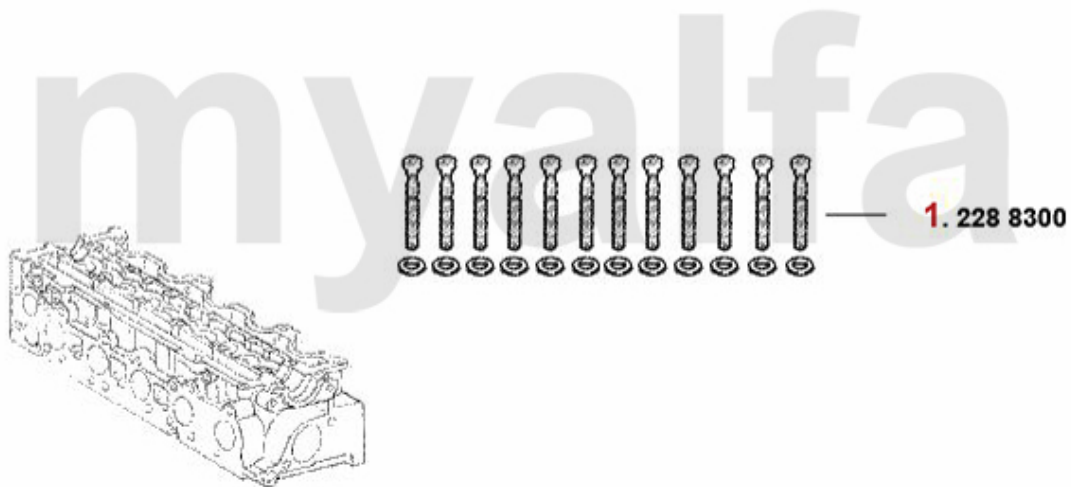

**1 2288300** Kopfschraubensatz 156,166 2.4 JTD

**SEK706.52**



# Kühler/Radiator 156 TS

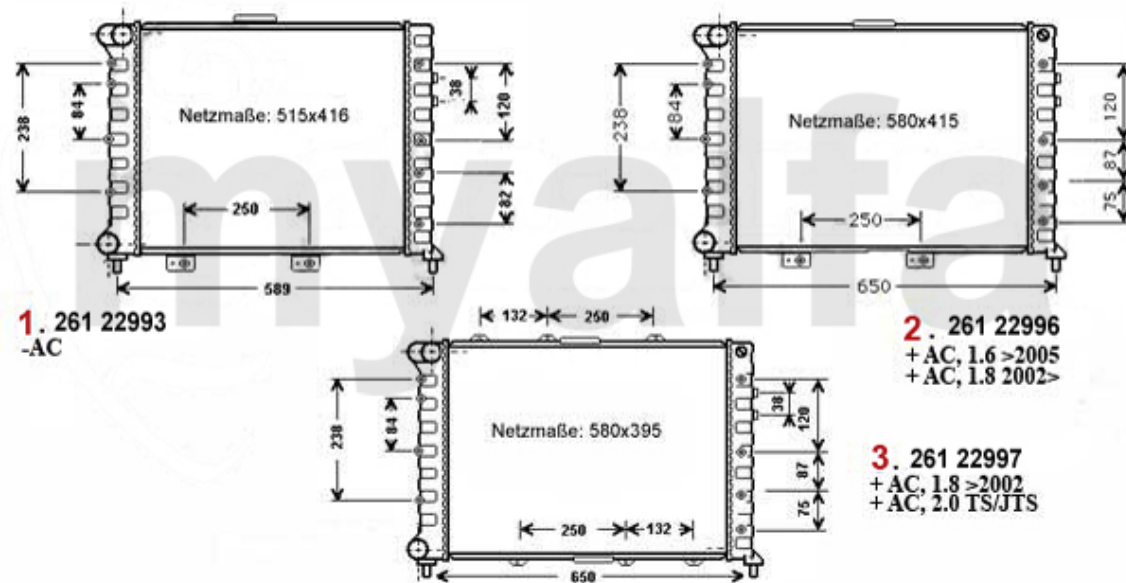

1 26122993 Motorkühler 156 1.6/1.8/2.0 16V TS ohne Klima Bj. >10.00

SEK3,019.89

2 26122996 OE: 60663071 RADIATOR

SEK2,087.08

3 26122997 OE: 60651921/71753211 RADIATOR

SEK3,952.57

# Thermostat 156 TS

---

1. 263 650688



1 26350688 OE. 60653946 THERMOSTAT

SEK786.99



# Wasserpumpe/Waterpump 156 TS

**1.** 262 410  
1.6/1.8 >2002  
Ø 67.8 mm



**2.** 262 310  
1.6/1.8 2002->  
2.0  
Ø 70.8 mm



<b>1</b>	<b>262410</b>	<b>WATER PUMP 145/6 1.6 ie 16V TS,155 /6 1.6/1.8 ie 16V TS, Nuovo GT 1.8 TS</b>	<b>SEK804.47</b>
<b>2</b>	<b>262310</b>	<b>OE. 60586222 WATERPUMP TS 16V</b>	<b>SEK869.82</b>

# Kühler/Radiator 156 JTS

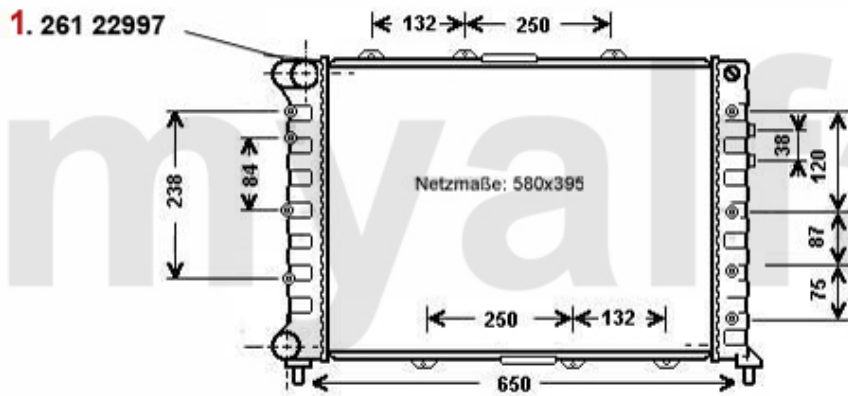

1 26122997 OE. 60651921/71753211 RADIATOR

SEK3,952.57

# Termostato 156 JTS

---



1. 263 76067

**1** 26376067 OE. 60676067 THERMOSTAT 156, gtv/spider (916),Nuovo GT 2.0

**SEK846.51**

# Wasserpumpe/Waterpump 156 JTS

---

1. 262 310



1 262310 OE. 60586222 WATERPUMP TS 16V

SEK869.82

# Kühler/Radiator 156 V6 24V/GTA

**1. 261 22997**  
2.5 V6 24V

**2. 261 90406**  
3.2 V6 24V/GTA

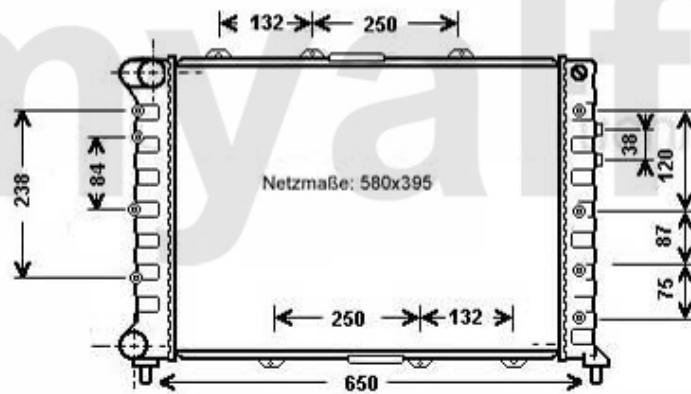

**1 26122997 OE. 60651921/71753211 RADIATOR**

**SEK3,952.57**

**2 26190406 OE. 60690406 RADIATOR 147 3.2 V6 24V/GTA**

**SEK4,430.70**

# Thermostat 156 V6 24V/GTA

---

**1.** 263 657187

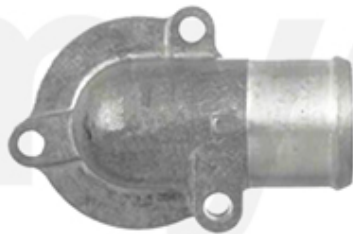

**2**



**1** 26357187 OE. 60563989 THERMOTAT

**SEK879.12**

**2** 26314637 THERMOSTAT INLAY FOR VARIOUS V6 MOTORS

**SEK406.95**

# Wasserpumpe/Waterpump 156 V6 24V/GTA

---

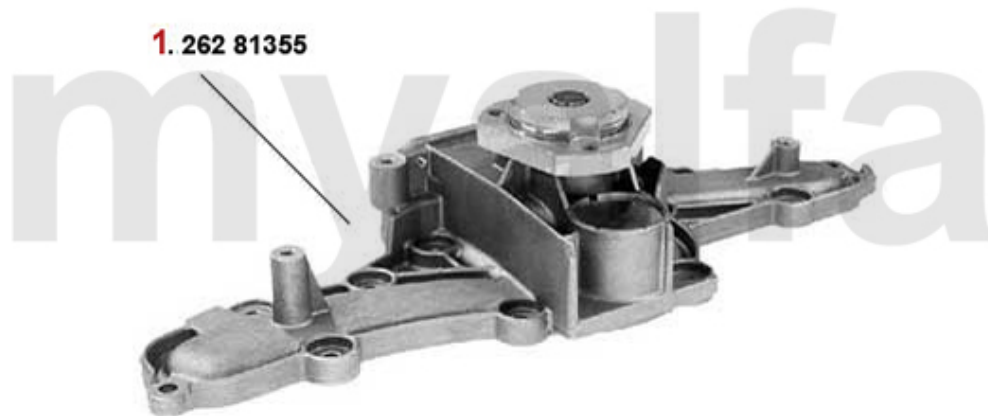

**1 26281355** OE. 60816018 WATERPUMP V6 24V

**SEK1,842.18**

# Kühler/Radiator 156 1.9 JTD 8V

1. 261 22998

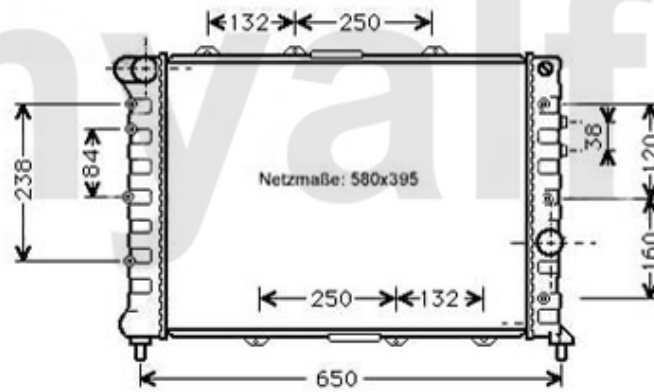

1 26122998 OE: 50501508 RADIATOR

SEK3,099.12



# Thermostat 156 1.9 JTD 8V

**1.** 263 648988  
CF 2/>Mot.1415540

**2.** 263 655188  
CF 2/Mot.1415541>



**3.** 263 682688  
CF 3

<b>1</b>	<b>26348988</b>	<b>Thermostat 156 1.9 JTD Gehäusetherm ostat</b>	<b>SEK689.03</b>
<b>2</b>	<b>26355188</b>	<b>THERMOSTAT 145/6,156,1.9 JTD CASE THERMOSTAT</b>	<b>SEK1,428.29</b>
<b>3</b>	<b>26382688</b>	<b>OE. 46795667 THERMOSTAT 156, 166 1.9/2.4 JTD CF3</b>	<b>SEK1,210.32</b>

# Wasserpumpe/Waterpump 156 1.9 JTD 8V

---

1. 262 15970

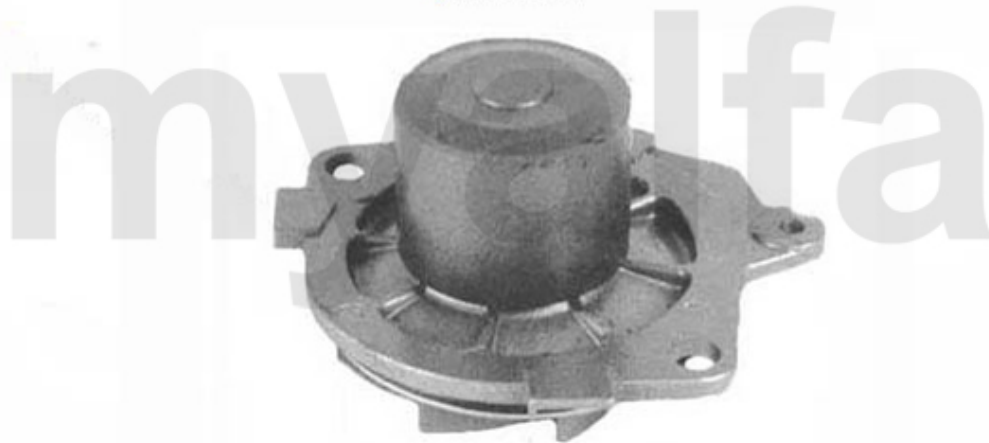

1 26215970 OE. 46515970 WATER PUMP 1.9/2.4 8/10 V

SEK706.52

# Kühler/Radiator 156 1.9 JTD 16V

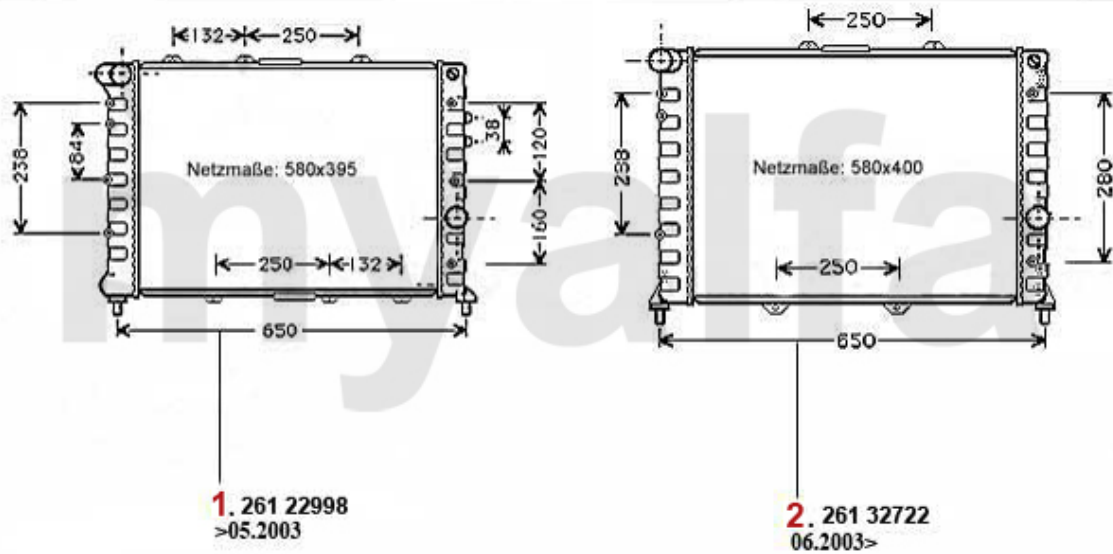

- 1** 26122998 OE: 50501508 RADIATOR  
**2** 26132722 OE: 60656716 RADIATOR

**SEK3,099.12**  
**SEK4,016.81**

# Thermostat 156 1.9 JTD 16V

---

**1. 263 688288**



**1 26388288** OE. 55189843 THERMOSTAT 156, 166 1.9/2.4 JTD 10/20V

**SEK1,387.50**

# Wasserpumpe/Waterpump 156 1.9 JTD 16V

**1. 262 4051**



**1 2624051** OE. 55209993 WATERPUMP 1.9/2.4 16/20 V

**SEK907.15**

# Kühler/Radiator 156 2.4 JTD 10V

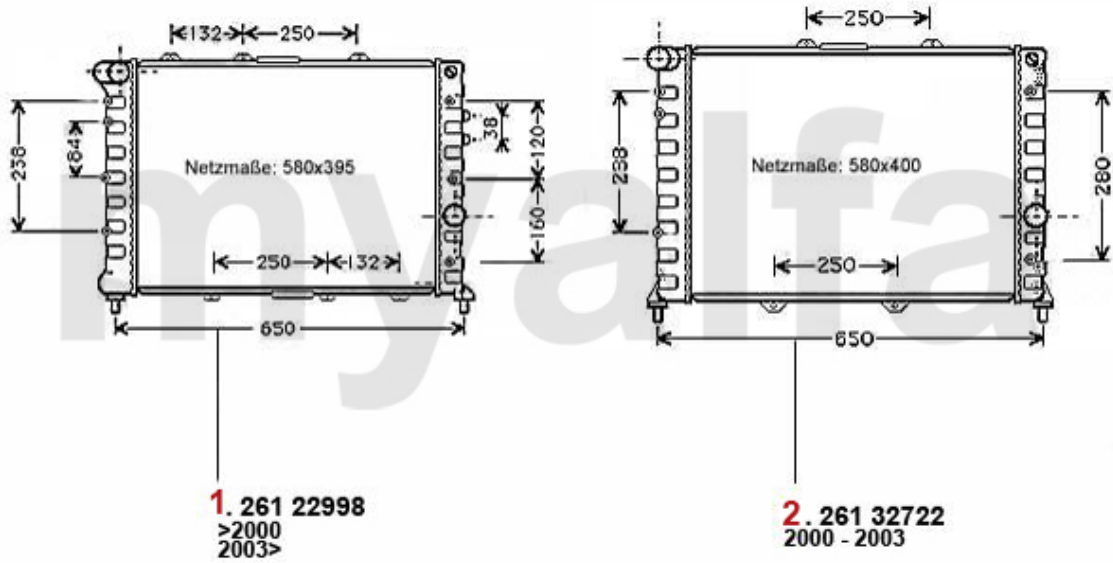

**1 26122998** OE: 50501508 RADIATOR

**SEK3,099.12**

**2 26132722** OE:60656716 RADIATOR

**SEK4,016.81**

# Thermostat 156 2.4 JTD 10V

**1.** 263 648988  
CF2, >Mot.1283805

**2.** 263 655188  
CF2, Mot.1283806>



**3.** 263 682588  
CF3

<b>1</b>	<b>26348988</b>	<b>Thermostat 156 1.9 JTD Gehäusetherm ostat</b>	<b>SEK689.03</b>
<b>2</b>	<b>26355188</b>	<b>THERMOSTAT 145/6,156,1.9 JTD CASE THERMOSTAT</b>	<b>SEK1,428.29</b>
<b>3</b>	<b>26382588</b>	<b>OE. 46822435 THERMOSTAT 156 2.4 JTD 10V 110 KW</b>	<b>SEK1,311.74</b>

# Wasserpumpe/Waterpump 156 2.4 JTD 10V

---

**1. 262 15970**

myalfa

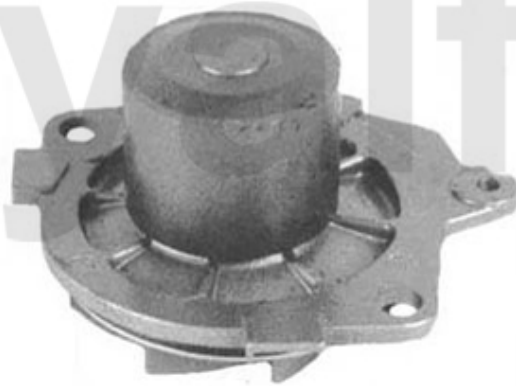

**1 26215970 OE. 46515970 WATER PUMP 1.9/2.4 8/10 V**

**SEK706.52**



# Kühler/Radiator 156 2.4 JTD 20V

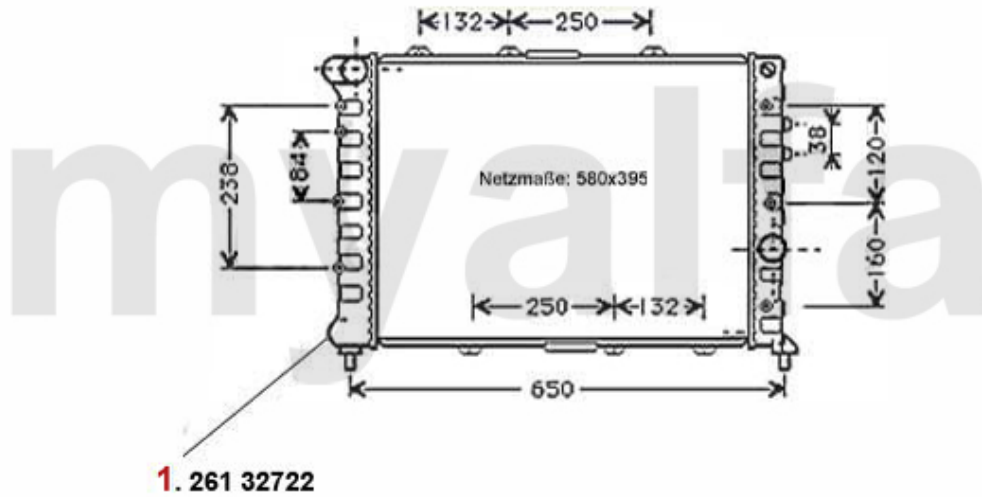

1 26132722 OE:60656716 RADIATOR

SEK4,016.81

# Termostat 156 2.4 JTD 20V

---



**1. 263 688288**

**1 26388288** OE. 55189843 THERMOSTAT 156, 166 1.9/2.4 JTD 10/20V

**SEK1,387.50**

# Wasserpumpe/Waterpump 156 2.4 JTD 20V

**1. 262 4051**



**1 2624051** OE. 55209993 WATERPUMP 1.9/2.4 16/20 V

**SEK907.15**

# Motorlager/Enginemount 156 TS 16V

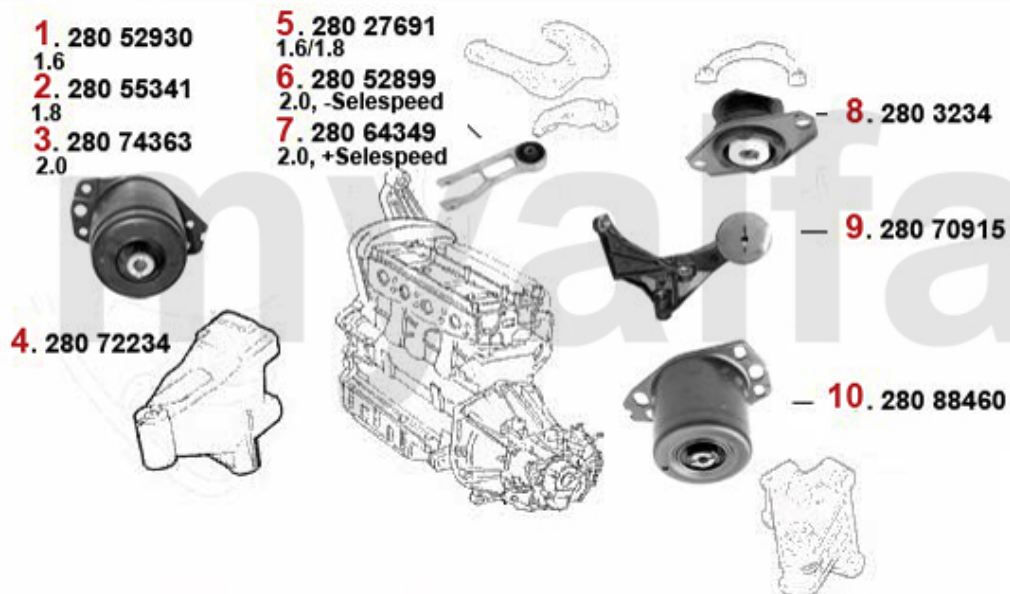

<b>2</b>	<b>28055341</b>	<b>OE. 60655341 ENGINE MOUNT FL 156, gtv/spider (916) 1.8 TS</b>	<b>On request</b>
<b>3</b>	<b>28074363</b>	<b>OE. 60674363 ENGINE MOUNT FL 147,156/SW, Nuovo GT 2.0</b>	<b>On request</b>
<b>4</b>	<b>28072234</b>	<b>OE. 60672234 ENGINEMOUNT FR. 156 2002&gt;, gtv/spider (916) 1998&gt;, Nuovo GT TS 16V</b>	<b>SEK839.44</b>
<b>5</b>	<b>28027691</b>	<b>OE. 60627691 ENGINEMOUNT RR 145/6,155, 156,gtv/spider (916),Nuovo GT TS 16V</b>	<b>SEK418.61</b>
<b>6</b>	<b>28052899</b>	<b>OE. 60652899 ENGINE MOUNT 145/6 2.0 TS, 147 all,156, gtv/spider (916) 1998&gt;, Nuovo</b>	<b>SEK460.51</b>
<b>7</b>	<b>28064349</b>	<b>OE. 60664349 ENGINEROD 147, 156/SW,Nouvo GT 2.0 TS/JTS</b>	<b>On request</b>
<b>8</b>	<b>2803234</b>	<b>OE. 7652240/60808861 ENGINE MOUNT</b>	<b>SEK926.99</b>
<b>9</b>	<b>28070915</b>	<b>OE. 7770915 SUPPORT</b>	<b>SEK3,719.47</b>
<b>10</b>	<b>28088460</b>	<b>OE. 7782435 ENGINEMOUNT</b>	<b>SEK2,320.32</b>

# Motorlager/Enginemount 156 JTS

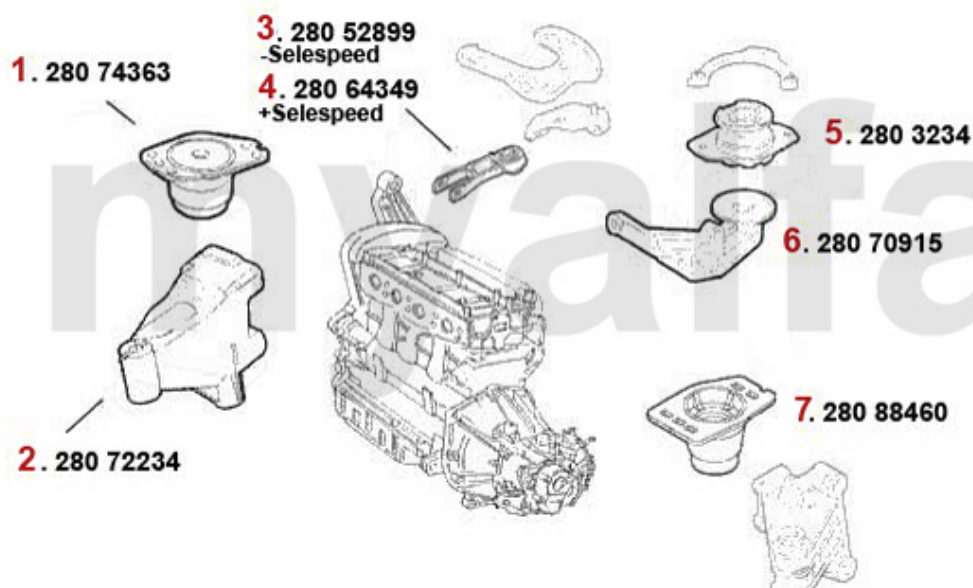

<b>1</b>	<b>28074363</b>	<b>OE. 60674363 ENGINE MOUNT FL 147,156/SW, Nuovo GT 2.0</b>	<b>On request</b>
<b>2</b>	<b>28072234</b>	<b>OE. 60672234 ENGINEMOUNT FR. 156 2002&gt;, gtv/spider (916) 1998&gt;, Nuovo GT TS 16V</b>	<b>SEK839.44</b>
<b>3</b>	<b>28052899</b>	<b>OE. 60652899 ENGINE MOUNT 145/6 2.0 TS, 147 all,156, gtv/spider (916) 1998&gt;, Nuovo</b>	<b>SEK460.51</b>
<b>4</b>	<b>28064349</b>	<b>OE. 60664349 ENGINEROD 147, 156/SW,Nouvo GT 2.0 TS/JTS</b>	<b>On request</b>
<b>5</b>	<b>2803234</b>	<b>OE. 7652240/60808861 ENGINE MOUNT</b>	<b>SEK926.99</b>
<b>6</b>	<b>28070915</b>	<b>OE. 7770915 SUPPORT</b>	<b>SEK3,719.47</b>
<b>7</b>	<b>28088460</b>	<b>OE. 7782435 ENGINEMOUNT</b>	<b>SEK2,320.32</b>

# Motorlager/Enginemount 156 V6 24V/GTA



<b>1</b>	<b>28088868</b>	<b>OE. 60655868 ENGINE MOUNT 147,156,Nuovo GT V6 24V/GTA</b>	<b>On request</b>
<b>2</b>	<b>28052740</b>	<b>OE. 60652740 ENGINE MOUNT 147,156,Nuovo GT V6 24V/GTA</b>	<b>SEK559.72</b>
<b>3</b>	<b>2809359</b>	<b>OE. 7644686 REAR ENGINE MOUNT</b>	<b>SEK571.37</b>
<b>4</b>	<b>28055875</b>	<b>OE. 60655875 ENGINEMOUNT REAR 147,156, Nuovo GT 3.2 V6</b>	<b>On request</b>

# Motorlager/Enginemount 156 1.9 JTD 8V

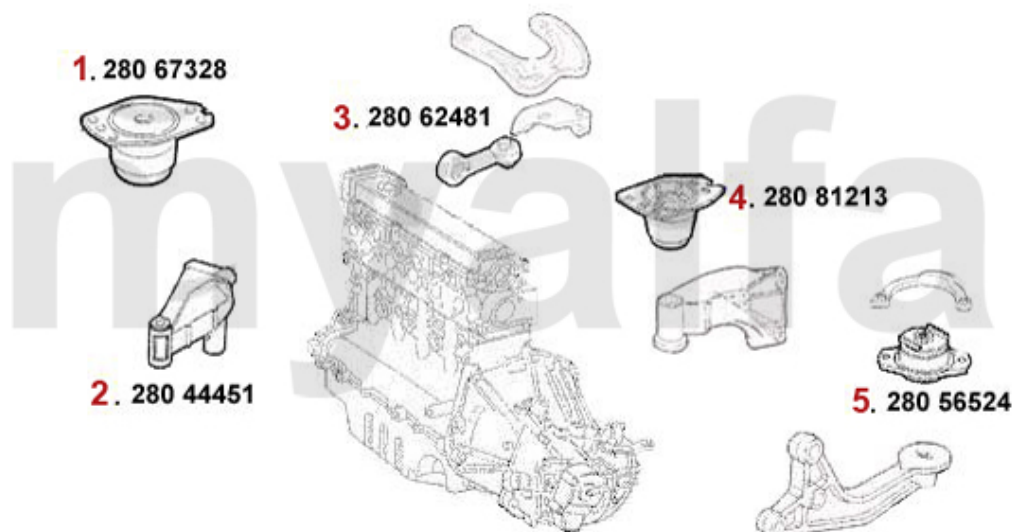

<b>1</b>	<b>28067328</b>	<b>OE. 46467328 ENGINE MOUNT FL 145/6,147, 156,Nuovo GT JTD</b>	<b>SEK1,304.67</b>
<b>2</b>	<b>28044451</b>	<b>OE. 46744451 ENGINE MOUNT 147,156,Nuovo GT 1.9 JTD 8/16V</b>	<b>SEK1,270.95</b>
<b>3</b>	<b>28062481</b>	<b>OE. 60662481 ENGINE MOUNT 145/6,147,156, Nuovo GT 1.9</b>	<b>SEK2,273.70</b>
<b>4</b>	<b>28081213</b>	<b>OE. 46781213 ENGINE MOUNT RL 145/6,147, 156,Nuovo GT JTD</b>	<b>SEK777.69</b>
<b>5</b>	<b>28056524</b>	<b>OE. 60656524 ENGINEMOUNT 145/6 1999&gt;, 147,156,Nuovo GT</b>	<b>SEK658.79</b>

# Motorlager/Enginemount 156 1.9 JTD 16V

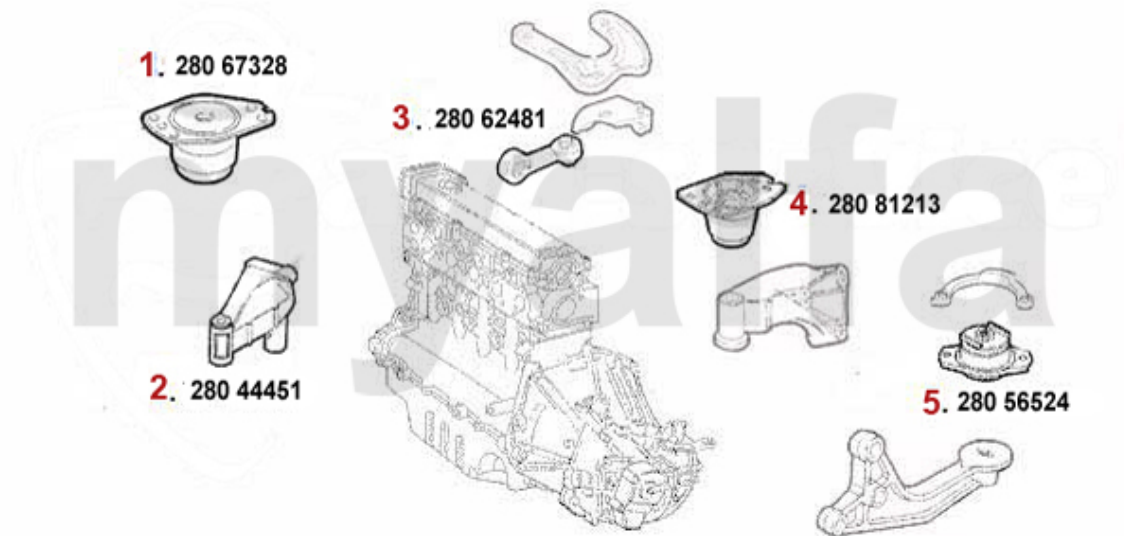

<b>1</b>	<b>28067328</b>	<b>OE. 46467328 ENGINE MOUNT FL 145/6,147, 156,Nuovo GT JTD</b>	<b>SEK1,304.67</b>
<b>2</b>	<b>28044451</b>	<b>OE. 46744451 ENGINE MOUNT 147,156,Nuovo GT 1.9 JTD 8/16V</b>	<b>SEK1,270.95</b>
<b>3</b>	<b>28062481</b>	<b>OE. 60662481 ENGINE MOUNT 145/6,147,156, Nuovo GT 1.9</b>	<b>SEK2,273.70</b>
<b>4</b>	<b>28081213</b>	<b>OE. 46781213 ENGINE MOUNT RL 145/6,147, 156,Nuovo GT JTD</b>	<b>SEK777.69</b>
<b>5</b>	<b>28056524</b>	<b>OE. 60656524 ENGINEMOUNT 145/6 1999&gt;, 147,156,Nuovo GT</b>	<b>SEK658.79</b>



# Motorlager/Enginemount 156 2.4 JTD 10V

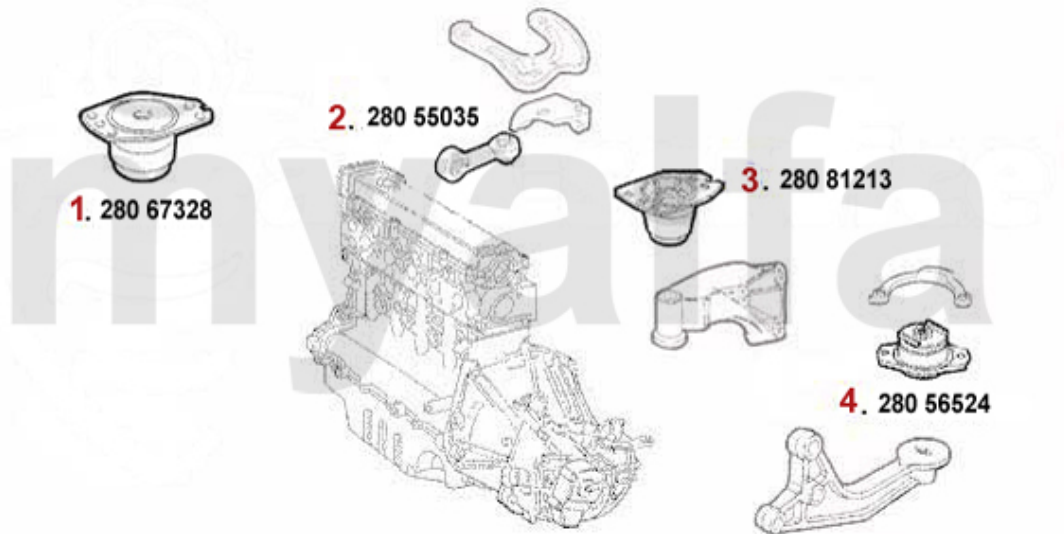

<b>1</b>	<b>28067328</b>	<b>OE. 46467328 ENGINE MOUNT FL 145/6,147, 156,Nuovo GT JTD</b>	<b>SEK1,304.67</b>
<b>2</b>	<b>28055035</b>	<b>OE. 60655035 ENGINE ROD 156 2.4 JTD 10/20V</b>	<b>SEK687.92</b>
<b>3</b>	<b>28081213</b>	<b>OE. 46781213 ENGINE MOUNT RL 145/6,147, 156,Nuovo GT JTD</b>	<b>SEK777.69</b>
<b>4</b>	<b>28056524</b>	<b>OE. 60656524 ENGINEMOUNT 145/6 1999&gt;, 147,156,Nuovo GT</b>	<b>SEK658.79</b>

# Motorlager/Enginemount 156 2.4 JTD 20V

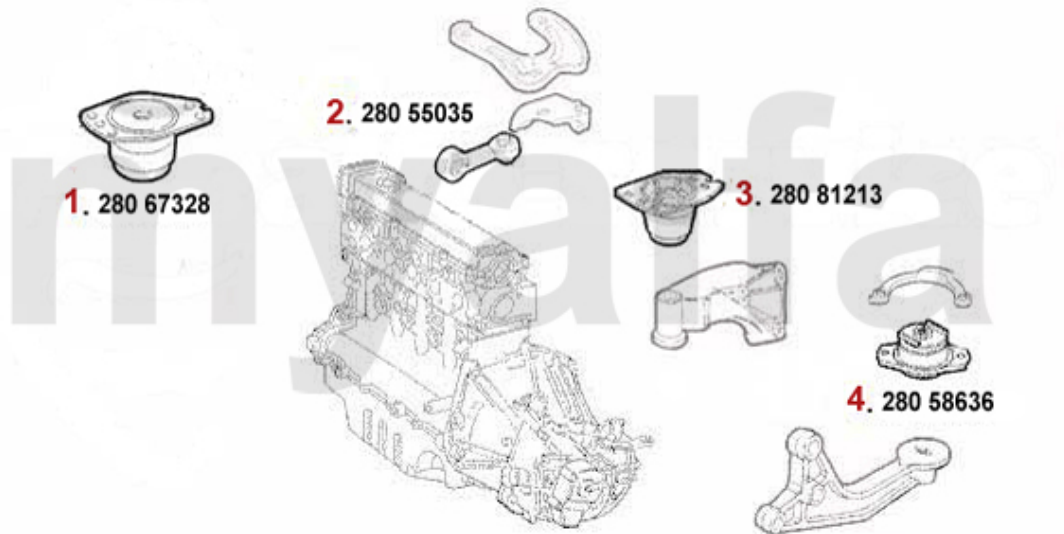

<b>1</b>	<b>28067328</b>	<b>OE. 46467328 ENGINE MOUNT FL 145/6,147, 156,Nuovo GT JTD</b>	<b>SEK1,304.67</b>
<b>2</b>	<b>28055035</b>	<b>OE. 60655035 ENGINE ROD 156 2.4 JTD 10/20V</b>	<b>SEK687.92</b>
<b>3</b>	<b>28081213</b>	<b>OE. 46781213 ENGINE MOUNT RL 145/6,147, 156,Nuovo GT JTD</b>	<b>SEK777.69</b>
<b>4</b>	<b>28058636</b>	<b>OE. 46858636 ENGINEMOUNT REAR 156 2.4 JTD 20V</b>	<b>On request</b>

# Nockenwelle/Camshaft 156 TS 16V

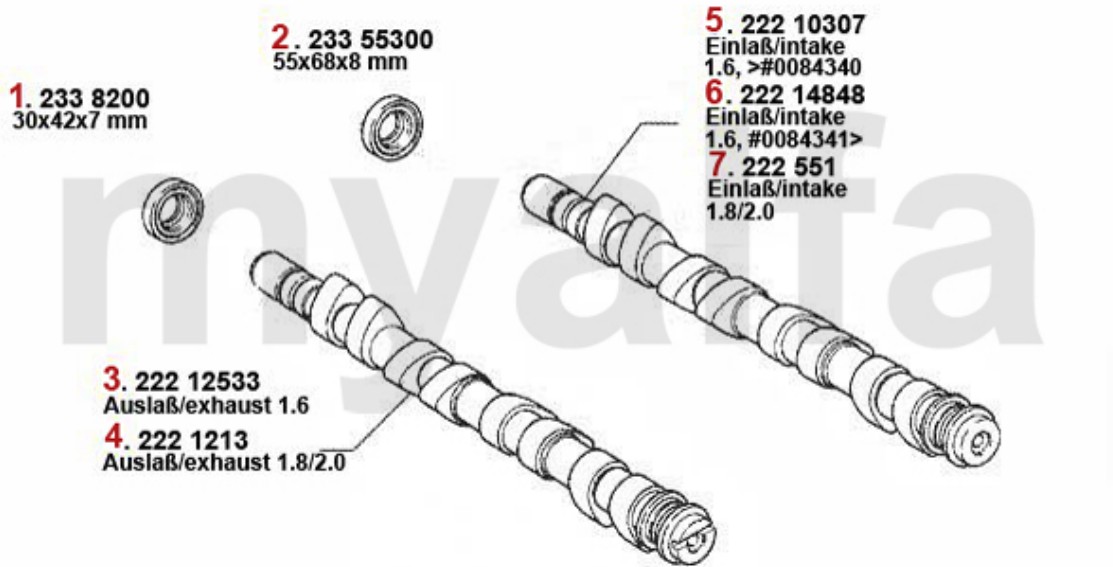

<b>1</b>	<b>2338200</b>	<b>OE. 71753052 SEALING GASKET</b>	<b>SEK204.10</b>
<b>2</b>	<b>23355300</b>	<b>SHAFT SEAL CAMSHAFT 145/6,15 5,156 1.6,1.7,1.8,2.0 16V TS</b>	<b>SEK208.68</b>
<b>3</b>	<b>22212533</b>	<b>OE. 60613942 CAMSHAFT</b>	<b>On request</b>
<b>4</b>	<b>2221213</b>	<b>OE. 60601213 CAMSHAFT</b>	<b>SEK5,001.94</b>
<b>5</b>	<b>22210307</b>	<b>Nockenwelle (Einlass) 145/6 155,156 1.4/1.6 TS 16V</b>	<b>SEK2,823.98</b>
<b>6</b>	<b>22214848</b>	<b>Nockenwelle 145/6 1.6 TS 16V # 1650 88&gt;, 156 1.6 TS 16V #84340&gt;</b>	<b>SEK3,369.68</b>
<b>7</b>	<b>222551</b>	<b>OE. 60600551 CAMSHAFT</b>	<b>SEK5,001.94</b>

# Ventiltrieb/Valve Train 156 TS 16V



<b>1</b>	<b>22412769</b>	<b>OE.46787055 HYDRAULIC VALVE LIFTER</b>	<b>SEK208.13</b>
<b>2</b>	<b>22311582</b>	<b>Ventilführung Auslass + 0.05 TS 16V</b>	<b>SEK246.00</b>
<b>3</b>	<b>22391934</b>	<b>OE. 60674496 EXHAUST VALVE</b>	<b>On request</b>
<b>4</b>	<b>22391933</b>	<b>OE. 7766564 INTAKE VALVE</b>	<b>SEK185.37</b>
<b>5</b>	<b>22311575</b>	<b>Ventilführung Einlass +0.05 TS16V</b>	<b>SEK246.00</b>

# Zahnriemen/Timing Belt 156 TS 16V

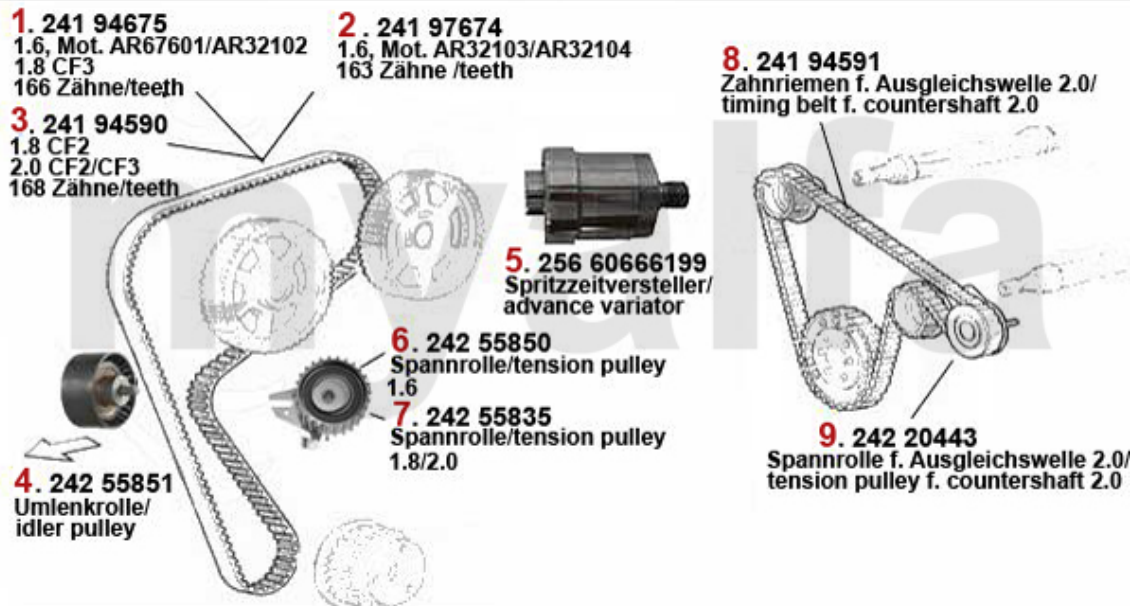

1	24194675	Zahnriemen 166SHPN240H 145/6,155/6 4-Zylinder(Mot.CF2/3) Nockenwelle Hochtemperatur-Ausfüh	SEK496.73
2	24194674	Zahnriemen 163SHPN240H 145/6 1.4 ie 16V TS,147 1.6 16V TS,156 1.6 16V T S Nockenwelle Hoc	SEK501.30
3	24194590	OE. 71719648 TIMING BELT	SEK577.20
4	24255851	OE. 60671573 DEFLECTION PULLEY 1.8 TS 16V 145/6, 147,	SEK390.58
5	25666199	OE. 71738360/55202772 ADVANCE VARIATOR TS 16V	On request
6	24255850	Spannrolle Zahnriemen 145/6 1.4 ie 16V TS,155/6 1.6 ie 16V TS/2.0 JTS/ gtv/spider (916) 2.	SEK900.07
7	24255835	OE. 55192239 IDLER PULLEY 1.8 TS 16V 145/6, 147, 155, 156, 166, gtv/spider (916)	SEK956.13
8	24194591	OE. 60620887 TIMING BELT	SEK804.47
9	24220443	OE. 55221254 TENSION PULLEY	SEK460.51

# Nockenwelle/Camshaft 156 JTS

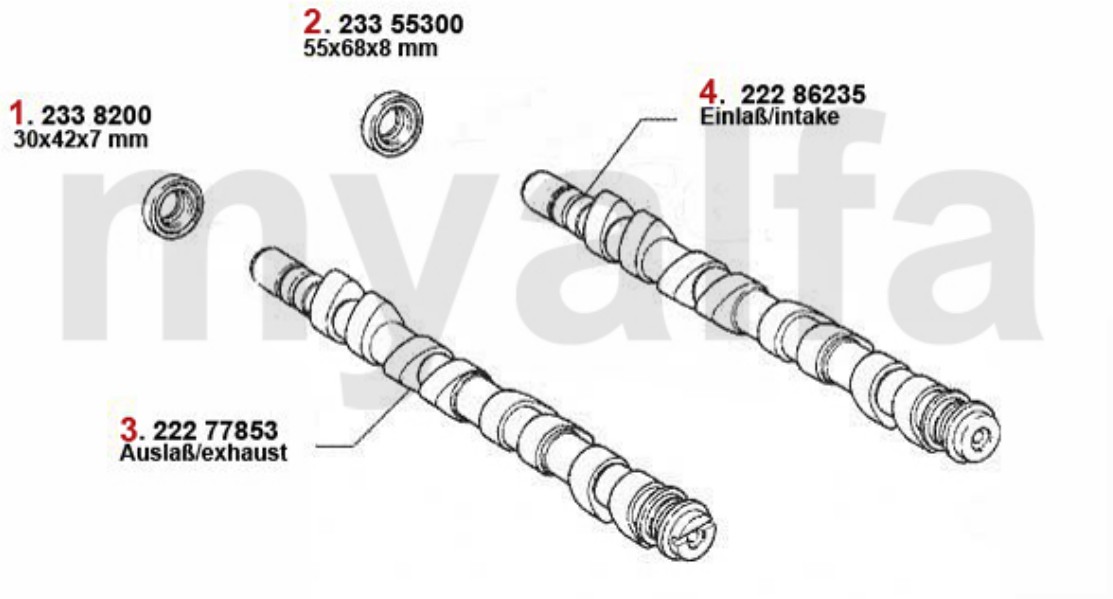

1	2338200	OE. 71753052 SEALING GASKET	SEK204.10
2	23355300	SHAFT SEAL CAMSHAFT 145/6,15 5,156 1.6,1.7,1.8,2.0 16V TS	SEK208.68
3	22277853	OE. 60677853 CAMSHAFT EXHAUST 2.0 JTS	On request
4	22286235	OE. 55186235 CAMSHAFT INTAKE 2.0 JTS	SEK7,567.15

# Ventiltrieb/Valve Train 156 JTS



<b>1</b>	<b>22412769</b>	<b>OE.46787055 HYDRAULIC VALVE LIFTER</b>	<b>SEK208.13</b>
<b>2</b>	<b>22311582</b>	<b>Ventilführung Auslass + 0.05 TS 16V</b>	<b>SEK246.00</b>
<b>3</b>	<b>22391934</b>	<b>OE. 60674496 EXHAUST VALVE</b>	<b>On request</b>
<b>4</b>	<b>22391933</b>	<b>OE. 7766564 INTAKE VALVE</b>	<b>SEK185.37</b>
<b>5</b>	<b>22311575</b>	<b>Ventilführung Einlass +0.05 TS16V</b>	<b>SEK246.00</b>

# Zahnriemen/Timing Belt 156 JTS



<b>1</b>	<b>24194590</b>	<b>OE. 71719648 TIMING BELT</b>	<b>SEK577.20</b>
<b>2</b>	<b>24255851</b>	<b>OE. 60671573 DEFLECTION PULLEY 1.8 TS 16V 145/6, 147,</b>	<b>SEK390.58</b>
<b>3</b>	<b>24255850</b>	<b>Spannrolle Zahnriemen 145/6 1.4 ie 16V TS,155/6 1.6 ie 16V TS/2.0 JTS/ gtv/spider (916) 2.</b>	<b>SEK900.07</b>
<b>4</b>	<b>25666199</b>	<b>OE. 71738360/55202772 ADVANCE VARIATOR TS 16V</b>	<b>On request</b>
<b>5</b>	<b>24194591</b>	<b>OE. 60620887 TIMING BELT</b>	<b>SEK804.47</b>
<b>6</b>	<b>24220443</b>	<b>OE. 55221254 TENSION PULLEY</b>	<b>SEK460.51</b>



# Nockenwelle/Camshaft 156 V6 24V/GTA

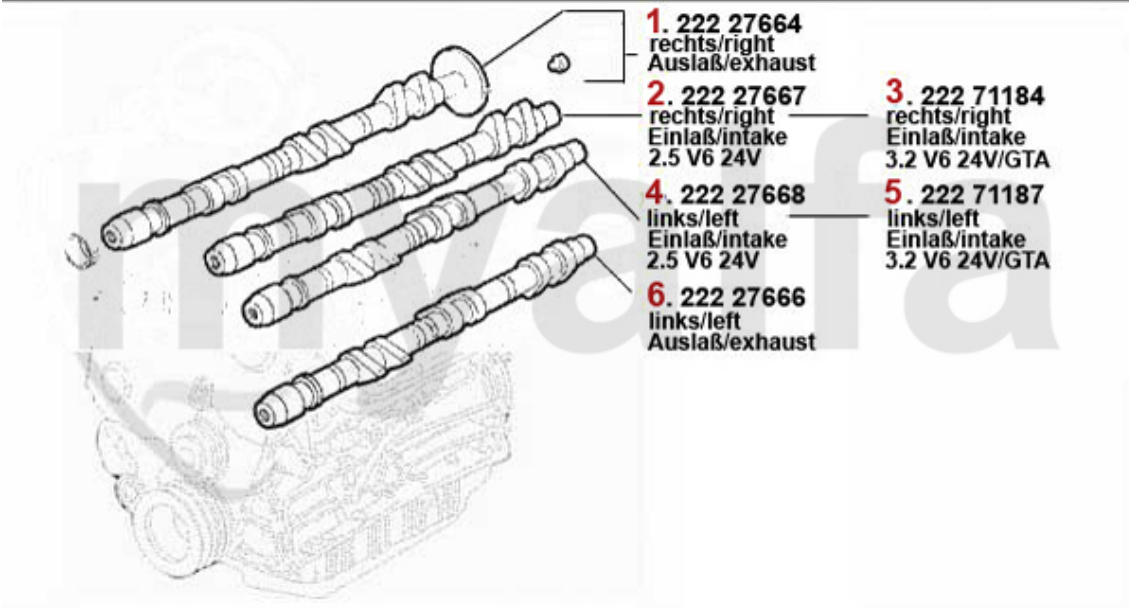

**1. 222 27664**  
rechts/right  
Auslaß/exhaust

**2. 222 27667**  
rechts/right  
Einlaß/intake  
2.5 V6 24V

**4. 222 27668**  
links/left  
Einlaß/intake  
2.5 V6 24V

**6. 222 27666**  
links/left  
Auslaß/exhaust

**3. 222 71184**  
rechts/right  
Einlaß/intake  
3.2 V6 24V/GTA

**5. 222 71187**  
links/left  
Einlaß/intake  
3.2 V6 24V/GTA

<b>1</b>	<b>22227664</b>	<b>OE. 60627664 CANSHAFT</b>	<b>SEK7,170.74</b>
<b>2</b>	<b>22227667</b>	<b>OE. 60627667 CAMSHAFT RIGHT</b>	<b>On request</b>
<b>3</b>	<b>22271184</b>	<b>OE. 60671184 Camshaft R Intake 3.2 V6 24V</b>	<b>On request</b>
<b>4</b>	<b>22227668</b>	<b>OE. 60627668 CAMSHAFT LEFT</b>	<b>SEK3,369.68</b>
<b>5</b>	<b>22271187</b>	<b>OE. 60671187 Camshaft R Intake 3.2 V6 24V</b>	<b>SEK10,831.80</b>
<b>6</b>	<b>22227666</b>	<b>OE. 60627666 CANSHAFT</b>	<b>On request</b>

# Ventiltrieb/Valve Train 156 V6 24V/GTA

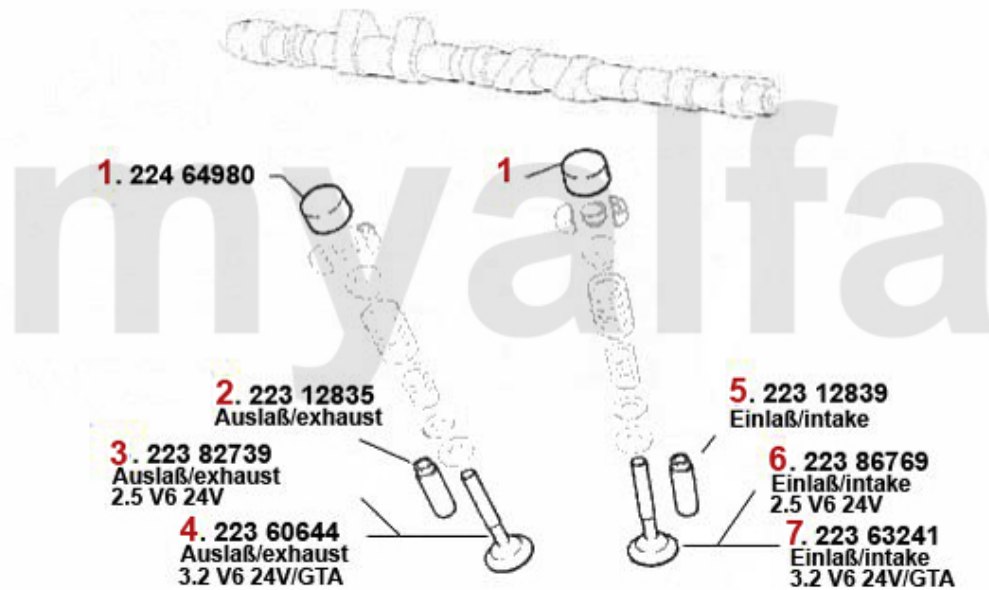

1	22464980	OE. 6066480 VALVE TAPPET	SEK406.95
2	22312835	OE. 60612835 VALVE GUIDE	SEK378.93
3	22382739	OE. 60582739 VALVE EXHAUST	SEK495.48
4	22360644	Exhaust Valve 3.0/3.2 24V	SEK348.68
5	22312839	OE. 60605120 VALVE GUIDE	SEK378.93
6	22386769	OE. 55186769 VALVE INTAKE 2.5 24V	SEK333.42
7	22363241	OE.60560643 INTAKE VALVE 3.0 V6 24V/3.2 GTA,147,156,164, 166, SPIDER/GTV (916),NUOVO GT	SEK338.13

# Zahnriemen/Timing Belt 156 V6 24V/GTA



- 1 24255876 OE. 60603056 IDLE PULLEY
- 2 24194741 OE. 60674528 TIMING BELT
- 3 24255875 OE. 55196536 BELTSTRETCHER

SEK1,154.26

SEK1,387.50

SEK1,737.29

# Nockenwelle/Camshaft 156 1.9 JTD 8V

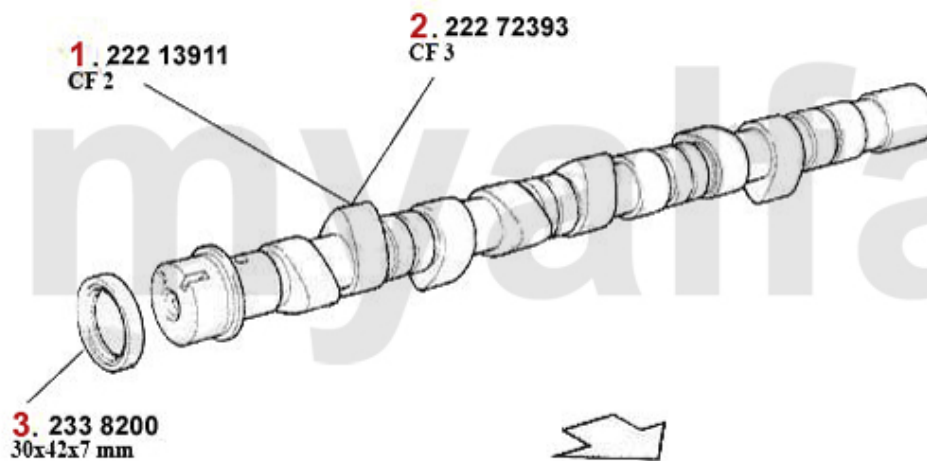

- |   |          |                                     |
|---|----------|-------------------------------------|
| 1 | 22213911 | Nockenwelle 156,145/6 1.9 JTD (CF2) |
| 2 | 22272393 | OE. 46772393 Camshaft 1.9 JTD 8V    |
| 3 | 2338200  | OE. 71753052 SEALING GASKET         |

SEK2,380.95
SEK2,740.04
SEK204.10

# Ventiltrieb/Valve Train 156 1.9 JTD 8V



1	22452447	Hydrostößel 145/6,155,156 166 TD/ JTD	SEK184.26
2	22333782	Ventilführung Einlass/Auslass +0.05 JTD 8/10V 145/6,147,156,166	SEK48.98
3	22393339	OE. 55193339 VALVE GUIDE INTAKE 1.9/2.4 JTD 8/10V	On request
4	22350859	Ventil-Einlass 145/6,147,156 166 JTD 8/10V	SEK246.00
5	22393126	Ventil-Einlass 147,156,166 JTD8/10V Bj. 6.04>	SEK236.71
6	22383962	Ventil-Auslass 145/6,147,156 166 JTD 8/10V	SEK383.64

# Zahnriemen/Timing Belt 156 1.9 JTD 8V



<b>1</b>	<b>24194713</b>	<b>Zahnriemen 190SHPN240H 145/6,156,16 6 1.9/2.4 JTD Nockenwelle,Hochtemperatur-Ausführung</b>	<b>SEK509.49</b>
<b>2</b>	<b>24255844</b>	<b>OE.60813592 TENSIONER PULLEY TIMING BELT</b>	<b>On request</b>
<b>3</b>	<b>24255842</b>	<b>OE. 7763644 IDLER PULLEY</b>	<b>SEK378.93</b>

# Nockenwelle/Camshaft 156 1.9 JTD 16V

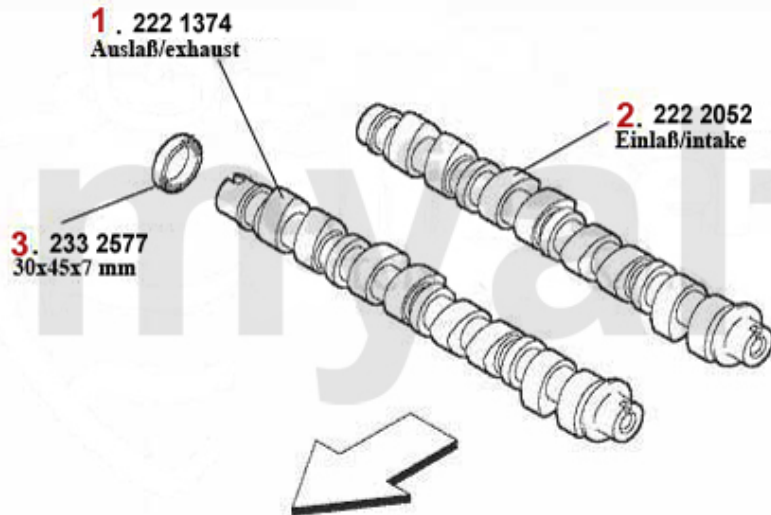

1	2221374	CAMSHAFT OUTLET 147,156 NUOVO GT 1.9 JTD 16V	SEK4,652.15
2	2222052	Nockenwelle Einlass 147,156 Nuovo GT 1.9 JTD 16V	SEK2,428.68
3	2332577	Simmerring Nockenwelle 147, 156,166,Nuovo GT 1.9/2.4 JTD 16V/20V	SEK77.01

# Ventiltrieb/Timingtrain 156 1.9 JTD 16V

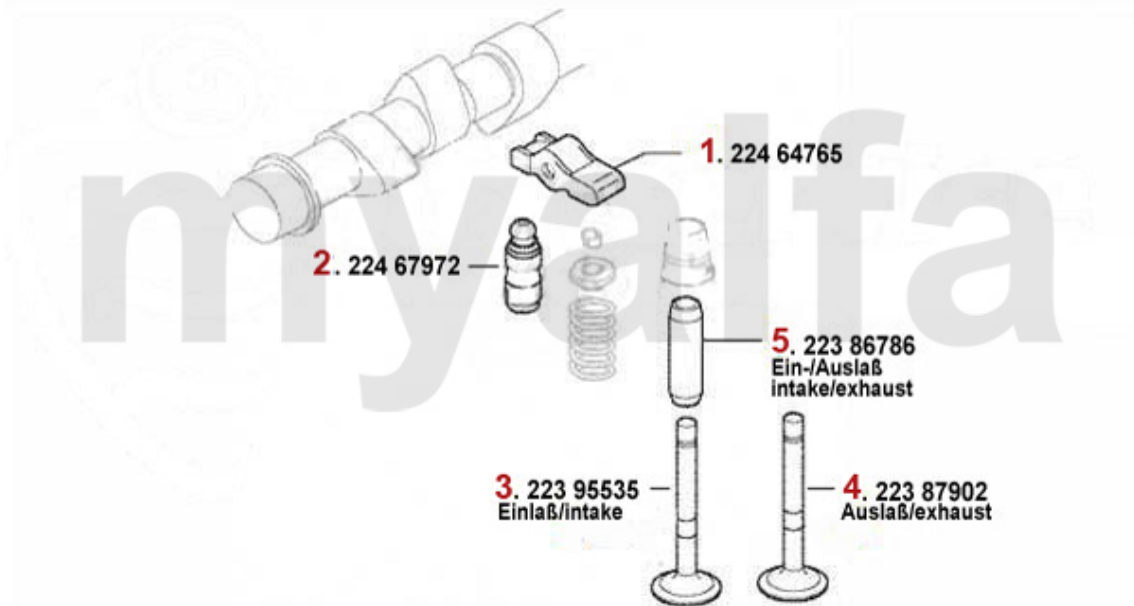

<b>1</b>	<b>22464765</b>	<b>OE. 55200333</b>	<b>ROCKER 1.9 JTD 16V</b>	<b>SEK291.51</b>
<b>2</b>	<b>22467972</b>	<b>Stößel 147,156,166,Nuovo GT JTD 16/20V</b>		<b>On request</b>
<b>3</b>	<b>22395535</b>	<b>OE. 55195535</b>	<b>Valve Intake JTD 16/20V</b>	<b>SEK221.58</b>
<b>4</b>	<b>22387902</b>	<b>OE. 46787902</b>	<b>Valve-Exhaust JTD 16/20V</b>	<b>SEK234.35</b>
<b>5</b>	<b>22386786</b>	<b>OE. 55186786</b>	<b>Valve Guide Intake/Exhaust JTD 16/20V</b>	<b>SEK156.23</b>



# Zahnriemen/Timing Belt 156 1.9 JTD 16V



<b>1</b>	<b>24194958</b>	<b>Zahnriemen 147,156,166,Nuovo GT JTD 16/20V</b>	<b>SEK682.10</b>
<b>2</b>	<b>24255844</b>	<b>OE.60813592 TENSIONER PULLEY TIMING BELT</b>	<b>On request</b>
<b>3</b>	<b>24255842</b>	<b>OE. 7763644 IDLER PULLEY</b>	<b>SEK378.93</b>

# Nockenwelle 156 2.4 JTD 10V

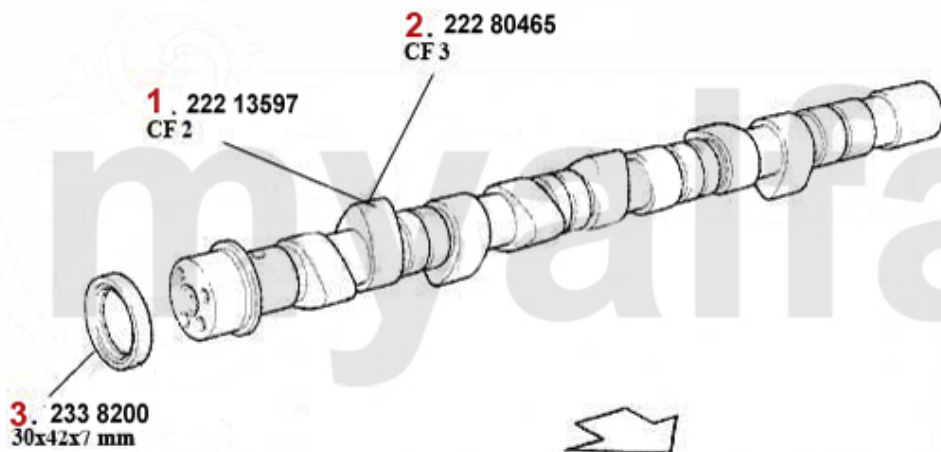

**1** 22213597 Nockenwelle 156,166 2.4 JTD CF2 (10 3 KW)

**SEK2,979.10**

**2** 22280465 OE. 46780465 CAMSHAFT 2.4 JTD

**SEK8,499.83**

**3** 2338200 OE. 71753052 SEALING GASKET

**SEK204.10**

# Ventiltrieb/Valve Train 156 2.4 JTD 10V



1	22452447	Hydrostößel 145/6,155,156 166 TD/ JTD	SEK184.26
2	22333782	Ventilführung Einlass/Auslass +0.05 JTD 8/10V 145/6,147,156,166	SEK48.98
3	22383962	Ventil-Auslass 145/6,147,156 166 JTD 8/10V	SEK383.64
4	22350859	Ventil-Einlass 145/6,147,156 166 JTD 8/10V	SEK246.00

# Zahnriemen/Timing Belt 156 2.4 JTD 10V



<b>1</b>	<b>24194713</b>	<b>Zahnriemen 190SHPN240H 145/6,156,16 6 1.9/2.4 JTD Nockenwelle,Hochtemperatur-Ausführung</b>	<b>SEK509.49</b>
<b>2</b>	<b>24255844</b>	<b>OE.60813592 TENSIONER PULLEY TIMING BELT</b>	<b>On request</b>
<b>3</b>	<b>24255842</b>	<b>OE. 7763644 IDLER PULLEY</b>	<b>SEK378.93</b>

# Nockenwelle/Camshaft 156 2.4 JTD 20V

**1.** 233 2577  
30x45x7 mm

**2.** 222 1385  
Auslaß-Nockenwelle/  
exhaust camshaft

**3.** 222 2053  
Einlaß-Nockenwelle  
intake camshft

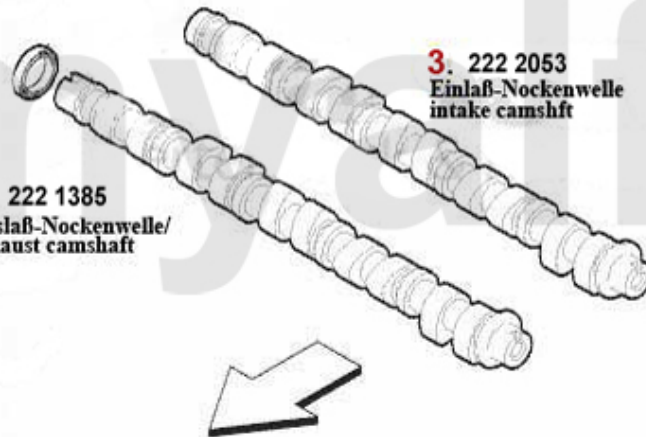

<b>1</b>	<b>2332577</b>	<b>Simmerring Nockenwelle 147, 156,166,Nuovo GT 1.9/2.4 JTD 16V/20V</b>	<b>SEK77.01</b>
<b>2</b>	<b>2221385</b>	<b>OE. 73501385 CAMSHAFT EXHAUST 2.4 JTD 20V</b>	<b>SEK6,984.12</b>
<b>3</b>	<b>2222053</b>	<b>OE. 46802053 CAMSHAFT INTAKE 2.4 JTD 20V</b>	<b>SEK2,141.88</b>

# Ventiltrieb/Valve Train 156 2.4 JTD 20V

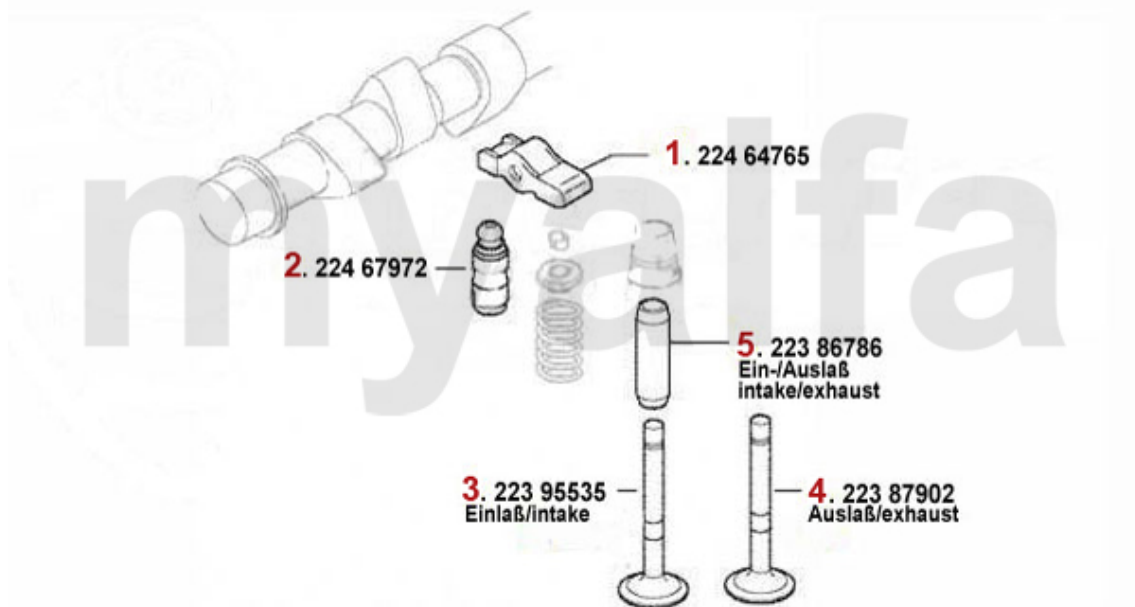

<b>1</b>	<b>22464765</b>	<b>OE. 55200333</b>	<b>ROCKER 1.9 JTD 16V</b>	<b>SEK291.51</b>
<b>2</b>	<b>22467972</b>		<b>Stössel 147,156,166,Nuovo GT JTD 16/20V</b>	<b>On request</b>
<b>3</b>	<b>22395535</b>	<b>OE. 55195535</b>	<b>Valve Intake JTD 16/20V</b>	<b>SEK221.58</b>
<b>4</b>	<b>22387902</b>	<b>OE. 46787902</b>	<b>Valve-Exhaust JTD 16/20V</b>	<b>SEK234.35</b>
<b>5</b>	<b>22386786</b>	<b>OE. 55186786</b>	<b>Valve Guide Intake/Exhaust JTD 16/20V</b>	<b>SEK156.23</b>

# Zahnriemen/Timing Belt 156 2.4 JTD 20V



<b>1</b>	<b>24194958</b>	<b>Zahnriemen 147,156,166,Nuovo GT JTD 16/20V</b>	<b>SEK682.10</b>
<b>2</b>	<b>24255844</b>	<b>OE.60813592 TENSIONER PULLEY TIMING BELT</b>	<b>On request</b>
<b>3</b>	<b>24255842</b>	<b>OE. 7763644 IDLER PULLEY</b>	<b>SEK378.93</b>

# Filter 156 TS

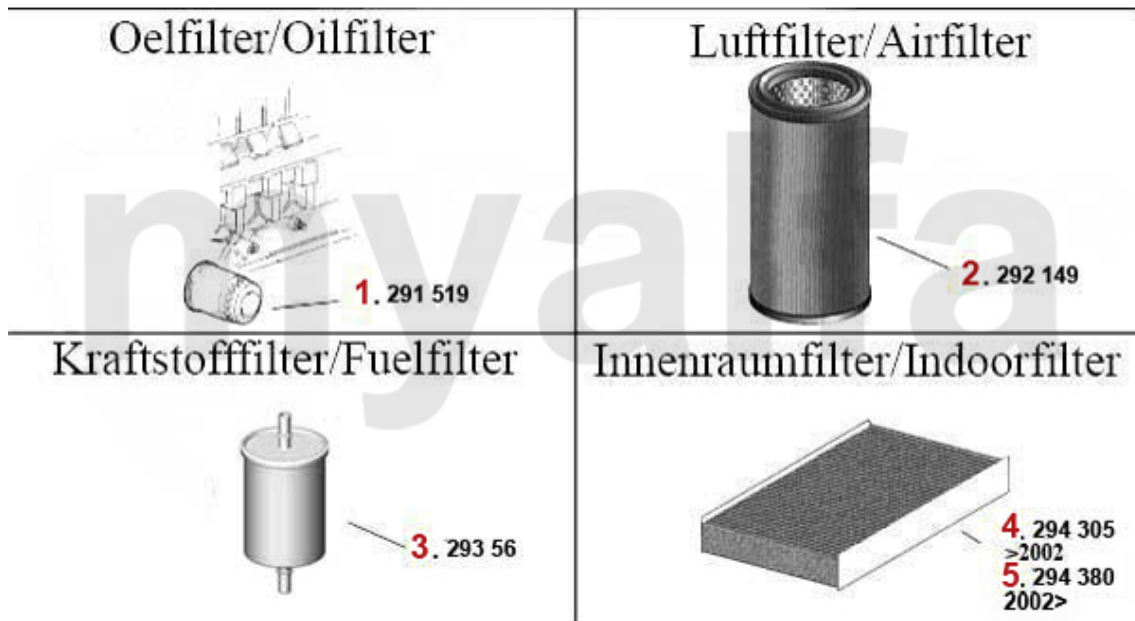

<b>1</b>	<b>291519</b>	<b>OE. 46808398/71736159 OILFILTER</b>	<b>SEK103.79</b>
<b>2</b>	<b>292149</b>	<b>OE. 7786626 AIR FILTER ELEMENT</b>	<b>SEK332.31</b>
<b>3</b>	<b>29356</b>	<b>OE. 60811904 FUEL FILTER</b>	<b>SEK138.75</b>
<b>4</b>	<b>294305</b>	<b>Innenraumfilter 156 Bj. &gt;02 eckig</b>	<b>SEK234.35</b>
<b>5</b>	<b>294380</b>	<b>OE. 71772198 INDOOR FILTER</b>	<b>SEK215.76</b>



# Filter 156 JTS

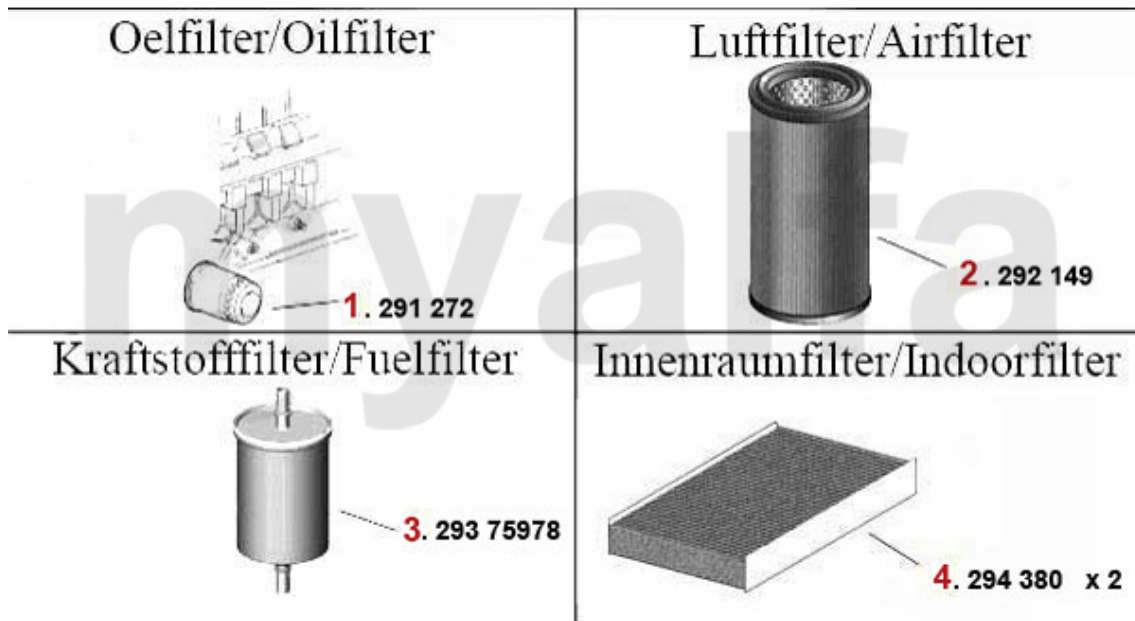

<b>1</b>	<b>291272</b>	<b>OE. 73500503 OILFILTER</b>	<b>SEK107.25</b>
<b>2</b>	<b>292149</b>	<b>OE. 7786626 AIR FILTER ELEMENT</b>	<b>SEK332.31</b>
<b>3</b>	<b>29375978</b>	<b>OE. 60675978 FUEL FILTER</b>	<b>SEK226.16</b>
<b>4</b>	<b>294380</b>	<b>OE. 71772198 INDOOR FILTER</b>	<b>SEK215.76</b>

# Filter 156 V6 24V/GTA

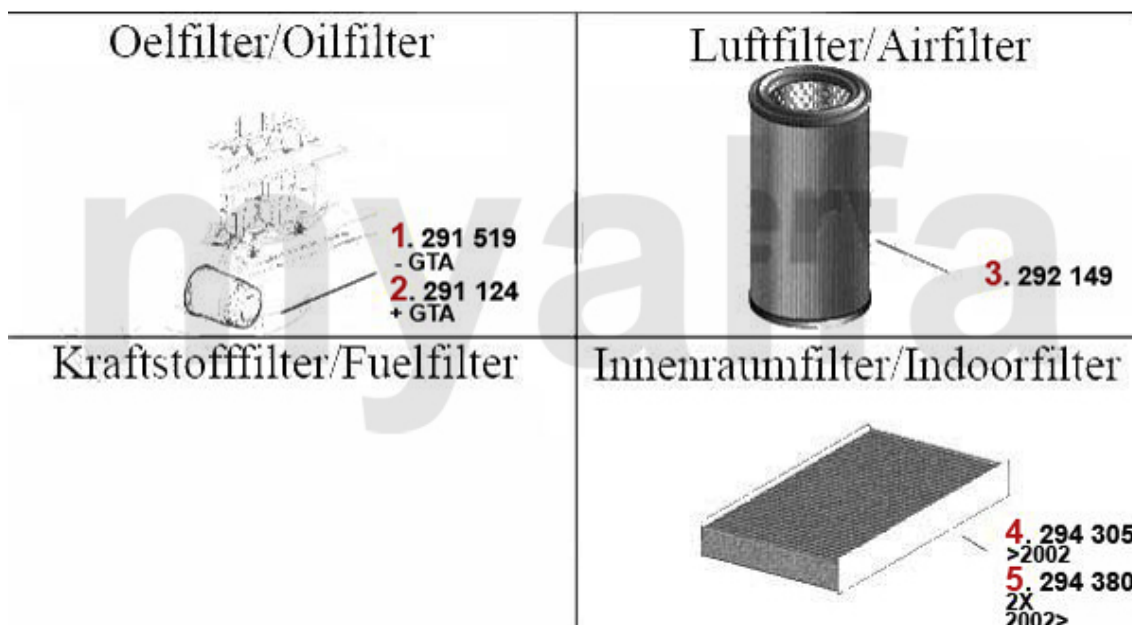

<b>1</b>	<b>291519</b>	<b>OE. 46808398/71736159 OILFILTER</b>	<b>SEK103.79</b>
<b>2</b>	<b>291124</b>	<b>OE. 46805830 Oilfilter</b>	<b>SEK122.38</b>
<b>3</b>	<b>292149</b>	<b>OE. 7786626 AIR FILTER ELEMENT</b>	<b>SEK332.31</b>
<b>4</b>	<b>294305</b>	<b>Innenraumfilter 156 Bj. &gt;02 eckig</b>	<b>SEK234.35</b>
<b>5</b>	<b>294380</b>	<b>OE. 71772198 INDOOR FILTER</b>	<b>SEK215.76</b>

# Filter 156 1.9 JTD



<b>1</b>	<b>291126</b>	<b>Ölfilter 145/6,147,156,166 JTD Anschraubpatrone</b>	<b>SEK107.25</b>
<b>2</b>	<b>291110</b>	<b>Ölfilter 147,156,Nuovo GT 1.9 JTD, 166 2.4 JTD Anschraubpatrone</b>	<b>SEK121.27</b>
<b>3</b>	<b>292149</b>	<b>OE. 7786626 AIR FILTER ELEMENT</b>	<b>SEK332.31</b>
<b>4</b>	<b>29360</b>	<b>Kraftstoff-Filter 145/6,156,166 JTD (CF2) Bj. &gt;01,Anschraubfilter</b>	<b>SEK150.41</b>
<b>5</b>	<b>293378</b>	<b>OE.60816460 FUEL FILTER 147,156,166 1.9 JTD 8V (CF3)/ 2.4 JTD 110kw</b>	<b>SEK384.75</b>
<b>6</b>	<b>293338</b>	<b>Kraftstofffilter 147,156,166 Nuovo G T JTD (CF3),Bj 01&gt;</b>	<b>SEK334.67</b>
<b>7</b>	<b>294305</b>	<b>Innenraumfilter 156 Bj. &gt;02 eckig</b>	<b>SEK234.35</b>
<b>8</b>	<b>294380</b>	<b>OE. 71772198 INDOOR FILTER</b>	<b>SEK215.76</b>

# Filter 156 2.4 JTD

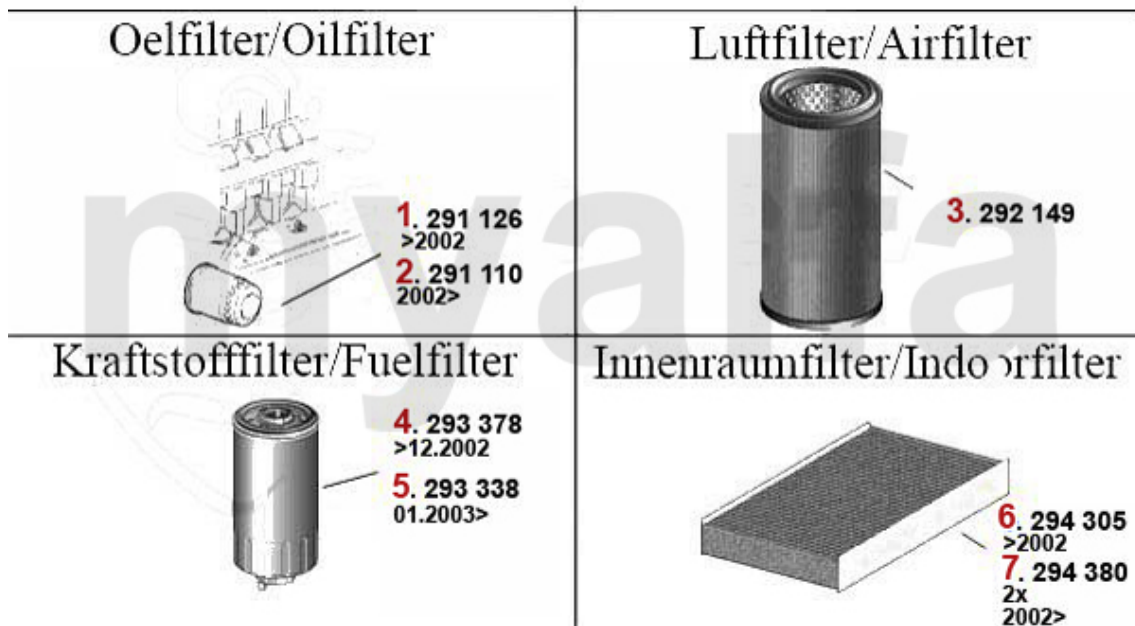

<b>1</b>	<b>291126</b>	<b>Ölfilter 145/6,147,156,166 JTD Anschraubpatrone</b>	<b>SEK107.25</b>
<b>2</b>	<b>291110</b>	<b>Ölfilter 147,156,Nuovo GT 1.9 JTD, 166 2.4 JTD Anschraubpatrone</b>	<b>SEK121.27</b>
<b>3</b>	<b>292149</b>	<b>OE. 7786626 AIR FILTER ELEMENT</b>	<b>SEK332.31</b>
<b>4</b>	<b>293378</b>	<b>OE.60816460 FUEL FILTER 147,156,166 1.9 JTD 8V (CF3)/ 2.4 JTD 110kw</b>	<b>SEK384.75</b>
<b>5</b>	<b>293338</b>	<b>Kraftstofffilter 147,156,166 Nuovo G T JTD (CF3),Bj 01&gt;</b>	<b>SEK334.67</b>
<b>6</b>	<b>294305</b>	<b>Innenraumfilter 156 Bj. &gt;02 eckig</b>	<b>SEK234.35</b>
<b>7</b>	<b>294380</b>	<b>OE. 71772198 INDOOR FILTER</b>	<b>SEK215.76</b>

# Abgasanlage/Exhaust System 156 TS CF2

5 x 1

6 x 1

7 x 3

7 x 1

8 x 2

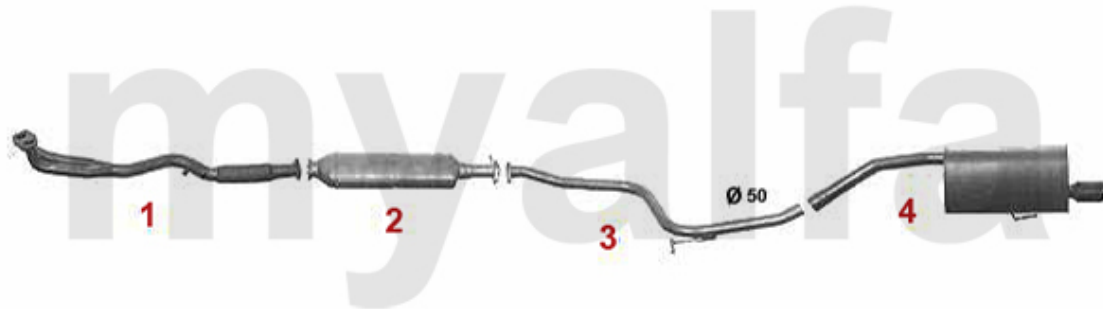

156 TS 16V 1.6/1.8/2.0 Euro 2

10.1997>

1	33216401	PRESILENCER 156 1.6-1.8 16V TS (NOT SELESPEED) FROM 1997 ON EURO 2	SEK2,460.18
2	32116433	KAT 156 1.6-2.0 16V TS FROM 1997 ON	SEK7,135.77
3	34116404	MIDDLE EXHAUST PIPE 156 1.6- 2.0 16V TS FROM 1997 ON / EURO2	SEK711.23
4	35116407	OE. 60652523 REAR SILENCER 156	SEK1,935.56
5	38094474	OE. 46772217 GASKET	SEK115.44
6	38094484	OE. 73503584 GASKET	SEK145.69
7	38091143	OE. 60811640 / 60816516 EXHAUST RUBBER	SEK42.60
8	38091066	OE. 60655991 / 60814913 / 60695841 EXHAUST RUBBER	SEK45.51

# Abgasanlage/Exhaust System 156 TS CF3

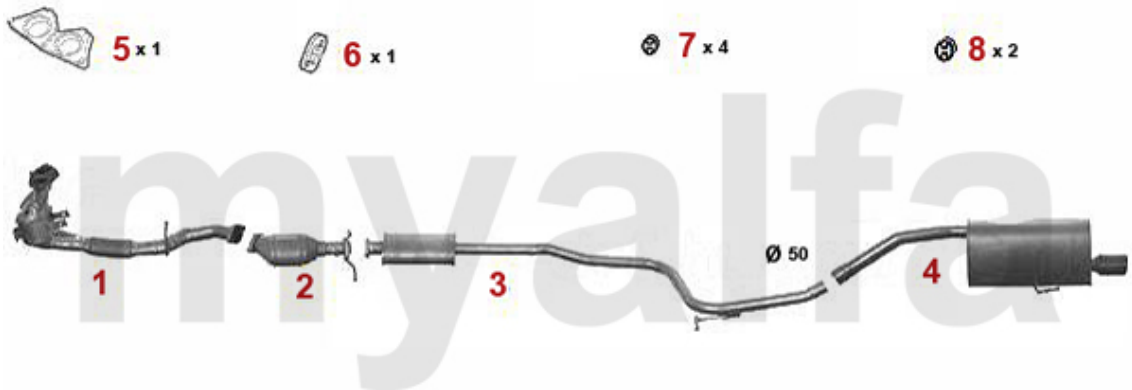

156 16V TS 1.6/1.8/2.0 Euro 3

11.2000>

1	32139668	OE. 46739668 EXHAUST PIPE/1ST KAT 147 1.6(88KW)/2.0 TS 16V	SEK11,602.55
1	3219273	Hosenrohr mit Kat 147 1.6 TS (88KW)	SEK8,756.37
1	32174247	OE. 60674247 EXHAUST PIPE 1st KATALYSATOR 156 1.8 TS CF3	On request
2	32139666	OE. 46739666 SILENCER CATALIZED/2nd KAT 147	On request
3	34116406	Mitteltopf 156 1.6-2.0 16V TS Bj. 00> CF3, Nuovo GT 1.8 TS	SEK2,331.97
4	35116407	OE. 60652523 REAR SILENCER 156	SEK1,935.56
5	38094038	OE. 46803532 GASKET f. KAT 147,156,916	SEK145.69
6	38074963	OE. 46774963 GASKET	SEK170.25
7	38091143	OE. 60811640 / 60816516 EXHAUST RUBBER	SEK42.60
8	38091066	OE. 60655991 / 60814913 / 60695841 EXHAUST RUBBER	SEK45.51

# Abgasanlage/Exhaust System 156 2.0 JTS



156 2.0 JTS 16V (1970 cc - 122 kW - Mot.837A1000) + SPORTWAGON

3/02-

1	32180214	OE. 55180214 EXHAUST PIPE/KATALYSATOR 156/SW JTS	SEK22,841.30
2	33116545	FRONT EXHAUST SECTION 156/gtv/spider (916)/ Nuovo GT 2.0 JTS	SEK1,690.67
3	32116503	OE. 60694711 MIDDLE SILENCER	SEK1,912.25
4	34116506	OE. 60652869 SILENCER	SEK1,480.74
5	35116507	Endtopf 156 2.5 V6 24V 97- 156 2.0 JTS 16V bj. 02>	SEK2,903.21
6	3802761	OE. 55194028 HEATERGASKET	SEK285.69
7	38094484	OE. 73503584 GASKET	SEK145.69
8	38091143	OE. 60811640 / 60816516 EXHAUST RUBBER	SEK42.60
9	38091066	OE. 60655991 / 60814913 / 60695841 EXHAUST RUBBER	SEK45.51

# Abgasanlage/Exhaust System 156 V6 24V >2002



156 2.5 V6 24V

1997-2002

1	33158227	OE. 60658227 EXHAUST PIPE 156/SW 2.5 V6 24V AUTOMATIC	SEK5,083.66
1	33152860	Vorderrohr 156/SW 2.5 V6 24V (Schal twagen)	SEK5,771.58
2	32116533	Katalysator 156 2.5 V6 bj. 97>	On request
3	34116506	OE. 60652869 SILENCER	SEK1,480.74
4	35116507	Endtopf 156 2.5 V6 24V 97- 156 2.0 JTS 16V bj. 02>	SEK2,903.21
5	38054239	OE. 60654239 GASKET	SEK145.69
6	38094484	OE. 73503584 GASKET	SEK145.69
7	38091143	OE. 60811640 / 60816516 EXHAUST RUBBER	SEK42.60
8	38091066	OE. 60655991 / 60814913 / 60695841 EXHAUST RUBBER	SEK45.51



## Abgasanlage/Exhaust System 156 2.5 V6 24V/GTA Bj. 02>

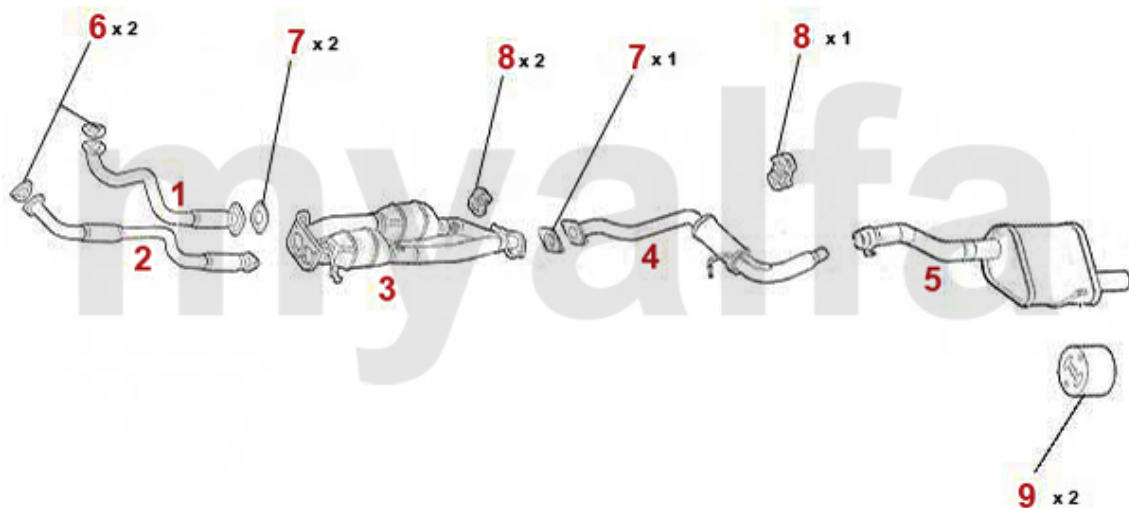

156 3.2 V6 24V/GTA 184 KW/250 HP

03.2002-09.05

1	33169658	OE. 60669658 EXHAUST PIPE FR 147 GTA	On request
2	33169659	OE. 60669659 EXHAUST PIPE FL 147 GTA	SEK7,089.02
3	32170266	OE. 60670266 SILENCER CATALIZED 156/SW 2.5 V6 24V	SEK14,952.39
3	32176395	OE. 60676395 SILENCER	SEK13,995.16
4	34116506	OE. 60652869 SILENCER	SEK1,480.74
4	34176396	OE. 60676396 MIDDLE SILENCER 156/SW GTA	SEK4,652.15
5	35116507	Endtopf 156 2.5 V6 24V 97- 156 2.0 JTS 16V bj. 02>	SEK2,903.21
5	35176397	OE. 60676397 REAR SILENCER	SEK6,984.12
6	38069665	OE. 60669665 SEALING GASKET f. EXHAUST PIPE 147,156,166,	SEK220.34
7	38094484	OE. 73503584 GASKET	SEK145.69
8	38091143	OE. 60811640 / 60816516 EXHAUST RUBBER	SEK42.60
9	38091066	OE. 60655991 / 60814913 / 60695841 EXHAUST RUBBER	SEK45.51

# Abgasanlage/Exhaust System 156 1.9 JTD 8V

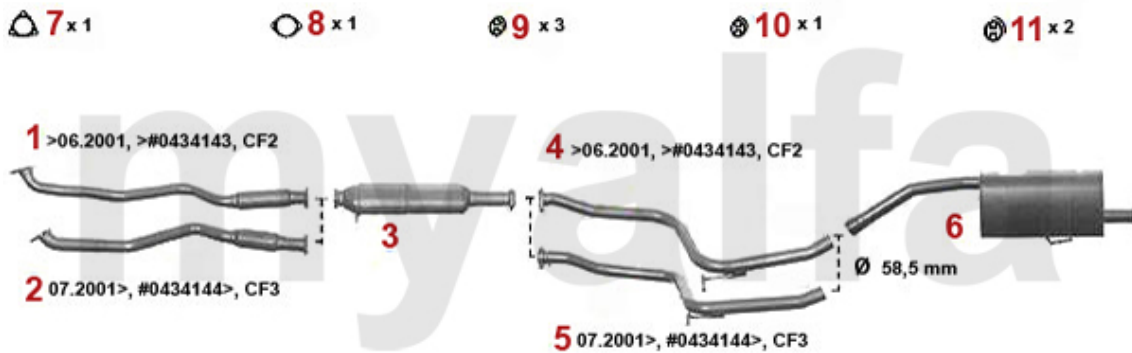

156 1.9 JTD 8 V 77/81/85 KW

10.1997>

1	33216601	PRESILENCER 156 1.9 JTD FROM 1997 ON UNTIL # 0434143	SEK1,562.46
2	33216631	PRESILENCER 147 1.9 JTD FROM 10.2000 ON, 156 1.9 JTD FROM 1997 ON / FROM # 0434143	SEK1,772.25
3	32116633	Katalysator mitte 147 1.9 JTD 156 1.9 & 2.4 JTD bj. 97>	SEK8,080.11
4	34116604	Mittelrohr 156 1.9 & 2.4 JTD 1.9 JTD bis # 0434143	SEK1,179.93
5	34116634	Mittelrohr 156 1.9 JTD ab # 0434143 Nuovo GT 1.9 JTD CF3/4	SEK1,263.87
6	35116607	Endtopf 156 1.9 & 2.4 JTD bj. 97>	SEK1,620.74
7	38094560	Dichtung VSD 145/6,156,166 JTD	SEK69.93
8	38094484	OE. 73503584 GASKET	SEK145.69
9	38091143	OE. 60811640 / 60816516 EXHAUST RUBBER	SEK42.60
10	38091066	OE. 60655991 / 60814913 / 60695841 EXHAUST RUBBER	SEK45.51

# Abgasanlage/Exhaust System 156 1.9 JTD 16V

7 x 1

8 x 1

9 x 3

9 x 1

10 x 2



1. 332 116631  
>12.2004, -4x4, -150 HP
2. 331 698319  
01.2005>, -4x4,
3. 331 60003  
4x4

156 1.9 JTD 16V 103/110 KW

11.2002>

1	33216631	PRESILENCER 147 1.9 JTD FROM 10.2000 ON, 156 1.9 JTD FROM 1997 ON / FROM # 0434143	SEK1,772.25
2	33198319	OE. 60698319 EXHAUST PIPE Nuovo GT 1.9 JTD CF3/4	SEK3,290.32
3	33160003	OE. 51760003 EXHAUST PIPE 156 1.9 JTD 16V 4x4	On request
4	34116604	Mittelrohr 156 1.9 & 2.4 JTD 1.9 JTD bis # 0434143	SEK1,179.93
5	34116634	Mittelrohr 156 1.9 JTD ab # 0434143 Nuovo GT 1.9 JTD CF3/4	SEK1,263.87
6	35116607	Endtopf 156 1.9 & 2.4 JTD bj. 97>	SEK1,620.74
7	38094560	Dichtung VSD 145/6,156,166 JTD	SEK69.93
8	38094484	OE. 73503584 GASKET	SEK145.69
9	38091143	OE. 60811640 / 60816516 EXHAUST RUBBER	SEK42.60
10	38091066	OE. 60655991 / 60814913 / 60695841 EXHAUST RUBBER	SEK45.51

# Abgasanlage/Exhaust System 156 2.4 JTD 10V

5 x1

6 x1

7 x3

7 x1

8 x2



156 2.4 JTD 100/103/110 KW

10.1997>

1	33216621	PRESILENCER 156 2.4 JTD FROM 1997 ON	SEK1,737.29
2	32116633	Katalysator mitte 147 1.9 JTD 156 1.9 & 2.4 JTD bj. 97>	SEK8,080.11
3	34116604	Mittelrohr 156 1.9 & 2.4 JTD 1.9 JTD bis # 0434143	SEK1,179.93
4	35116607	Endtopf 156 1.9 & 2.4 JTD bj. 97>	SEK1,620.74
5	38094560	Dichtung VSD 145/6,156,166 JTD	SEK69.93
6	38094484	OE. 73503584 GASKET	SEK145.69
7	38091143	OE. 60811640 / 60816516 EXHAUST RUBBER	SEK42.60
8	38091066	OE. 60655991 / 60814913 / 60695841 EXHAUST RUBBER	SEK45.51

# Abgasanlage/Exhaust System 156 2.4 JTD 20V

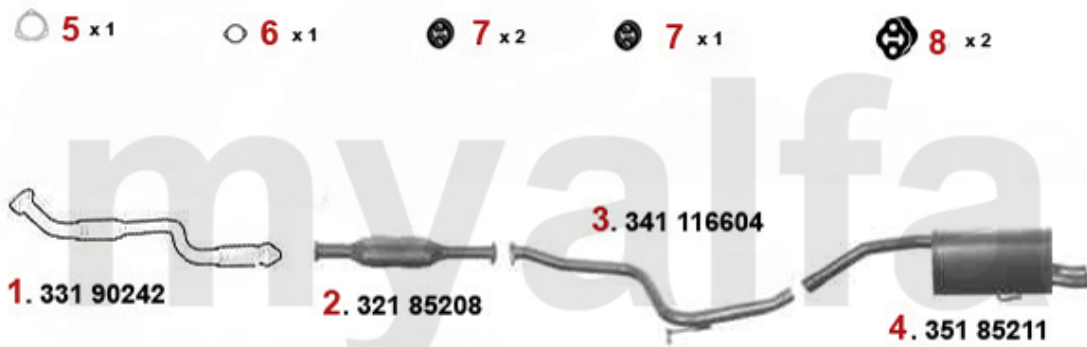

156 2.4 JTD 20V 129 KW

10.2003>

1	33190242	OE. 55190242 EXHAUST PIPE	SEK3,888.47
2	32185208	OE. 55185208 SILENCER CATALIZED 156/SW 2.4 JTD 20V	SEK10,107.80
3	34116604	Mittelrohr 156 1.9 & 2.4 JTD 1.9 JTD bis # 0434143	SEK1,179.93
4	35185211	OE. 55185211 REAR SILENCER 156/SW 2.4 JTD 20V	SEK3,474.58
5	38094560	Dichtung VSD 145/6,156,166 JTD	SEK69.93
6	38094484	OE. 73503584 GASKET	SEK145.69
7	38091143	OE. 60811640 / 60816516 EXHAUST RUBBER	SEK42.60
8	38091066	OE. 60655991 / 60814913 / 60695841 EXHAUST RUBBER	SEK45.51

# Sportauspuff/Sport Exhaust System 156 TS CF2



156 16V T.S. 1.6/1.8/2.0 +EURO 3 +SPORTWAGON

10/'97-

**1** 3621164 SPORT END MUFFLER 156 TS 16V

**SEK3,263.26**

**2** 38091066 OE. 60655991 / 60814913 / 60695841 EXHAUST RUBBER

**SEK45.51**

# Sportauspuff/Sport Exhaust System 156 TS CF3

---



156 16V T.S. 1.6/1.8/2.0 +EURO 3 +SPORTWAGON

10/'97-

**1 3621164 SPORT END MUFFLER 156 TS 16V**

**SEK3,263.26**

**2 38091066 OE. 60655991 / 60814913 / 60695841 EXHAUST RUBBER**

**SEK45.51**

# Sportauspuff/Sport Exhaust System 156 2.0 JTS

---



156 2.0 JTS 16V - 2.5 V6 24V - JTD TURBO DIESEL 1.9/2.4

10/'97-

<b>1</b>	<b>3621165</b>	<b>REAR SPORT SILENCER 156 JTS/JTD/V6 24V - ENDBLUE CHROMED</b>	<b>On request</b>
		<b>120x76 mm</b>	
<b>2</b>	<b>38091066</b>	<b>OE. 60655991 / 60814913 / 60695841 EXHAUST RUBBER</b>	<b>SEK45.51</b>



# Sportauspuff/Sport Exhaust System 156 2.5 V6 24V

---



156 2.0 JTS 16V - 2.5 V6 24V - JTD TURBO DIESEL 1.9/2.4

10/'97-

1	3621165	REAR SPORT SILENCER 156 JTS/JTD/V6 24V - ENDPipe CHROMED 120x76 mm	On request
2	38091066	OE. 60655991 / 60814913 / 60695841 EXHAUST RUBBER	SEK45.51

## Sportauspuff/Sport Exhaust System 156 1.9 JTD 8V

---



156 2.0 JTS 16V - 2.5 V6 24V - JTD TURBO DIESEL 1.9/2.4

10/'97-

<b>1</b>	<b>3621165</b>	<b>REAR SPORT SILENCER 156 JTS/JTD/V6 24V - ENDBPIPE CHROMED</b>	<b>120x76 mm</b>	<b>On request</b>
<b>2</b>	<b>38091066</b>	<b>OE. 60655991 / 60814913 / 60695841 EXHAUST RUBBER</b>		<b>SEK45.51</b>

## Sportauspuff/Sport Exhaust System 156 1.9 JTD 16V

---



156 2.0 JTS 16V - 2.5 V6 24V - JTD TURBO DIESEL 1.9/2.4

10/'97-

<b>1</b>	<b>3621165</b>	<b>REAR SPORT SILENCER 156 JTS/JTD/V6 24V - ENDPipe CHROMED</b>	<b>120x76 mm</b>	<b>On request</b>
<b>2</b>	<b>38091066</b>	<b>OE. 60655991 / 60814913 / 60695841 EXHAUST RUBBER</b>		<b>SEK45.51</b>

## Sportauspuff/Sport Exhaust System 156 2.4 JTD 10V

---



156 2.0 JTS 16V - 2.5 V6 24V - JTD TURBO DIESEL 1.9/2.4

10/'97-

<b>1</b>	<b>3621165</b>	<b>REAR SPORT SILENCER 156 JTS/JTD/V6 24V - ENDBPIPE CHROMED</b>	<b>On request</b>
<b>2</b>	<b>38091066</b>	<b>OE. 60655991 / 60814913 / 60695841 EXHAUST RUBBER</b>	<b>SEK45.51</b>

# Lambda-Sonde/Lambda Probe 156 TS CF2

**1. 370 7023**  
1.6 >1997  
> #0012329

**2. 370 7405**  
1.6 1998>  
# 0012330>  
1.8/2.0

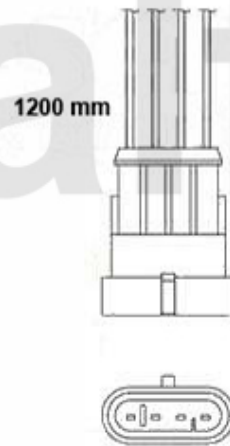
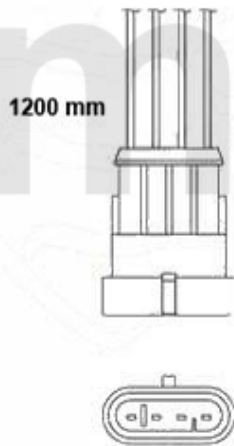

**1 3707023** LAMBDA SENSOR 145/6 2.0 16V TSFROM 11.96>ON,156 1.6 16V TS>  
#0023373, 164 Super 2.0 TS/3.0

**SEK1,584.53**

**2 3707405** OE. 46750246 LAMBDA PROBE

**SEK1,543.73**

# Lambda-Sonde/Lambda Probe 156 TS CF3

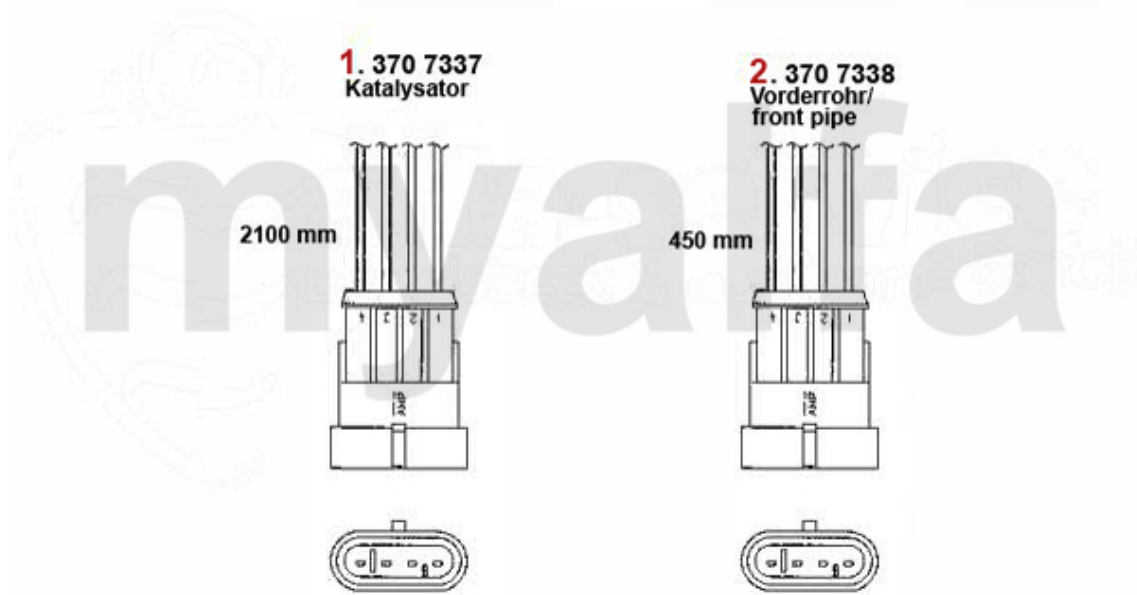

- 1 3707337 OE. 46760863 LAMBDA PROBE 147,156 1.6 (88KW)/1.8
- 2 3707338 OE: 46762182 LAMBDA PROBE

SEK1,620.74  
On request

# Lambda-Sonde/Lambda Probe 156 2.0 JTS

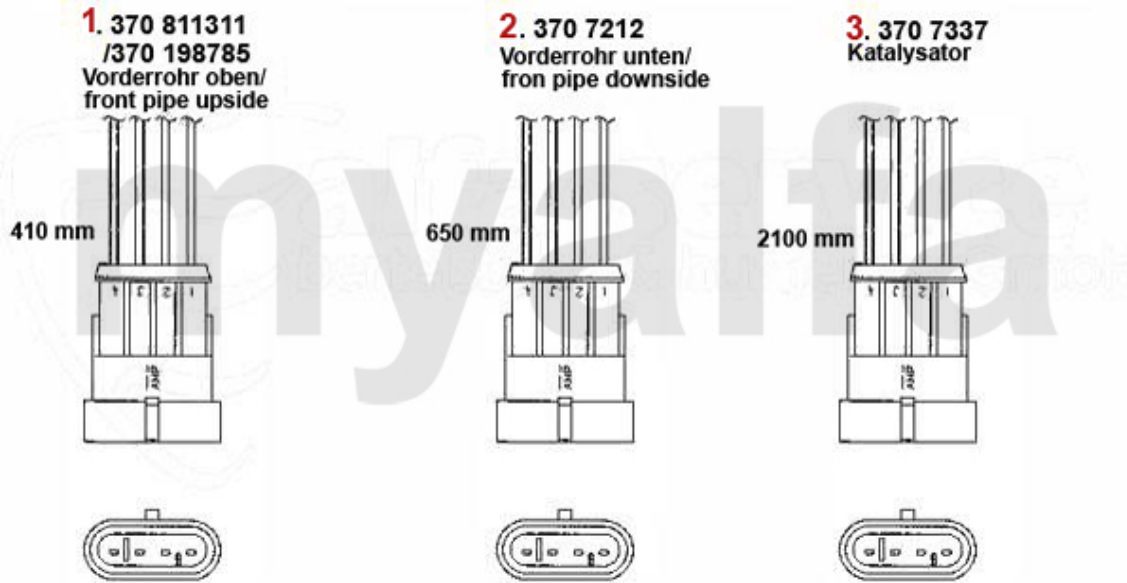

1	37011311	OE. 46811311 LAMBDA PROBE 156, 166, gtv/spider (916), Nuovo GT 2.0 TS CF3/ JTS >05.2005	SEK1,737.29
1	37098785	OE. 55198785 LAMBDA PROBE 156 2.0 JTS FRONT PIPE TOP	SEK1,673.19
2	3707212	OE. 46750243 LAMBDA PROBE	SEK1,387.50
3	3707337	OE. 46760863 LAMBDA PROBE 147,156 1.6 (88KW)/1.8	SEK1,620.74

# Lambda-Sonde/Lambda Probe 156 2.5 V6 24V Bj. >02

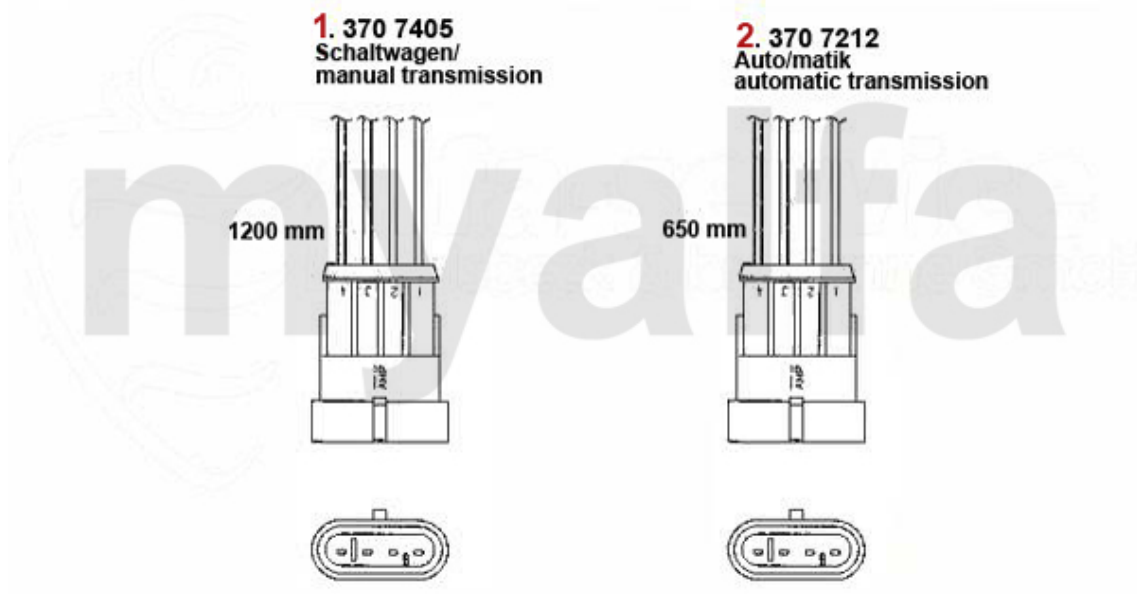

**1 3707405** OE. 46750246 LAMBDA PROBE

**SEK1,543.73**

**2 3707212** OE. 46750243 LAMBDA PROBE

**SEK1,387.50**



# Lambda-Sonde/Lambda Probe 156 2.5 V6 24V/GTA CF3 Bj. 02>

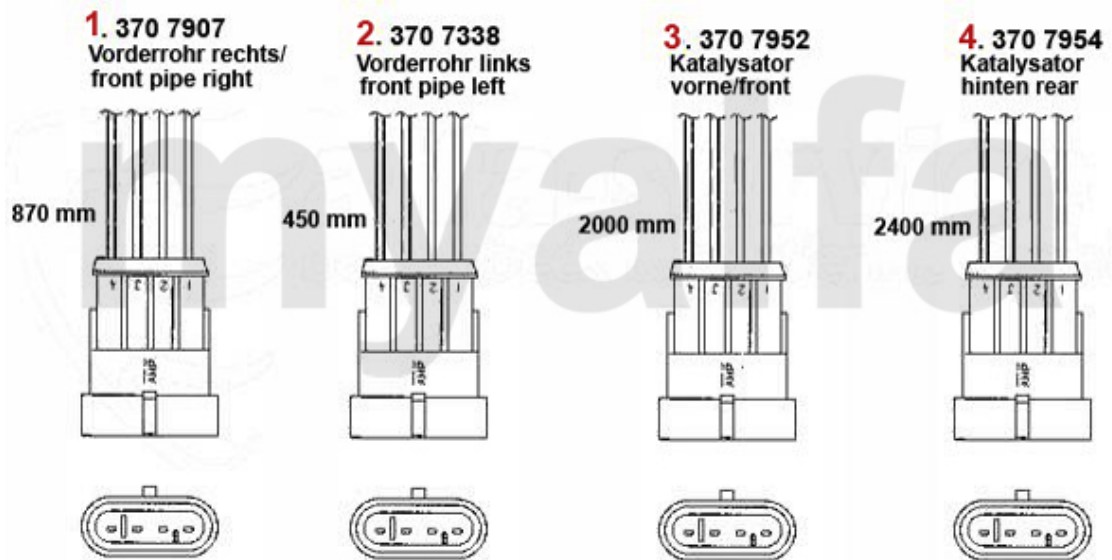

<b>1</b>	<b>3707907</b>	<b>OE. 46764207 LAMBDA PROBE</b>	<b>SEK1,620.74</b>
<b>2</b>	<b>3707338</b>	<b>OE: 46762182 LAMBDA PROBE</b>	<b>On request</b>
<b>3</b>	<b>3707952</b>	<b>OE: 46805749 LAMDA PROBE</b>	<b>On request</b>
<b>4</b>	<b>3707954</b>	<b>OE. 46805750 LAMBDA PROBE</b>	<b>On request</b>

# Antriebswelle/Driveshaft 156 1.6/1.8 TS

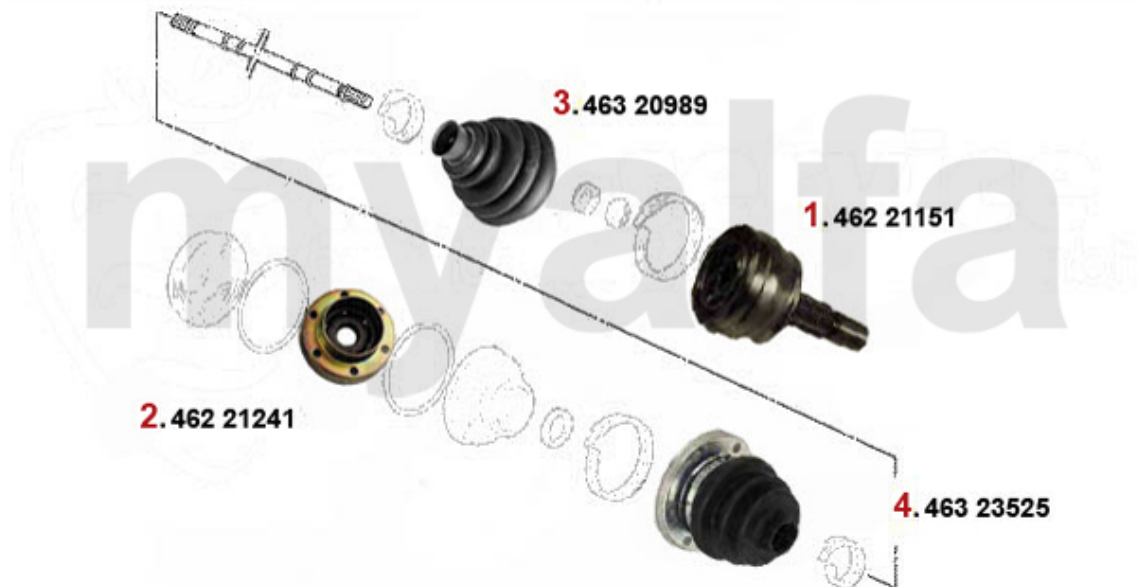

<b>1</b>	<b>46221151</b>	<b>Gelenksatz außen 156 1.8/1.8/2.0 16V TS,gtv (916) 1.8/2.0 TS/JTS Bj. 98&gt;,Nuovo GT</b>	<b>SEK1,387.50</b>
<b>2</b>	<b>46221241</b>	<b>INNER JOINT SET GTV/SPIDER (916), 155, 145/6 TS 16V, 156 TS 16V, 166 2.0 TS, 147 1.6/2.0 TS</b>	<b>SEK1,340.88</b>
<b>3</b>	<b>46320989</b>	<b>OE. 46429633 DRIVE SHAFT BOOT SET</b>	<b>SEK243.65</b>
<b>4</b>	<b>46323525</b>	<b>OE. 9945301 BOOT</b>	<b>SEK320.65</b>

# Antriebswelle/Driveshaft 156 2.0 TS

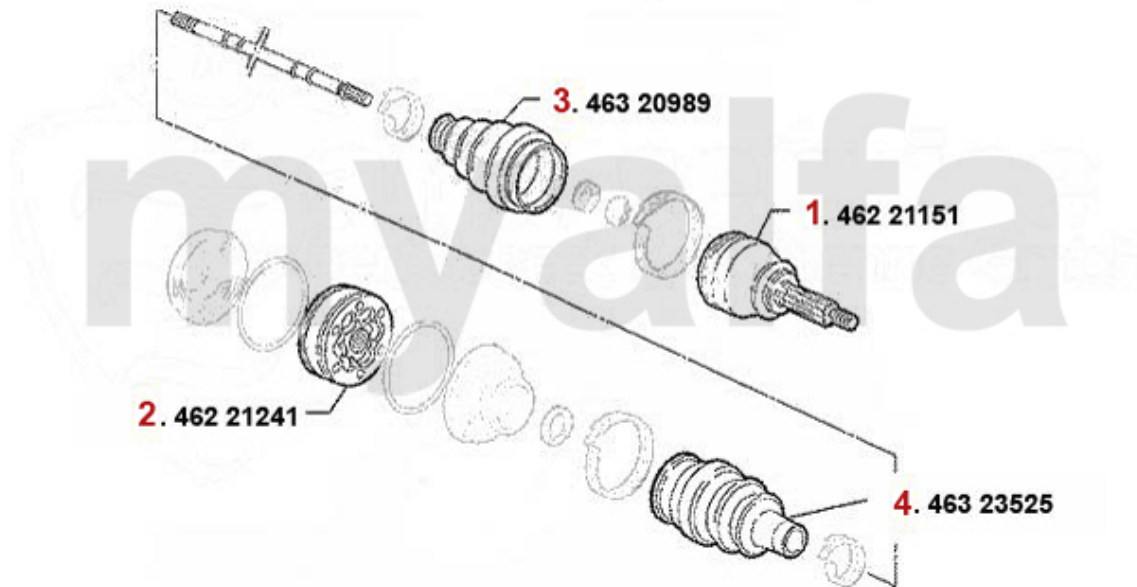

<b>1</b>	<b>46221151</b>	<b>Gelenksatz außen 156 1.8/1.8/2.0 16V TS,gtv (916) 1.8/2.0 TS/JTS Bj. 98&gt;,Nuovo GT</b>	<b>SEK1,387.50</b>
<b>2</b>	<b>46221241</b>	<b>INNER JOINT SET GTV/SPIDER (916), 155, 145/6 TS 16V, 156 TS 16V, 166 2.0 TS, 147 1.6/2.0 TS</b>	<b>SEK1,340.88</b>
<b>3</b>	<b>46320989</b>	<b>OE. 46429633 DRIVE SHAFT BOOT SET</b>	<b>SEK243.65</b>
<b>4</b>	<b>46323525</b>	<b>OE. 9945301 BOOT</b>	<b>SEK320.65</b>

# Antriebswelle/Driveshaft 156 2.0 JTS



<b>1</b>	<b>46221151</b>	<b>Gelenksatz außen 156 1.8/1.8/2.0 16V TS,gtv (916) 1.8/2.0 TS/JTS Bj. 98&gt;,Nuovo GT</b>	<b>SEK1,387.50</b>
<b>2</b>	<b>46221241</b>	<b>INNER JOINT SET GTV/SPIDER (916), 155, 145/6 TS 16V, 156 TS 16V, 166 2.0 TS, 147 1.6/2.0 TS</b>	<b>SEK1,340.88</b>
<b>3</b>	<b>46320989</b>	<b>OE. 46429633 DRIVE SHAFT BOOT SET</b>	<b>SEK243.65</b>
<b>4</b>	<b>46323525</b>	<b>OE. 9945301 BOOT</b>	<b>SEK320.65</b>

# Antriebswelle/Driveshaft 156 2.5 V6 24V



<b>1</b>	<b>4627</b>	<b>Gelenksatz außen 145/6 1.9 JTD (77kw) mit/ohne ABS,155,gtv/spider (916) V6 # 6063041&gt;</b>	<b>SEK1,465.62</b>
<b>2</b>	<b>46326088</b>	<b>OE. 60556609 OUTER BOOT SET</b>	<b>SEK348.68</b>
<b>3</b>	<b>46307475</b>	<b>OE. 46307374 BOOT 147 1.9 JTD 16V</b>	<b>SEK343.96</b>

# Antriebswelle/Driveshaft 156 3.2 V6 24V/GTA



<b>1</b>	<b>4627922</b>	<b>OE. 46307922 CONST.VELLOCITY JOI 147,156, Nuovo GT 3.2 V6</b>	<b>On request</b>
<b>1</b>	<b>4627</b>	<b>Gelenksatz außen 145/6 1.9 JTD (77kw) mit/ohne ABS,155,gtv/spider (916) V6 # 6063041&gt;</b>	<b>SEK1,465.62</b>
<b>2</b>	<b>46321142</b>	<b>OE. 46307733 BOOT SET 147,156,gtv/spider (916),Nuovo GT 3.2 V6 24V/GTA</b>	<b>SEK383.64</b>
<b>3</b>	<b>46311610</b>	<b>UNIVERSAL DRIVE SHAFT BOOT</b>	<b>SEK255.30</b>

# Antriebswelle/Driveshaft 156 1.9 JTD 8V

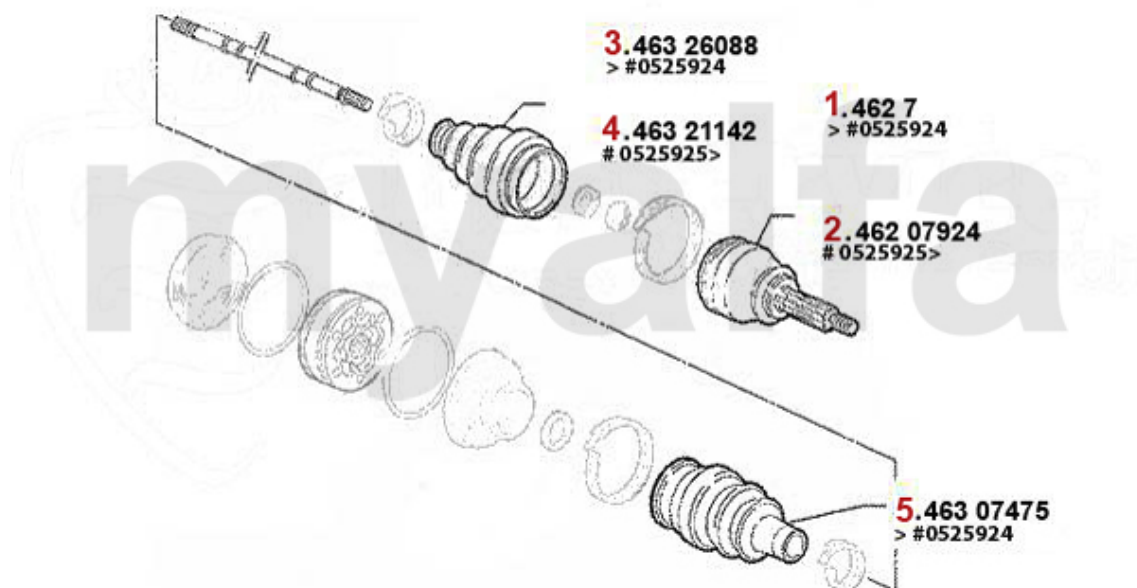

<b>1</b>	<b>4627</b>	<b>Gelenksatz außen 145/6 1.9 JTD (77kw) mit/ohne ABS,155,gtv/spider (916) V6 # 6063041&gt;</b>	<b>SEK1,465.62</b>
<b>2</b>	<b>4627924</b>	<b>OE. 46307924 CONST.VELLOCITY JOI 156 1.9 JTD 8V (85KW)</b>	<b>SEK1,836.36</b>
<b>3</b>	<b>46326088</b>	<b>OE. 60556609 OUTER BOOT SET</b>	<b>SEK348.68</b>
<b>4</b>	<b>46321142</b>	<b>OE. 46307733 BOOT SET 147,156,gtv/spider (916),Nuovo GT 3.2 V6 24V/GTA</b>	<b>SEK383.64</b>
<b>5</b>	<b>46307475</b>	<b>OE. 46307374 BOOT 147 1.9 JTD 16V</b>	<b>SEK343.96</b>

# Antriebswelle/Driveshaft 156 1.9 JTD 16V

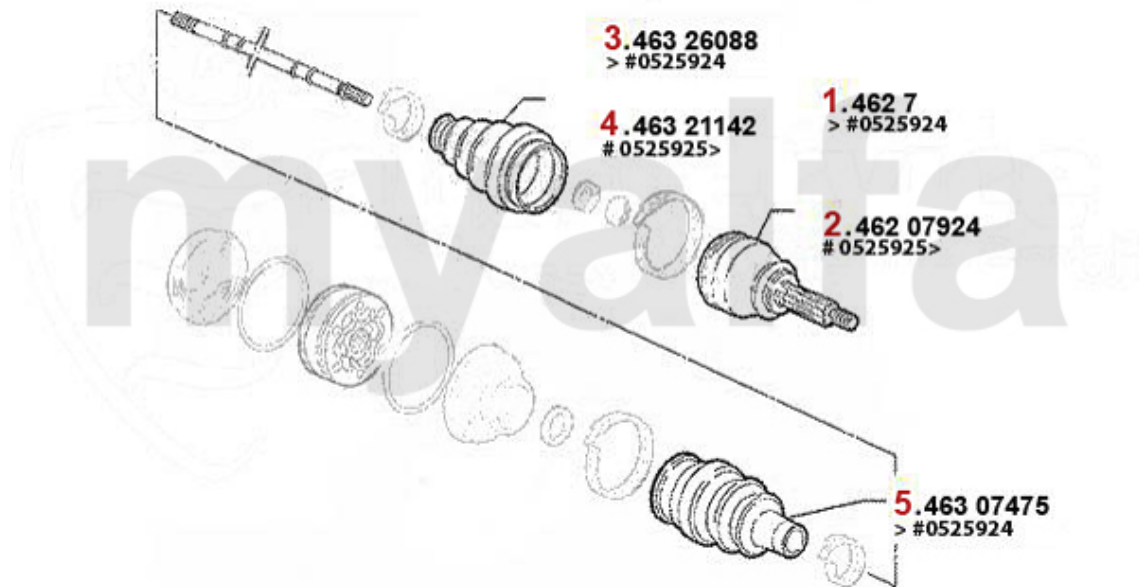

1	4627	Gelenksatz außen 145/6 1.9 JTD (77kw) mit/ohne ABS,155,gtv/spider (916) V6 # 6063041>	SEK1,465.62
2	4627924	OE. 46307924 CONST.VELLOCITY JOI 156 1.9 JTD 8V (85KW)	SEK1,836.36
3	46326088	OE. 60556609 OUTER BOOT SET	SEK348.68
4	46321142	OE. 46307733 BOOT SET 147,156,gtv/spider (916),Nuovo GT 3.2 V6 24V/GTA	SEK383.64
5	46307840	OE. 46307840 BOOT SET 147 1.9 JTD # 3145308>	SEK298.45



# Antriebswelle/Driveshaft 156 2.4 JTD 10V



<b>1</b>	<b>4627</b>	<b>Gelenksatz außen 145/6 1.9 JTD (77kw) mit/ohne ABS,155,gtv/spider (916) V6 # 6063041&gt;</b>	<b>SEK1,465.62</b>
<b>2</b>	<b>46326088</b>	<b>OE. 60556609 OUTER BOOT SET</b>	<b>SEK348.68</b>
<b>3</b>	<b>46307475</b>	<b>OE. 46307374 BOOT 147 1.9 JTD 16V</b>	<b>SEK343.96</b>

# Antriebswelle/Driveshaft 156 2.4 JTD 20V



<b>1</b>	<b>4627924</b>	<b>OE. 46307924 CONST.VELLOCITY JOI 156 1.9 JTD 8V (85KW)</b>	<b>SEK1,836.36</b>
<b>2</b>	<b>46321142</b>	<b>OE. 46307733 BOOT SET 147,156,gtv/spider (916),Nuovo GT 3.2 V6 24V/GTA</b>	<b>SEK383.64</b>
<b>3</b>	<b>46307840</b>	<b>OE. 46307840 BOOT SET 147 1.9 JTD # 3145308&gt;</b>	<b>SEK298.45</b>

# Kupplungs-Kit/Clutch Set 156 1.6/1.8 TS

---

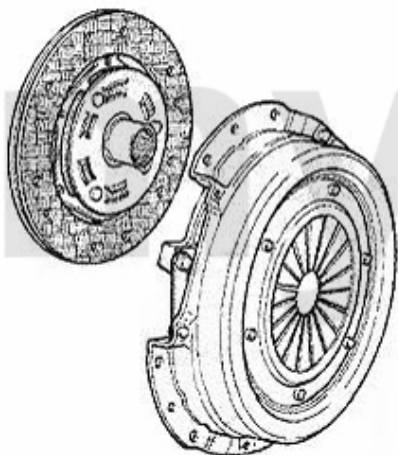

**1. 431 853201**  
Ø 215 mm

**1 43153201** CLUTCH KIT 147,156 1.6/1.8 16V TS FROM 09.97 ON, NUOVO GT 1,8 TS

**SEK2,471.83**

# Ausrücker/Sleeve Bearing 156 1.6/1.8 TS

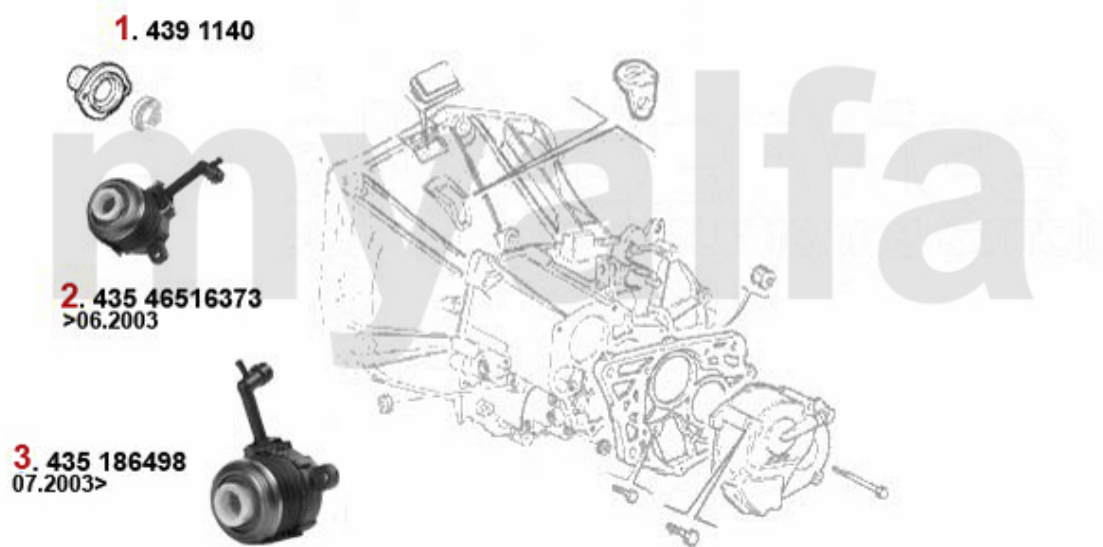

<b>1</b>	<b>4391140</b>	<b>OE. 46411139 MOUNT</b>	<b>SEK571.37</b>
<b>2</b>	<b>43516373</b>	<b>OE. 55184041 SLEEVE BEARING</b>	<b>SEK1,504.05</b>
<b>2</b>	<b>43586498</b>	<b>OE. 55186498 SLEEVE T/OBEARING 147,Nuovo GT</b>	<b>SEK849.98</b>

# Kupplungs-Kit/Clutch Set 156 2.0 TS

---

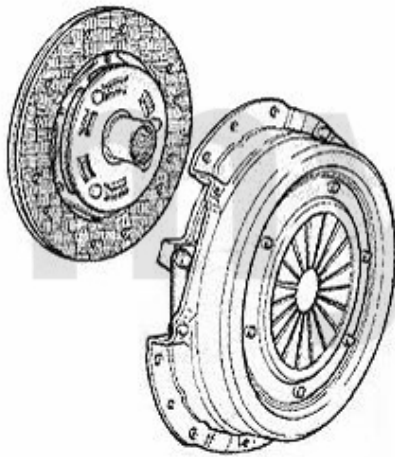

**1. 431 951301**  
Ø 230 mm



**2. 435 186498**

**1 43151301** OE. 55190114 CLUTCH KIT 147, 156/SW 2.0 TS

**SEK3,369.68**

# Ausrücker/Sleeve Bearing 156 2.0 TS

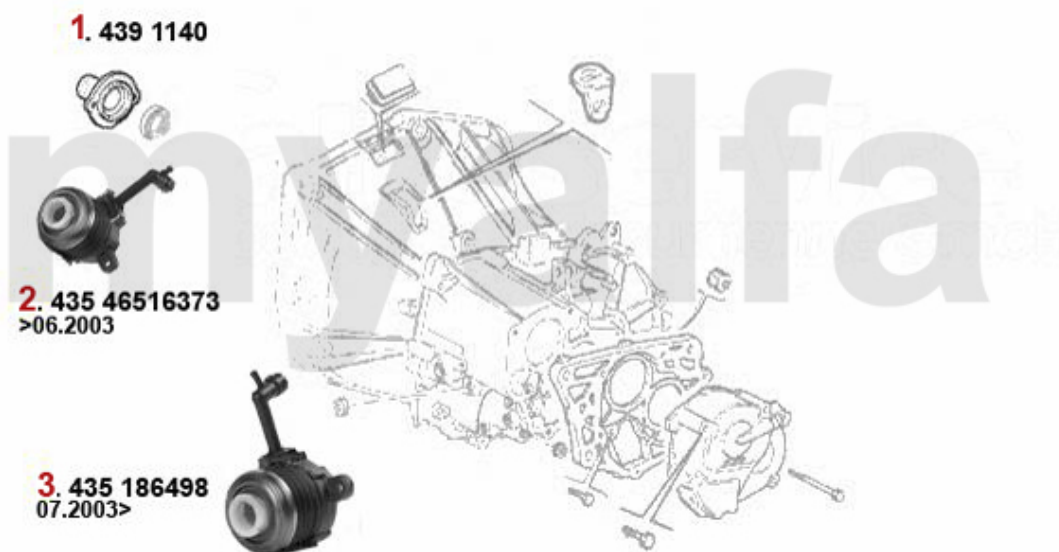

<b>1</b>	<b>4391140</b>	<b>OE. 46411139 MOUNT</b>	<b>SEK571.37</b>
<b>2</b>	<b>43516373</b>	<b>OE. 55184041 SLEEVE BEARING</b>	<b>SEK1,504.05</b>
<b>2</b>	<b>43586498</b>	<b>OE. 55186498 SLEEVE T/O BEARING 147,Nuovo GT</b>	<b>SEK849.98</b>

# Kupplungs-Kit/Clutch Set 156 2.0 JTS

---

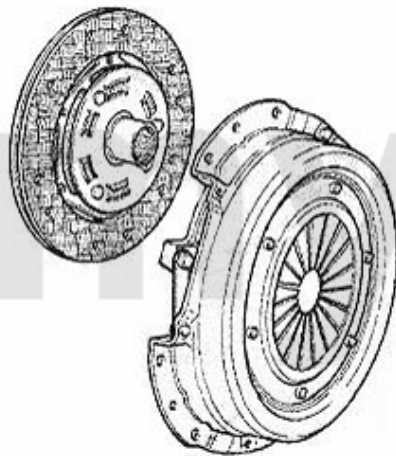

**1. 431 951301**  
Ø 230 mm



**2. 435 186498**

**1 43151301** OE. 55190114 CLUTCH KIT 147, 156/SW 2.0 TS

**SEK3,369.68**

# Ausrücker/Sleeve Bearing 156 2.0 JTS

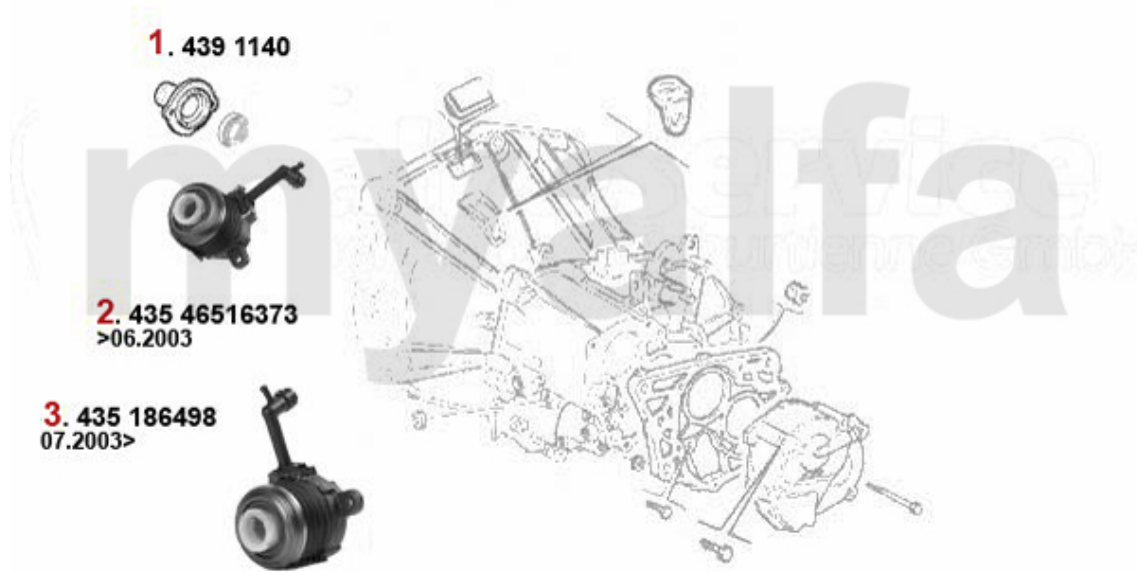

<b>1</b>	<b>4391140</b>	<b>OE. 46411139 MOUNT</b>	<b>SEK571.37</b>
<b>2</b>	<b>43516373</b>	<b>OE. 55184041 SLEEVE BEARING</b>	<b>SEK1,504.05</b>
<b>2</b>	<b>43586498</b>	<b>OE. 55186498 SLEEVE T/O BEARING 147, Nuovo GT</b>	<b>SEK849.98</b>



# Kupplungs-Kit/Clutch Set 156 2.5 V6 24V

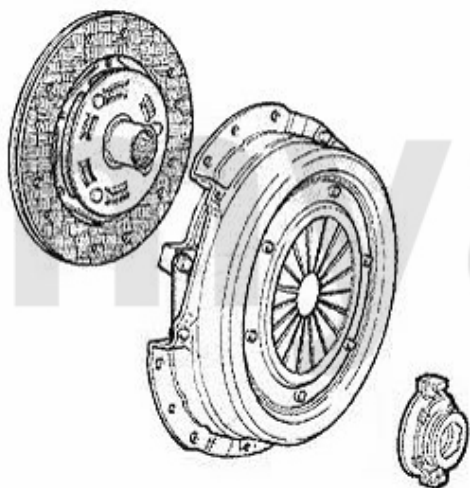

**1. 431 739492**  
Ø 235 mm

**1 43139492 OE. 71739492 CLUTCH SET**

**SEK4,185.81**

# Ausrücker/Sleeve Bearing 156 2.5 V6 24V

---

**1. 436 11951**

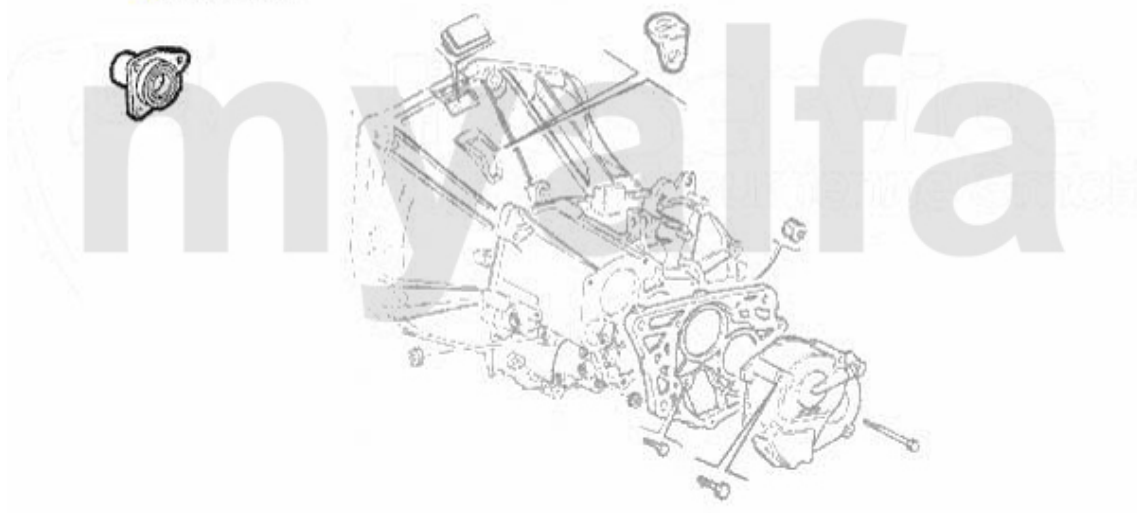

**1 43611951 OE.46411951 GUIDE SLEEVE RELEASE BEARING**

**SEK1,737.29**

# Kupplungs-Kit/Clutch Set 156 3.2 V6 24V/GTA

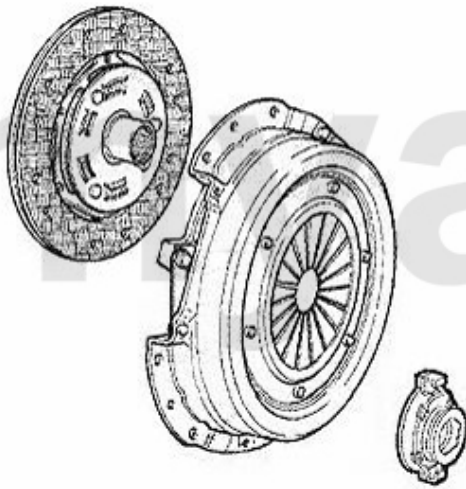

**1. 431 739521**  
Ø 235 mm

**1 43139521** OE. 71739521/71728897 CLUTCH KIT 147,156,916 GTA 147, 156,

**SEK5,538.35**

# Ausrücker/Sleeve Bearing 156 3.2 V6 24V/GTA

---

**1. 436 11951**

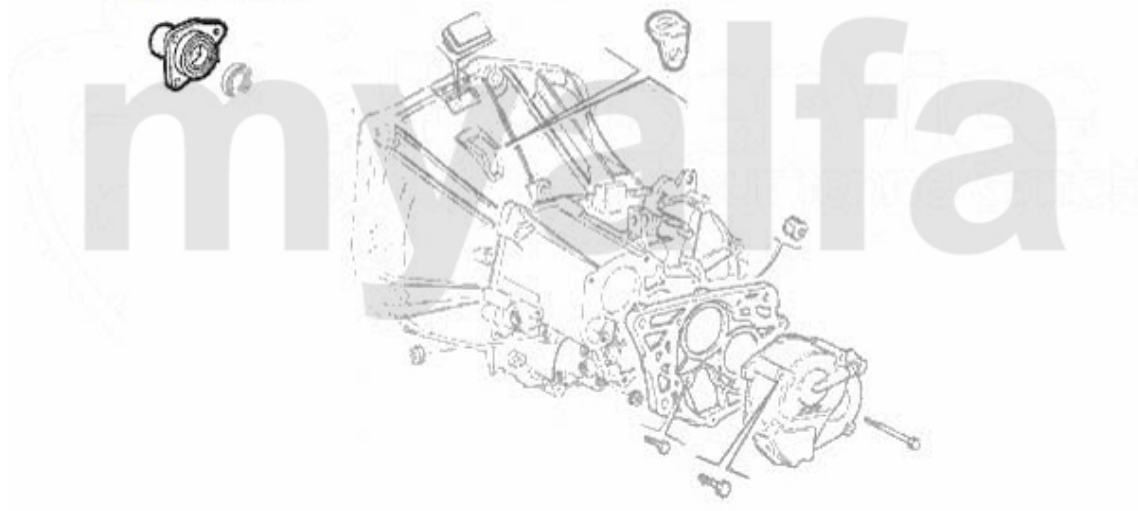

**1 43611951 OE.46411951 GUIDE SLEEVE RELEASE BEARING**

**SEK1,737.29**

# Ausrücker/Sleeve Bearing 156 1.9 JTD 8V

---

**1. 436 11951**

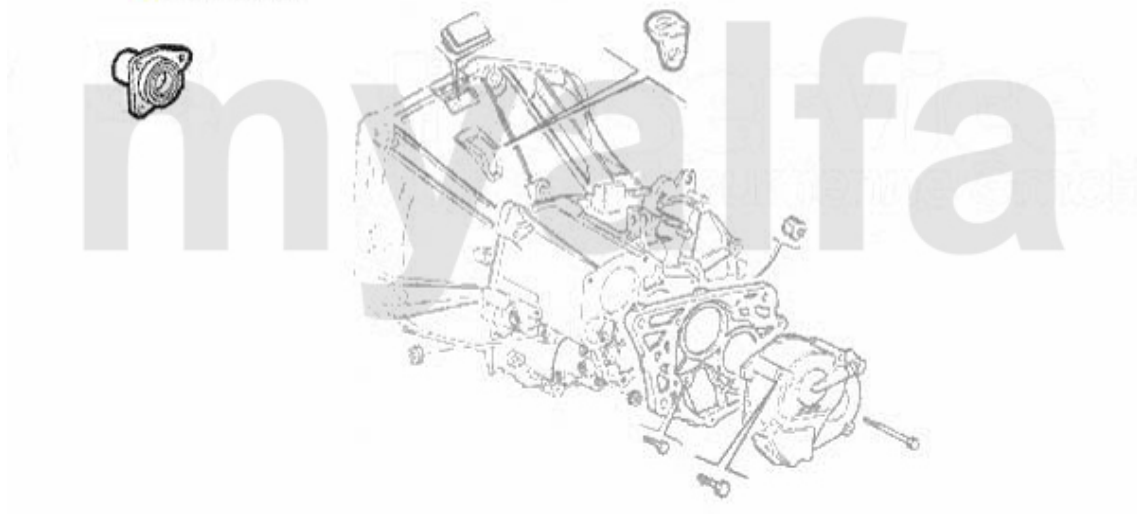

**1 43611951 OE.46411951 GUIDE SLEEVE RELEASE BEARING**

**SEK1,737.29**

# Kupplungs-Kit/Clutch Set 156 1.9 JTD 8V

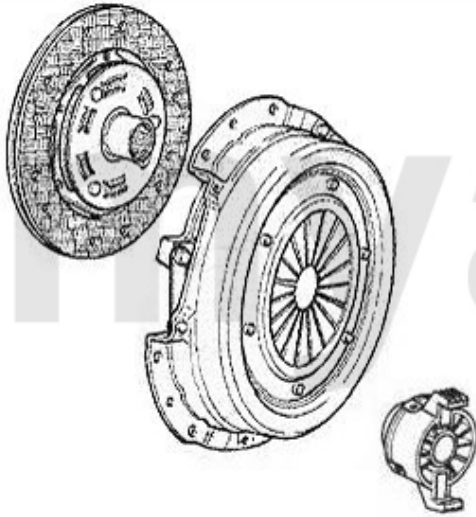

**1. 431 853501**  
Ø 235 mm

**1 43153501** CLUTCH-KIT 145/6,156 1.9/2. 4 JTD 166 2.0 TS Bj. 09.97-10.00  
(WITHOUT RELEASE)

**SEK3,929.26**

# Kupplungs-Kit/Clutch Set 156 1.9 JTD 16V

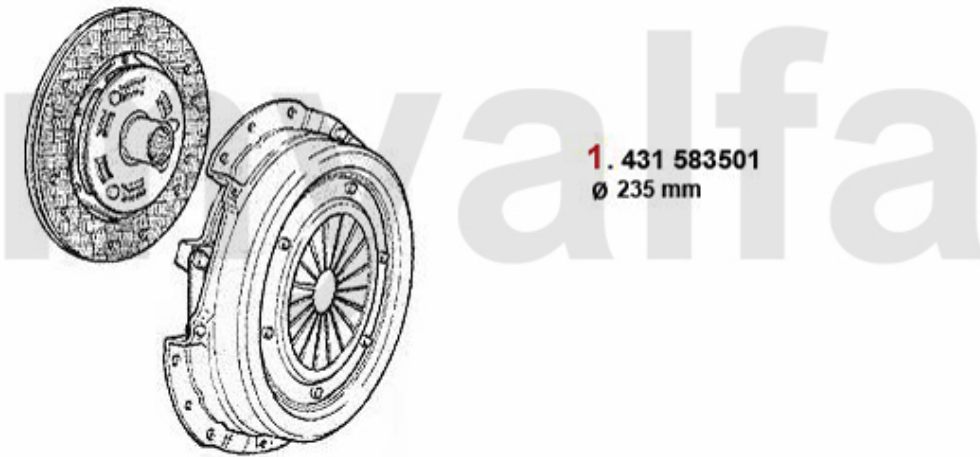

**1 43153501** CLUTCH-KIT 145/6,156 1.9/2. 4 JTD 166 2.0 TS Bj. 09.97-10.00  
(WITHOUT RELEASE)

**SEK3,929.26**

# Ausrücker/Sleeve Bearing 156 1.9 JTD 16V

---

**1. 436 11951**

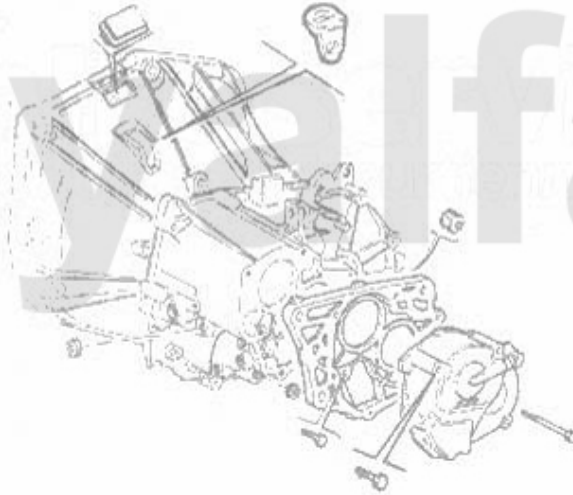

**1 43611951 OE.46411951 GUIDE SLEEVE RELEASE BEARING**

**SEK1,737.29**



# Kupplungs-Kit/Clutch Set 156 2.4 JTD 10V

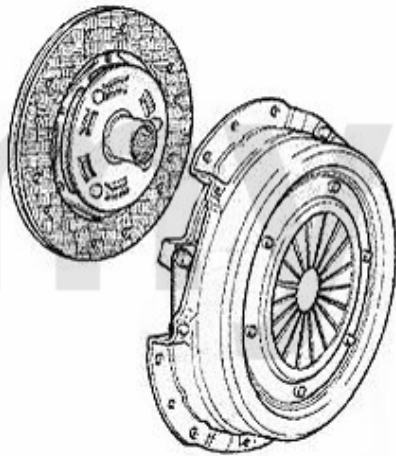

**1. 431 853501**  
Ø 235 mm

**1 43153501** CLUTCH-KIT 145/6,156 1.9/2. 4 JTD 166 2.0 TS Bj. 09.97-10.00  
(WITHOUT RELEASE)

**SEK3,929.26**

# Ausrücker/Sleeve Bearing 156 2.4 JTD 10V

---

**1. 436 11951**

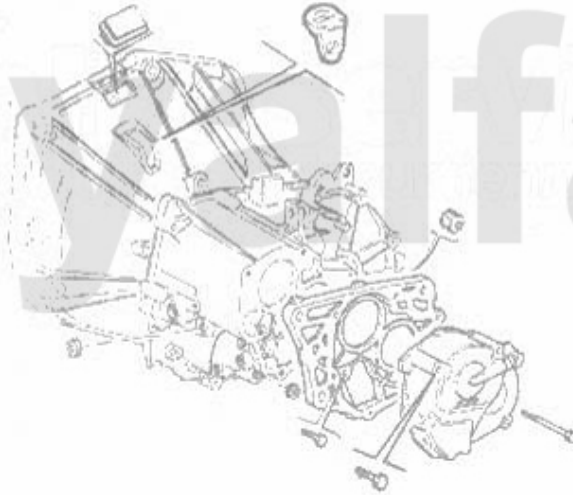

**1 43611951 OE.46411951 GUIDE SLEEVE RELEASE BEARING**

**SEK1,737.29**

# Ausrücker/Sleeve Bearing 156 2.4 JTD 20V

---

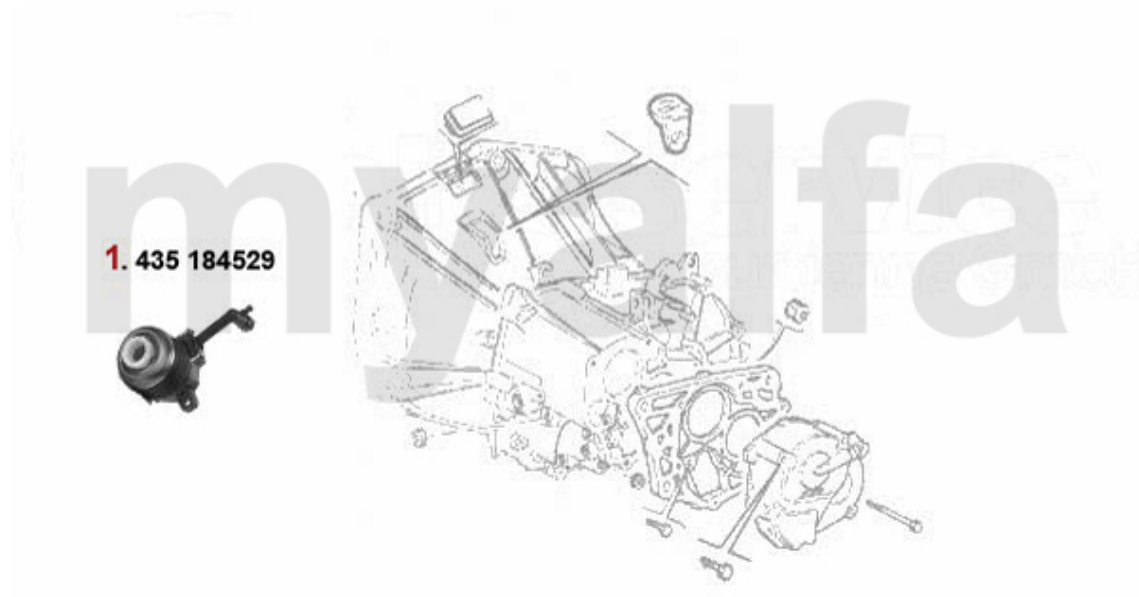

**1** 43584529 OE. 55184529 ACTUATOR 156/166 2.4 JTD 20V

**SEK815.02**

## Kupplungsbetätigung/Clutch Actuation 156 1.6/1.8 TS

myalfa



**1. 438 16374**

**1 43816374 OE. 46516374 CLUTCH PUMP 156 TS/JTS/JTD 20V**

**SEK1,387.50**

# Kupplungsbetätigung/Clutch Actuation 156 2.0 TS

---

mvalfa



**1. 438 16374**

**1 43816374 OE. 46516374 CLUTCH PUMP 156 TS/JTS/JTD 20V**

**SEK1,387.50**

# Kupplungsbetätigung/Clutch Actuation 156 2.0 JTS

---



**1. 438 16374**

**1 43816374 OE. 46516374 CLUTCH PUMP 156 TS/JTS/JTD 20V**

**SEK1,387.50**

# Kupplungsbetätigung/Clutch Actuation 156 2.5 V6 24V

---



<b>1</b>	<b>43824868</b>	<b>OE. 46424868 CLUTCH MASTER CYLINDER</b>	<b>SEK1,387.50</b>
<b>2</b>	<b>4388</b>	<b>CLUTCH SLAVE CLYINDER SUD/SPRINT, 33 (905/7), 145, 156, 156</b>	<b>SEK698.47</b>

## Kupplungsbetätigung/Clutch Actuation 156 3.2 V6 24V/GTA

---



<b>1</b>	<b>43824868</b>	<b>OE. 46424868 CLUTCH MASTER CYLINDER</b>	<b>SEK1,387.50</b>
<b>2</b>	<b>4388</b>	<b>CLUTCH SLAVE CLYINDER SUD/SPRINT, 33 (905/7), 145, 156, 156</b>	<b>SEK698.47</b>
<b>3</b>	<b>43876063</b>	<b>OE. 60607663 CLUTCH CYLINDER 147, Nuovo GT 1.9 JTD/3.2 V6 24V/GTA Selespeed</b>	<b>On request</b>



# Kupplungsbetätigung/Clutch Actuation 156 1.9 JTD 8V

---



<b>1</b>	<b>43824868</b>	<b>OE. 46424868 CLUTCH MASTER CYLINDER</b>	<b>SEK1,387.50</b>
<b>2</b>	<b>4388</b>	<b>CLUTCH SLAVE CLYINDER SUD/SPRINT, 33 (905/7), 145, 156, 156</b>	<b>SEK698.47</b>

## Kupplungsbetätigung/Clutch Actuation 156 1.9 JTD 16V

---



**1 43824868** OE. 46424868 CLUTCH MASTER CYLINDER

**SEK1,387.50**

**2 4388** CLUTCH SLAVE CLYINDER SUD/SPRINT, 33 (905/7), 145, 156, 156

**SEK698.47**

# Kupplungsbetätigung/Clutch Actuation 156 2.4 JTD 10V

---



<b>1</b>	<b>43824868</b>	<b>OE. 46424868 CLUTCH MASTER CYLINDER</b>	<b>SEK1,387.50</b>
<b>2</b>	<b>4388</b>	<b>CLUTCH SLAVE CLYINDER SUD/SPRINT, 33 (905/7), 145, 156, 156</b>	<b>SEK698.47</b>

## Kupplungsbetätigung/Clutch Actuation 156 2.4 JTD 20V

---



**1 43824868 OE. 46424868 CLUTCH MASTER CYLINDER**

**SEK1,387.50**

# Federbeine/Struts 156 TS 16V

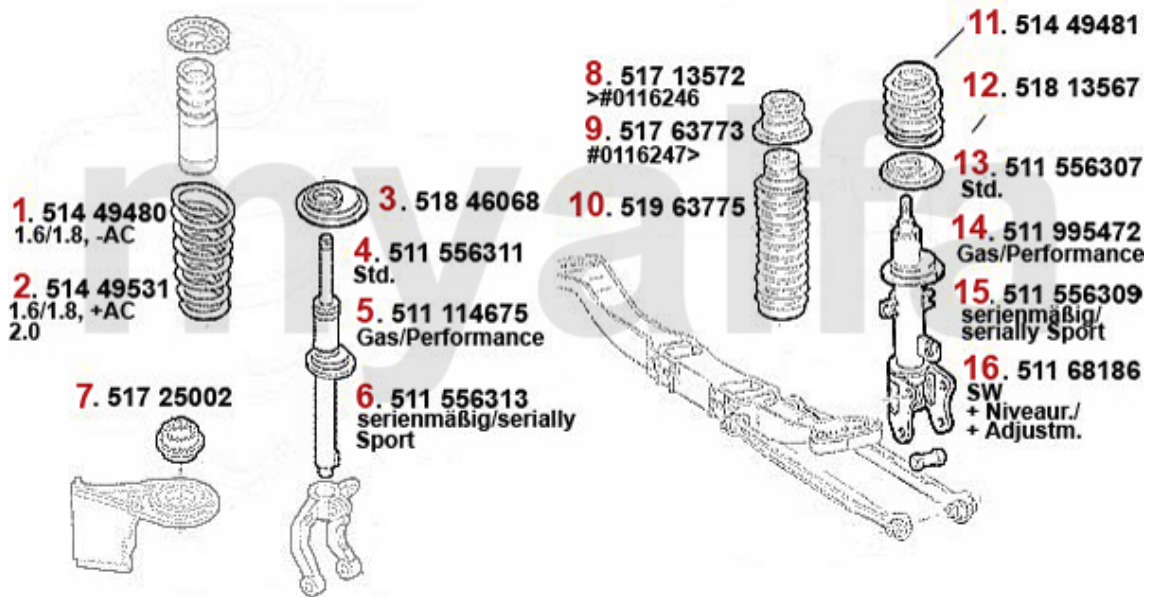

1	51449480	OE. 60654277 FRONT SPRING 156	SEK921.16
2	51449531	OE. 60624992 SPRING	SEK658.79
3	51846068	OE.46746068 RING f. STRUT 147 FA (RUBBER)	On request
4	51156311	Stossdämpfer vorne 156 oben Stift/unteren Schelle,1-Rohr Gas für Standardfahrwerk,Nuovo GT	SEK1,282.61
5	51214675	FRONT SHOCK ABSORBER 147/156 GAS PERFORMANCE	SEK1,399.16
6	51156313	OE. 60656819 FRONT STRUT 156	SEK1,515.71
7	51725002	OE. 60625002 UPPER STRUT BEARING	SEK274.03
8	51713572	OE. 60613572 ELASTIC PAD f. REAR STRUT 156 > #0116246	SEK599.26
9	51763773	OE. 60663773 ELASTIC PAD f. REAR STRUT 156 # 0116246>	SEK1,037.71
10	51963775	OE. 60663775 SET SHIELD f. STRUTS RA 147	SEK285.69
11	51449481	REAR SPRING 147, 156, NUOVO GT	SEK804.47
12	51813567	OE. 60613567 RING f. STRUT 147 RA	On request
13	51156307	OE. 60663776 / 60680817 REAR STRUT 156	SEK1,370.02
14	51295472	Federbein hinten 156,1-Rohr Gas Sporddämpfer zur Nachrüstung	SEK1,690.67
15	51156309	Federbein hinten 156,2-Rohr Gas,für Seriensportfahrwerk	SEK1,803.75
16	51168186	OE. 60668186 REAR SHOCK ABSORBER 156 SW w. ADJUSTMENT	On request

# Federbeine/Struts 2.0 JTS

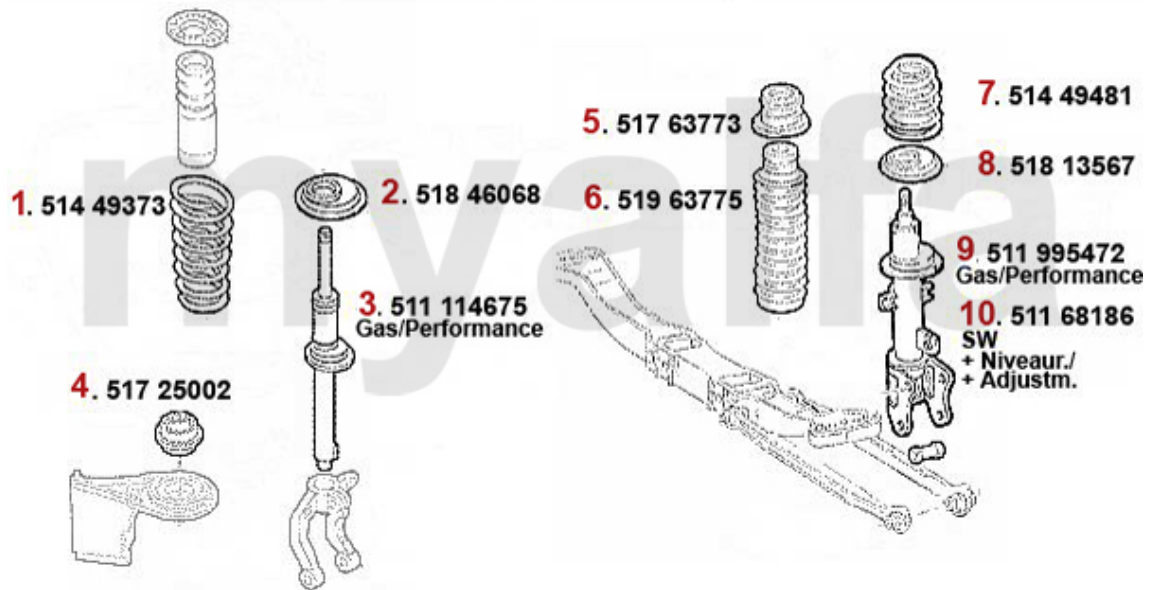

1	51449373	OE. 60654278 FRONTSRING 156	SEK652.96
2	51846068	OE.46746068 RING f. STRUT 147 FA (RUBBER)	On request
3	51214675	FRONT SHOCK ABSORBER 147/156 GAS PERFORMANCE	SEK1,399.16
4	51725002	OE. 60625002 UPPER STRUT BEARING	SEK274.03
5	51763773	OE. 60663773 ELASTIC PAD f. REAR STRUT 156 # 0116246>	SEK1,037.71
6	51963775	OE. 60663775 SET SHIELD f. STRUTS RA 147	SEK285.69
7	51449481	REAR SPRING 147, 156, NUOVO GT	SEK804.47
8	51813567	OE. 60613567 RING f. STRUT 147 RA	On request
9	51295472	Federbein hinten 156,1-Rohr Gas Sp ortdämpfer zur Nachrüstung	SEK1,690.67
10	51168186	OE. 60668186 REAR SHOCK ABSORBER 156 SW w. ADJUSTMENT	On request

# Federbeine/Struts 2.5 V6 24V

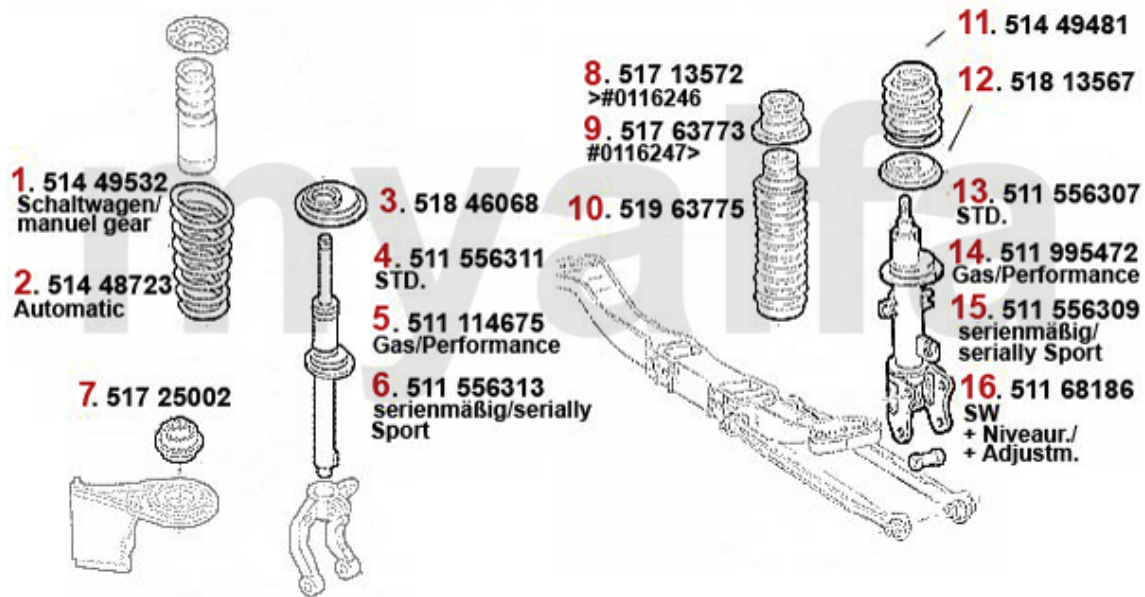

1	51449532	Fahrwerksfeder vorne 156 6-zylinder 2.4 JTD (nur ohne klima)	SEK706.52
2	51448723	OE. 60668437 SPRING FA Automatic	SEK808.08
3	51846068	OE.46746068 RING f. STRUT 147 FA (RUBBER)	On request
4	51156311	Stossdämpfer vorne 156 oben Stift/unteren Schelle,1-Rohr Gas für Standardfahrwerk,Nuovo GT	SEK1,282.61
5	51214675	FRONT SHOCK ABSORBER 147/156 GAS PERFORMANCE	SEK1,399.16
6	51156313	OE. 60656819 FRONT STRUT 156	SEK1,515.71
7	51725002	OE. 60625002 UPPER STRUT BEARING	SEK274.03
8	51713572	OE. 60613572 ELASTIC PAD f. REAR STRUT 156 > #0116246	SEK599.26
9	51763773	OE. 60663773 ELASTIC PAD f. REAR STRUT 156 # 0116246>	SEK1,037.71
10	51963775	OE. 60663775 SET SHIELD f. STRUTS RA 147	SEK285.69
11	51449481	REAR SPRING 147, 156, NUOVO GT	SEK804.47
12	51813567	OE. 60613567 RING f. STRUT 147 RA	On request
13	51156307	OE. 60663776 / 60680817 REAR STRUT 156	SEK1,370.02
14	51295472	Federbein hinten 156,1-Rohr Gas Spordämpfer zur Nachrüstung	SEK1,690.67
15	51156309	Federbein hinten 156,2-Rohr Gas,für Seriensportfahrwerk	SEK1,803.75
16	51168186	OE. 60668186 REAR SHOCK ABSORBER 156 SW w. ADJUSTMENT	On request

# Federbeine/Struts 156 GTA

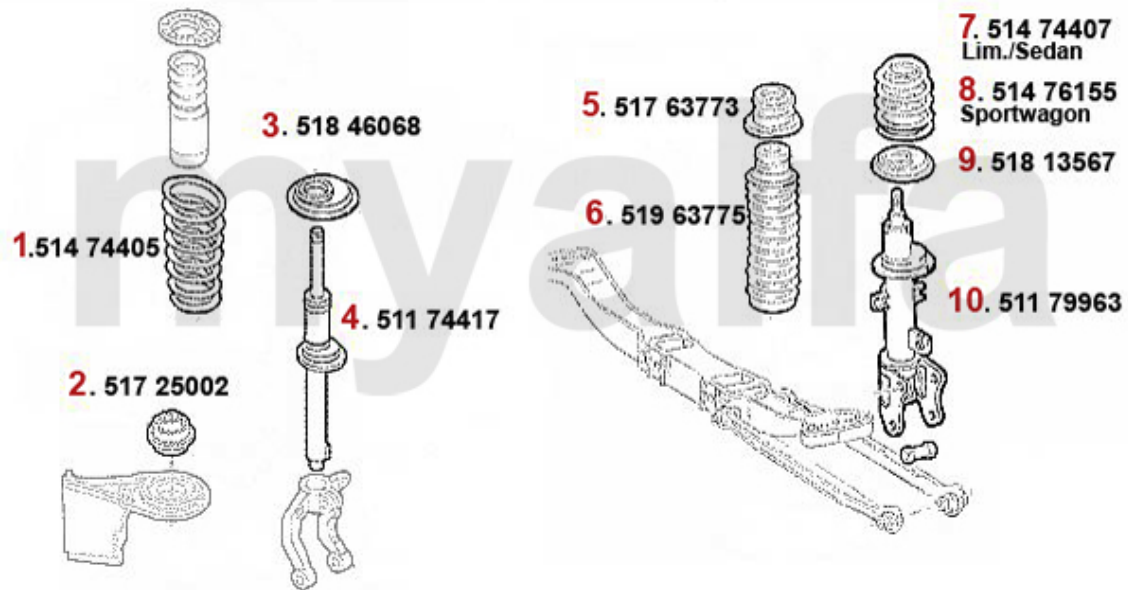

1	51474405	OE. 60674405 SPRING FA 147 GTA	SEK1,743.12
2	51725002	OE. 60625002 UPPER STRUT BEARING	SEK274.03
3	51846068	OE.46746068 RING f. STRUT 147 FA (RUBBER)	On request
4	51174417	OE. 60674417 SHOCK ABSORBER	On request
5	51763773	OE. 60663773 ELASTIC PAD f. REAR STRUT 156 # 0116246>	SEK1,037.71
6	51963775	OE. 60663775 SET SHIELD f. STRUTS RA 147	SEK285.69
7	51474407	OE. 60674407 SPRING RA 156 GTA SEDAN	SEK973.61
8	51476155	OE. 60676155 SPRING RA 156 SW	On request
9	51813567	OE. 60613567 RING f. STRUT 147 RA	On request
10	51179963	OE. 60679963 SHOCK ABSORBER	On request



# Federbeine/Struts 156 1.9 JTD

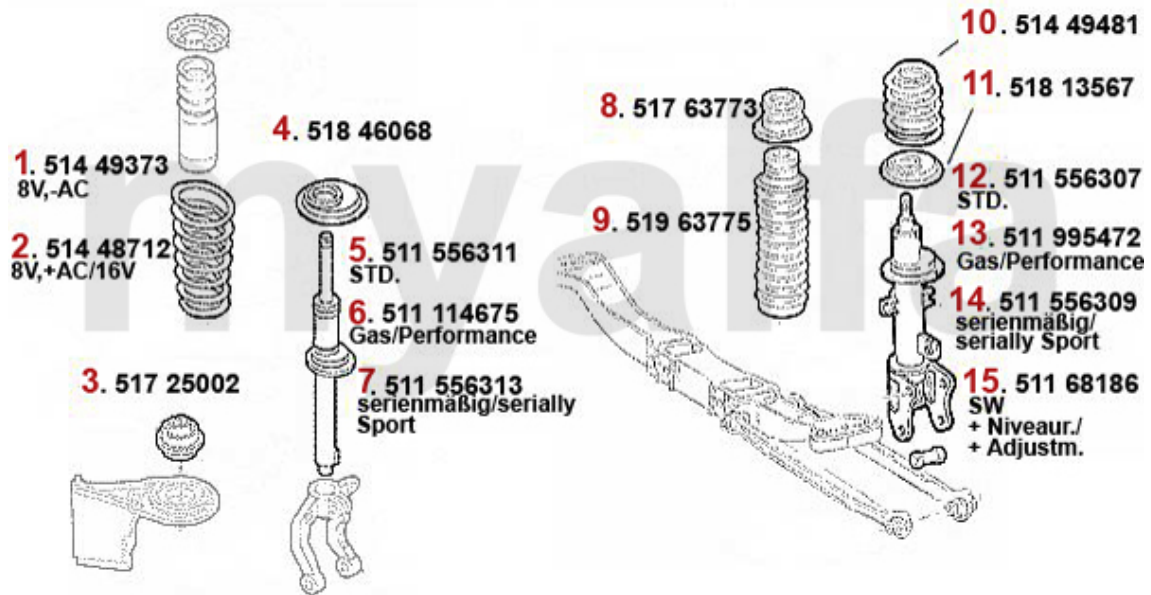

1	51449373	OE. 60654278 FRONTSRING 156	SEK652.96
2	51448712	OE. 60668248 SPRING FA 156 1.9 JTD with AC	SEK825.56
3	51725002	OE. 60625002 UPPER STRUT BEARING	SEK274.03
4	51846068	OE.46746068 RING f. STRUT 147 FA (RUBBER)	On request
5	51156311	Stossdämpfer vorne 156 oben Stift/unteren Schelle,1-Rohr Gas für Standardfahrwerk,Nuovo GT	SEK1,282.61
6	51214675	FRONT SHOCK ABSORBER 147/156 GAS PERFORMANCE	SEK1,399.16
7	51156313	OE. 60656819 FRONT STRUT 156	SEK1,515.71
8	51763773	OE. 60663773 ELASTIC PAD f. REAR STRUT 156 # 0116246>	SEK1,037.71
9	51963775	OE. 60663775 SET SHIELD f. STRUTS RA 147	SEK285.69
10	51449481	REAR SPRING 147, 156, NUOVO GT	SEK804.47
11	51813567	OE. 60613567 RING f. STRUT 147 RA	On request
12	51156307	OE. 60663776 / 60680817 REAR STRUT 156	SEK1,370.02
13	51295472	Federbein hinten 156,1-Rohr Gas Sporddämpfer zur Nachrüstung	SEK1,690.67
14	51156309	Federbein hinten 156,2-Rohr Gas,für Seriensportfahrwerk	SEK1,803.75
15	51168186	OE. 60668186 REAR SHOCK ABSORBER 156 SW w. ADJUSTMENT	On request

# Federbeine/Struts 156 2.4 JTD

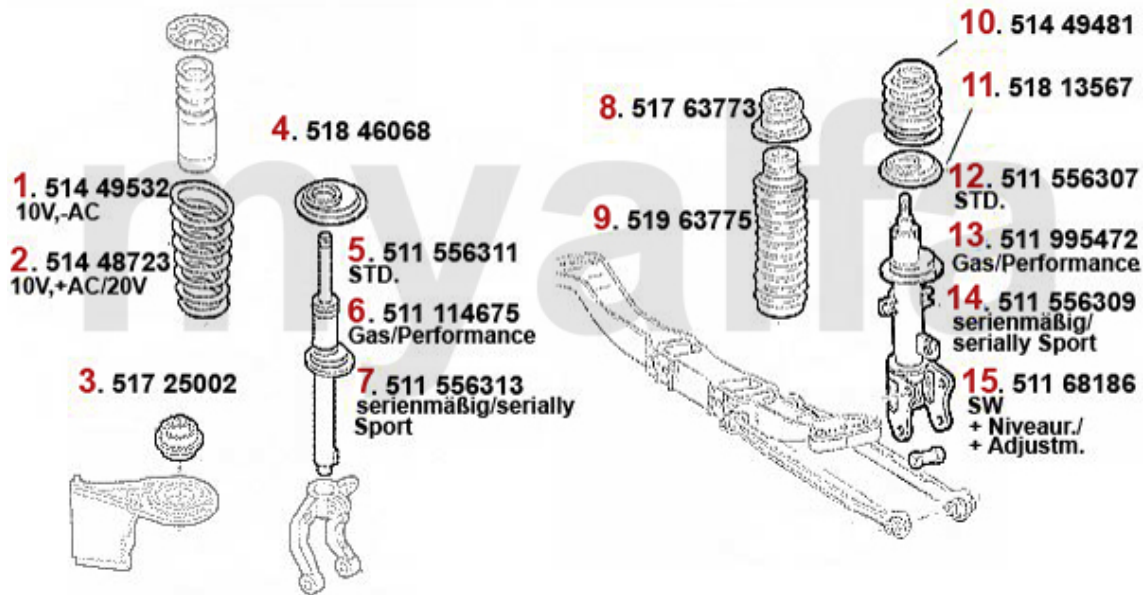

1	51449532	Fahrwerksfeder vorne 156 6-zylinder 2.4 JTD (nur ohne klima)	SEK706.52
2	51448723	OE. 60668437 SPRING FA Automatic	SEK808.08
3	51725002	OE. 60625002 UPPER STRUT BEARING	SEK274.03
4	51846068	OE.46746068 RING f. STRUT 147 FA (RUBBER)	On request
5	51156311	Stossdämpfer vorne 156 oben Stift/unteren Schelle,1-Rohr Gas für Standardfahrwerk,Nuovo GT	SEK1,282.61
6	51214675	FRONT SHOCK ABSORBER 147/156 GAS PERFORMANCE	SEK1,399.16
7	51156313	OE. 60656819 FRONT STRUT 156	SEK1,515.71
8	51763773	OE. 60663773 ELASTIC PAD f. REAR STRUT 156 # 0116246>	SEK1,037.71
9	51963775	OE. 60663775 SET SHIELD f. STRUTS RA 147	SEK285.69
10	51449481	REAR SPRING 147, 156, NUOVO GT	SEK804.47
11	51813567	OE. 60613567 RING f. STRUT 147 RA	On request
12	51156307	OE. 60663776 / 60680817 REAR STRUT 156	SEK1,370.02
13	51295472	Federbein hinten 156,1-Rohr Gas Sporddämpfer zur Nachrüstung	SEK1,690.67
14	51156309	Federbein hinten 156,2-Rohr Gas,für Seriensportfahrwerk	SEK1,803.75
15	51168186	OE. 60668186 REAR SHOCK ABSORBER 156 SW w. ADJUSTMENT	On request

# Aufhängung/Attachment 156 vorne/front

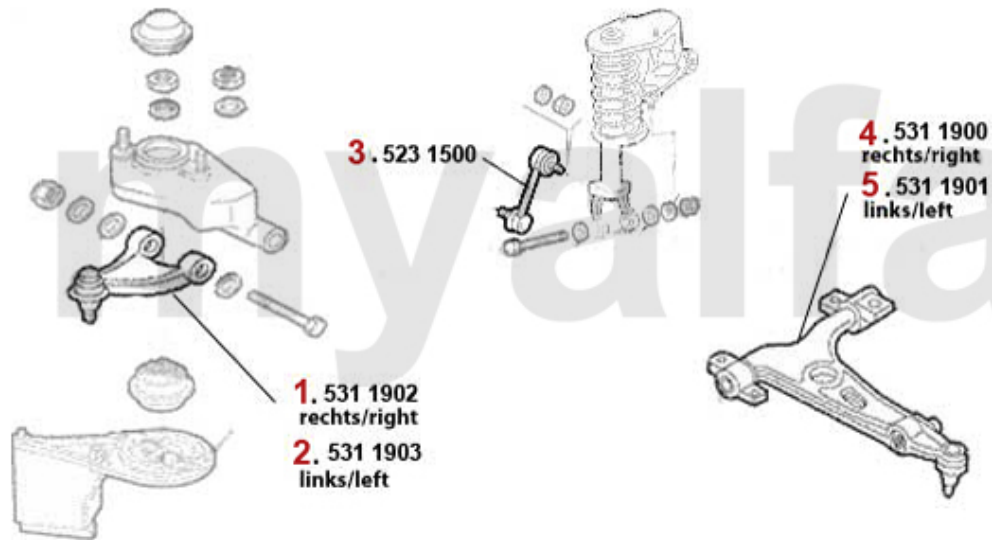

<b>1</b>	<b>5311902</b>	<b>OE. 51776326 UPPER RIGHT SWINGING ARM 147, 156, Nuovo</b>	<b>SEK878.01</b>
<b>2</b>	<b>5311903</b>	<b>OE. 51776327 UPPER LEFT SWINGING ARM 147, 156, Nuovo</b>	<b>SEK878.01</b>
<b>3</b>	<b>5231500</b>	<b>OE. 46443389 FRONT STABILIZER 147, 156, Nuovo GT</b>	<b>On request</b>
<b>4</b>	<b>5311900</b>	<b>OE. 60686892 LOWER CONTROL ARM RIGHT SIDE</b>	<b>SEK1,457.43</b>
<b>5</b>	<b>5311901</b>	<b>LOWER CONTROL ARM LEFT SIDE STEEL FORGED</b>	<b>SEK1,457.43</b>

# Aufhängung/Attachment 156 hinten/rear

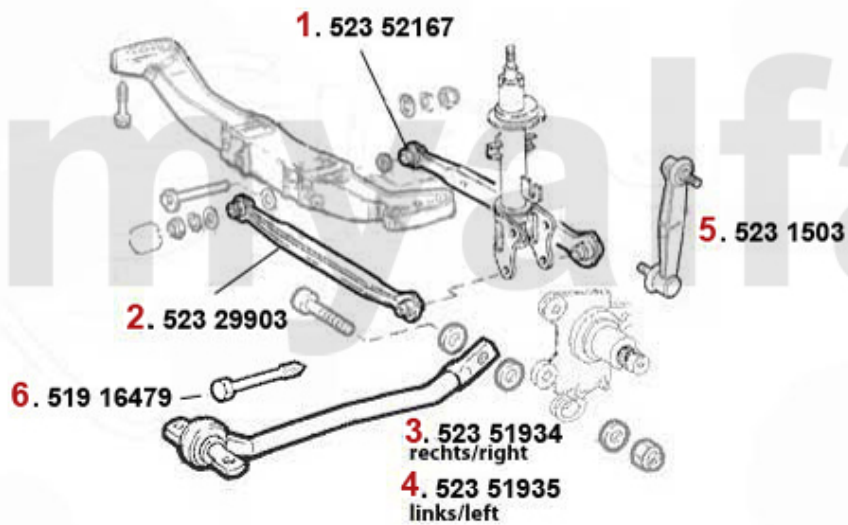

<b>1</b>	<b>52352167</b>	<b>OE. 51749713 ROD</b>	<b>SEK628.40</b>
<b>2</b>	<b>52329903</b>	<b>OE. 60629903 ROD</b>	<b>SEK635.48</b>
<b>3</b>	<b>52351934</b>	<b>OE. 60651934 Rod</b>	<b>SEK961.95</b>
<b>4</b>	<b>52351935</b>	<b>OE. 60651935 Rod</b>	<b>SEK961.95</b>
<b>5</b>	<b>5231503</b>	<b>OE. 60699021/60613575 REAR STABILIZER 147, 156, Nuovo GT</b>	<b>SEK412.78</b>
<b>6</b>	<b>51916479</b>	<b>OE.60616479 REAR STRUT BOLT 147, 156, GT</b>	<b>On request</b>

# Radlager/Wheel Bearing 156

vorne/front:



**1. 543 16025**



**2. 543 3000**

hinten/rear:



**3. 543 1626**

<b>1</b>	<b>54416025</b>	<b>OE. 60671437 WHEEL BEARING</b>	<b>SEK1,743.12</b>
<b>2</b>	<b>5433000</b>	<b>FRONT WHEEL HUB 156,GTV/SPIDER(916)</b>	<b>SEK897.85</b>
<b>3</b>	<b>54316026</b>	<b>Radnabe hinten 147,156,Nuovo GT mit ABS</b>	<b>SEK1,911.00</b>

# Stabilisator hinten/rear Stabilizer 156/SW

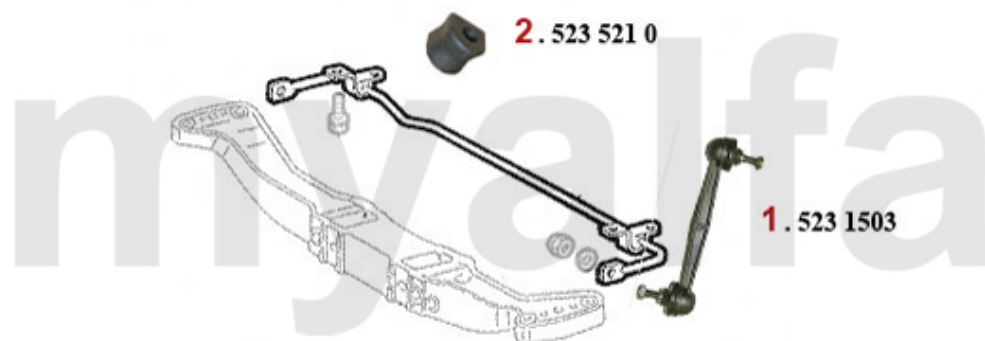

- |          |                |   |
|----------|----------------|---|
| <b>1</b> | <b>5231503</b> | <b>OE. 60699021/60613575 REAR STABILIZER 147, 156, Nuovo GT</b> |
| <b>2</b> | <b>5235210</b> | <b>ANTI-ROLL BAR RUBBER REAR 147 &gt;2004, 156</b>              |

**SEK412.78**  
**On request**

# Lenkung/Steering 156

---



<b>1</b>	<b>5541103</b>	<b>Spurstangenkopf links 147,156 166</b>	<b>SEK443.03</b>
<b>2</b>	<b>5541102</b>	<b>Spurstangenkopf rechts 147 156,166</b>	<b>SEK443.03</b>
<b>3</b>	<b>55591005</b>	<b>STEERING BOOT 147, 156, 166</b>	<b>SEK274.03</b>

# Bremsscheiben/Brakedisks 156/SW >2002

**1. 610 101311**  
1.6/1.8 TS, 1.9 JTD > #0383456  
vorne/front

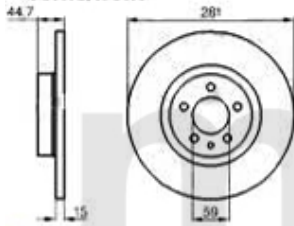

**2. 610 518751**  
1.6/1.8/2.0 TS, 2.5 V6, 1.9/2.4 JTD  
vorne/front  
belüftet/ventil.

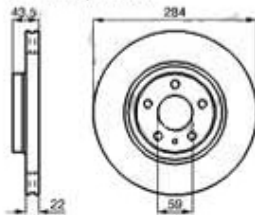

**3. 610 518815**  
- Sport Kit/GTA  
hinten/rear

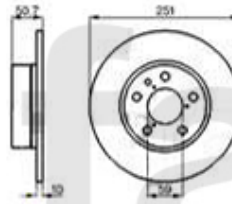

**4. 610 469908**  
+ Sport Kit/GTA  
hinten/rear

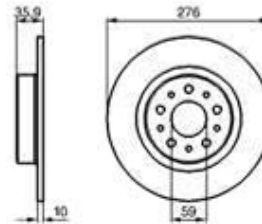

<b>1</b>	<b>61001311</b>	<b>Bremsscheibe VA 147 1.6 16V TS 156 1.6/1.8/16V TS/1.9 JTD</b>	<b>On request</b>
<b>2</b>	<b>61018751</b>	<b>OE. 71739568 FRONT BRAKE DISK 147, 156, 164, gtv/spider (916)</b>	<b>SEK874.40</b>
<b>3</b>	<b>61018815</b>	<b>OE. 71738911 REAR BRAKE DISK 147, 156, 164</b>	<b>SEK825.56</b>
<b>4</b>	<b>61069908</b>	<b>OE. 46469908 RAER BRAKE DISC</b>	<b>SEK804.47</b>



# Bremsscheiben/Brakedisks 156/SW 2002>

**1. 610 518751**  
-GTA/1.9 JTD 4x4  
vorne/front  
belüftet/ventil.

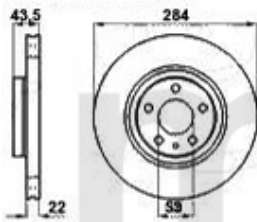

**2. 610 101651**  
+GTA, >10.2003  
vorne/front  
belüftet/ventil.

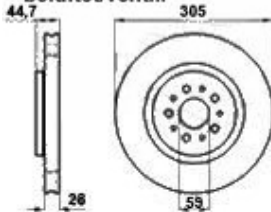

**3. 610 733051**  
+GTA, 11.2003>/1.9 JTD 4x4  
vorne/front  
belüftet/ventil.

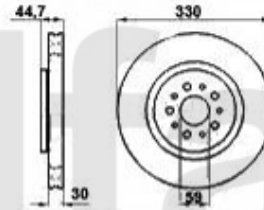

**4. 610 469908**  
hinten/rear

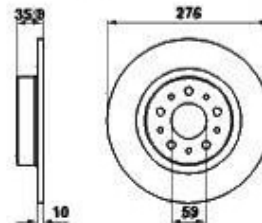

<b>1</b>	<b>61018751</b>	<b>OE. 71739568 FRONT BRAKE DISK 147, 156, 164, gtv/spider (916)</b>	<b>SEK874.40</b>
<b>2</b>	<b>61001651</b>	<b>OE. 60652186 / 60670801 FRONT BRAKE DISC 147/156 GTA, gtv/spider 3.0/3.2 V6 24V</b>	<b>SEK1,017.87</b>
<b>3</b>	<b>61033051</b>	<b>OE.51733051 FRONT BRAKE DISC GTA 147 2003&gt;,156 2002&gt;</b>	<b>SEK1,853.84</b>
<b>4</b>	<b>61069908</b>	<b>OE. 46469908 RAER BRAKE DISC</b>	<b>SEK804.47</b>

# Bremsbeläge/Brakepads 156 >2002

**1. 23 140**  
vorne/front  
1.6/1.8 TS, 1.9 JTD, >2000

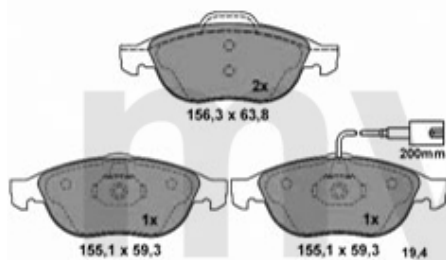

**2. 21 636**  
vorne/front  
2.0 TS, 2.5 V6, 2.4 JTD

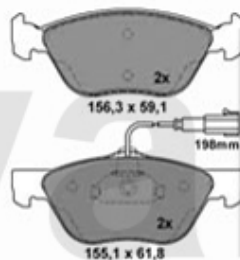

**3. 23 289**  
vorne/front  
1.6/1.8 TS, 1.9 JTD, 2000>

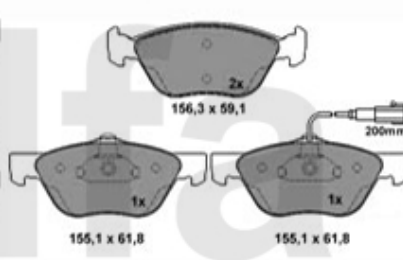

**4. 21 606**  
hinten/rear

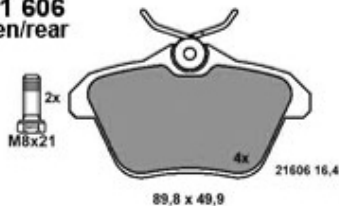

<b>1</b>	<b>23119305</b>	<b>SBB VA mit WE 147 1.6 16V TS 156 1.6/1.8/16V TS/1.9 JTD bj.</b> 09.97-10.00 Bremssystem: Ate	<b>SEK746.20</b>
<b>2</b>	<b>21619305</b>	<b>OE. 9950637 BRAKE PAD SET</b>	<b>SEK786.99</b>
<b>3</b>	<b>23219305</b>	<b>OE. 77362229/9948845 FRONT BRAKE PADS</b>	<b>SEK815.02</b>
<b>4</b>	<b>21616624</b>	<b>OE. 71712910 REAR BRAKE PADS</b>	<b>SEK729.96</b>

# Bremsbeläge/Brakepads 156 2002>

**1. 23289**  
vorne/front  
-GTA/1.9 JTD 4x4

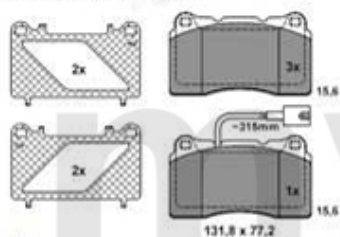

**2. 62239**  
vorne/front  
+GTA > 10.2003

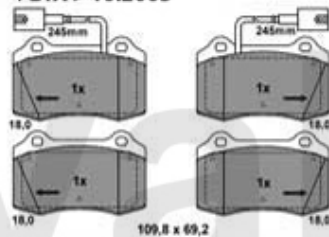

**3. 62692**  
vorne/front  
+GTA 11.2003>

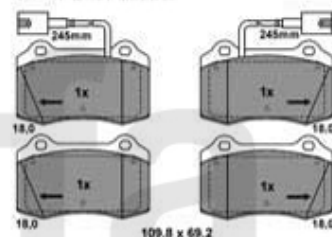

**4. 63336**  
vorne/front  
1.9 JTD 4x4

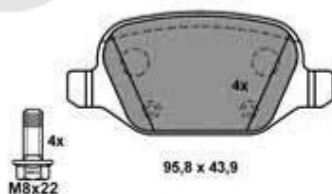
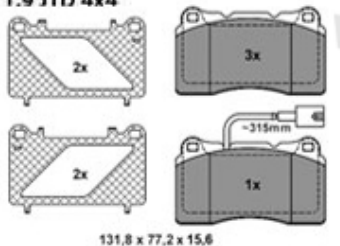

**5. 23517**  
hinten/rear  
- 1.9 JTD 4x4

**6. 63341**  
hinten/rear  
1.9 JTD 4x4

<b>1</b>	<b>23219305</b>	<b>OE. 77362229/9948845 FRONT BRAKE PADS</b>	<b>SEK815.02</b>
<b>2</b>	<b>62239</b>	<b>OE. 77362239 BRAKE PAD-SET</b>	<b>SEK1,017.87</b>
<b>3</b>	<b>62692</b>	<b>OE. 77362692 BRAKE PAD-SET</b>	<b>SEK1,119.30</b>
<b>4</b>	<b>63336</b>	<b>OE. 77363336 BRAKE PAD-SET</b>	<b>SEK1,533.19</b>
<b>5</b>	<b>23516504</b>	<b>OE. 9949334 BRAKE PAD SET</b>	<b>SEK909.51</b>
<b>6</b>	<b>63341</b>	<b>OE. 77363341 BRAKE PAD-SET</b>	<b>SEK950.30</b>

# Bremszangen/Calipers 156 >2002



**1. 661 211041**  
links/left  
1.6/1.8 TS  
1.9 JTD, >#00383456

**2. 661 211042**  
rechts/right  
1.6/1.8 TS  
1.9 JTD, >#00383456



**3. 661 48466**  
links/left  
2.0 TS/2.5 V6/2.4 JTD  
1.9 JTD, #00383457>

**4. 661 48471**  
rechts/right  
2.0 TS/2.5 V6/2.4 JTD  
1.9 JTD, #00383457>



**5. 661 47885**  
links/left  
hinten/rear

**6. 661 47896**  
rechts/right  
hinten/rear



<b>1</b>	<b>66111041</b>	<b>OE. 9948124 BRAKE CALIPER FL 147 1.6 TS, 156 1.6/1.8 TS</b>	<b>SEK2,500.97</b>
<b>2</b>	<b>66111042</b>	<b>OE. 9948129 BRAKE CALIPER FR 147 1.6 TS, 156 1.6/1.8 TS</b>	<b>SEK2,500.97</b>
<b>3</b>	<b>66148466</b>	<b>OE. 9948466 BRAKE CALIPER FL 147, 156, Nuovo GT TS 16V, JTD</b>	<b>SEK2,087.08</b>
<b>4</b>	<b>66148471</b>	<b>OE. 9948469 BRAKE CALIPER FR 147, 156, Nuovo GT TS 16V, JTD</b>	<b>SEK2,087.08</b>
<b>5</b>	<b>66147885</b>	<b>OE. 9947885 BRAKE CALIPER RL</b>	<b>SEK2,260.79</b>
<b>6</b>	<b>66147896</b>	<b>OE. 9947896 BRAKE CALIPER RR</b>	<b>SEK2,260.79</b>

## Bremszangen/Calipers 156 2002> vorne/front



**1. 661 48466**  
links/left  
-GTA

**2. 661 48471**  
rechts/right  
-GTA

**3. 661 947849**  
links/left  
+GTA, >11.2003

**4. 661 947850**  
rechts/right  
+GTA, >11.2003

**5. 661 62676**  
links/left  
+GTA, 11.2003>

**6. 661 62677**  
rechts/right  
+GTA, 11.2003>

<b>1</b>	<b>66148466</b>	<b>OE. 9948466 BRAKE CALIPER FL 147, 156, Nuovo GT TS 16V, JTD</b>	<b>SEK2,087.08</b>
<b>2</b>	<b>66148471</b>	<b>OE. 9948469 BRAKE CALIPER FR 147, 156, Nuovo GT TS 16V, JTD</b>	<b>SEK2,087.08</b>
<b>3</b>	<b>66147849</b>	<b>Frontbrake Callipper 147,156, 916 3.2 V6</b>	<b>On request</b>
<b>4</b>	<b>66147850</b>	<b>Frontbrake Callipper 147,156, 916 3.2 V6</b>	<b>On request</b>
<b>5</b>	<b>66162676</b>	<b>OE. 77362676 F.BRK.CAL.W/O PAD 147, 156 2002&gt;, Nuovo GT</b>	<b>SEK7,450.60</b>
<b>6</b>	<b>66162677</b>	<b>OE. 77362677 F.BRK.CAL.W/O PAD 147, 156 2002&gt;, Nuovo GT</b>	<b>SEK7,450.60</b>

# Bremszangen/Calipers 156 2002> hinten/rear



<b>1</b>	<b>66148544</b>	<b>OE. 9951213/9948544 BRAKE CALIPPER REAR LEFT 147,156/SW EXCHANGE/SURCHARGE 50 EURO</b>	<b>SEK1,998.42</b>
<b>2</b>	<b>66148547</b>	<b>OE. 9951214/9948547 BRAKE CALIPPER REAR RIGHT 147, EXCHANGE/SURCHARGE 50 EURO</b>	<b>SEK1,998.42</b>
<b>3</b>	<b>66149522</b>	<b>OE. 9949522 BRAKE CALIPER RL 147, 156 2002&gt;, Nuovo GT 3.2</b>	<b>SEK3,019.89</b>
<b>4</b>	<b>66149523</b>	<b>OE. 9949523 BRAKE CALIPER RR 147, 156 2002&gt;, Nuovo GT 3.2</b>	<b>SEK3,019.89</b>

BKV/Hauptbremszylinder/Brakeservo/Brake master cylinder 156 >2002



**1. 671 27989**  
-2.5 V6 Automatic

**3. 672 300**



**2. 671 44950**  
+2.5 V6 Automatic

**3 672300**    *Hauptbremszylinder 156*

**SEK1,737.29**

## Hauptbremszylinder/Brake Master Cylinder 156 2002>

1. 672 9652



1 6729652 OE. 9949652 BRAKE MASTER CYLINDER 156 2002>

*On request*



# Bremsschlauch/Brake Hose 156

**1. 676 517136**  
vorne/front  
-GTA

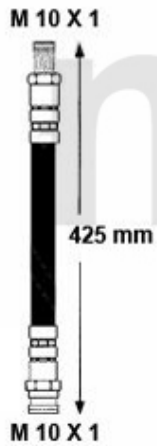

**2. 676 674858**  
vorne/front  
+GTA

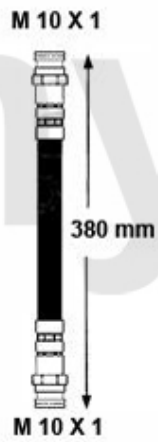

**3. 676 511666**  
hinten/rear  
>2002

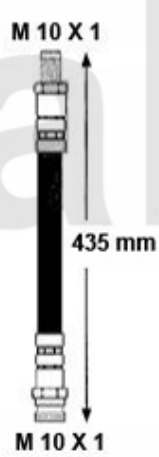

**4. 676 700558**  
hinten/rear  
2002>

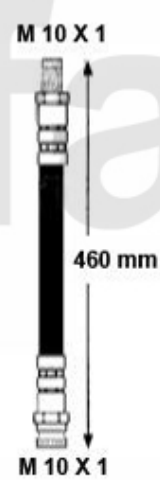

**1 67617136 OE. 7728274 BRAKE HOSE**

**SEK208.68**

**2 67674858 OE. 60674858 BRAKE HOSE fr. 147/Nuovo GT 3.2 GTA**

**SEK524.75**

**3 67611666 Bremsschlauch HA 147, 156**

**SEK189.53**

**4 67600558 OE. 51700558 REAR BRAKE HOSE 156 2002>, Nuovo GT**

**SEK377.82**

# Handbremsseil/Brake Cable 156/SW

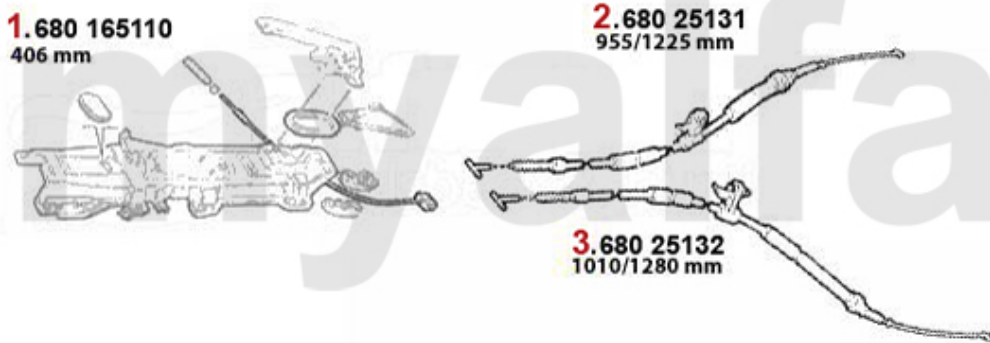

<b>1</b>	<b>68065110</b>	<b>FRONT HAND BRAKE CABLE 145/6,147, 155, spider/gtv (916) Nuovo GT</b>	<b>SEK222.69</b>
<b>2</b>	<b>68025131</b>	<b>HANDBRAKE CABLE RIGHT 156, NUOVO GT</b>	<b>SEK347.43</b>
<b>3</b>	<b>68025132</b>	<b>HANDBRAKE CABLE LEFT 156, NUOVO GT</b>	<b>SEK347.43</b>

# Zündanlage/Ignitionsystem 156 TS

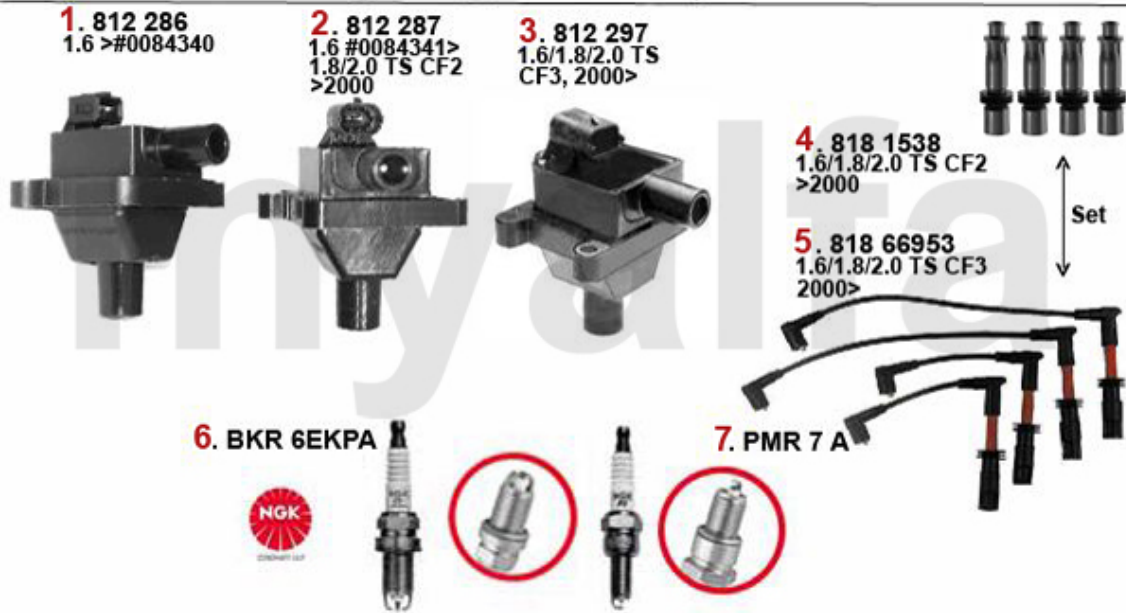

<b>1</b>	<b>812286</b>	<b>IGNITION COIL 145/6,155,156, spider/gtv (916) 1.6-2.0 TS, FROM 1995 ON</b>	<b>SEK1,064.49</b>
<b>2</b>	<b>812287</b>	<b>IGNITION COIL 145/6,155,156, 166,GTV/Spider (916) 1.4-2.0 TS FROM 09.1997 ON</b>	<b>SEK1,037.71</b>
<b>3</b>	<b>812297</b>	<b>OE. 46755605 COIL</b>	<b>SEK1,106.53</b>
<b>4</b>	<b>8181538</b>	<b>IGNITION WIRE SET 145/6 1.4/1.6/1.8/2.0/ ie 16V TS Bj.1997&gt;, 155 1.6/1.8/2.0 ie 16V TS, gtv/spider (916) 1.8</b>	<b>SEK2,157.01</b>
<b>5</b>	<b>81866953</b>	<b>IGNITION CABLE SET 147, 156, 166, gtv/ spider (916), Nuovo GT - TS 16V CF3</b>	<b>SEK1,853.84</b>
<b>6</b>	<b>BKR6EKPA</b>	<b>OE. 46521529 SPARK PLUG</b>	<b>SEK383.64</b>
<b>7</b>	<b>PMR7A</b>	<b>OE. 46521530 SPARK PLUG</b>	<b>SEK326.48</b>

# Zündanlage/Ignitionssystem 156 V6

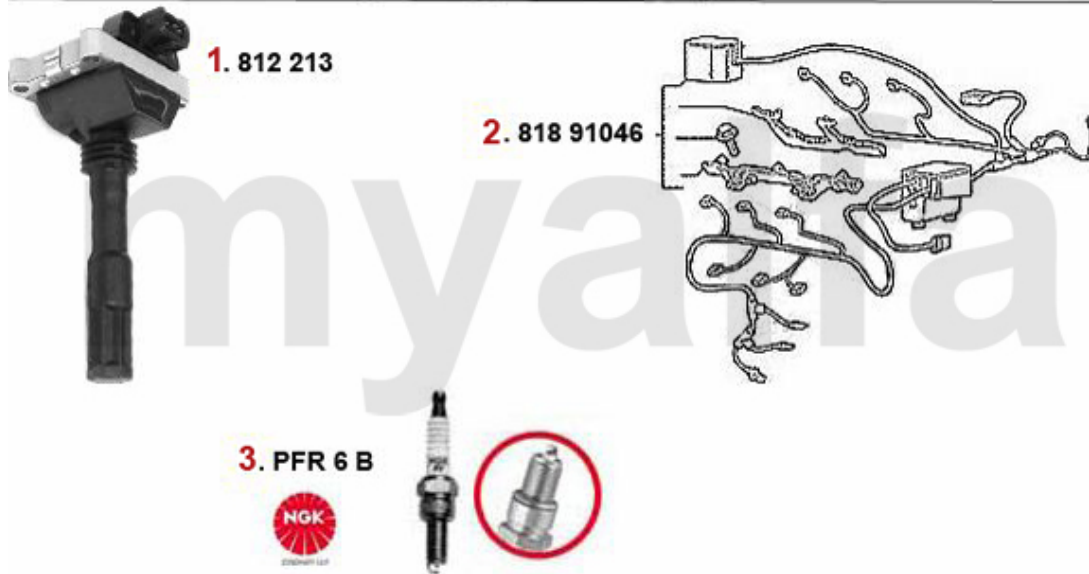

1	812213	OE. 60562701 Coil	SEK1,223.08
2	81891046	IGNITION CABLE SET V6 24V CF3	On request
3	PFR6B	OE. 60579903 SPARK PLUG NGK	SEK215.76

# Aggregate/Aggregats 156 TS



1	82217770	STARTER 145 1.7ie 16V/2.0 16V QV FROM 03.98>, 147 1.6/2.0 16V TS 156,GTV/SPIDER (916) 2.0	SEK2,320.32
2	82219930	OE. 55193406 STARTER MOTOR TS 16V/JTS 156 # 1287014>	SEK2,740.04
3	82140640	Lichtmaschine 145/6 1.4-2.0 ie 16V Bj. 96-01,155 1.6 16V,156 1.8 16V/2.4 JTD 10V	SEK2,524.28
4	82162660	Lichtmaschine 145/6,155,156 gtv/spi der (916) 2.0 TS	SEK3,229.68
5	82162550	GENERATOR 155 1.6/1.7/1.8 TS 16V (WITH AIR CONDITION) FROM 1996>ON	SEK2,565.07
7	82142780	OE. 46769369 GENERATOR 105 A	SEK3,708.93

# Aggregate/Aggregats 156 JTS

---

**1. 822 19930**



**2. 821 82219**



**1 82219930 OE. 55193406 STARTER MOTOR TS 16V/JTS 156 # 1287014>**

**SEK2,740.04**

**2 82182219 OE. 46782219 ALTERNATOR 2.0 TS 16V/JTS 2002>**

**SEK3,719.47**

# Aggregate/Aggregats 156 V6 24V

---

**1. 822 15600**



**2. 821 41280**  
120A  
>2000  
Poly.-V6



**3. 821 73305**  
120A  
2000>  
Poly.-V6



<b>1</b>	<b>82215600</b>	<b>OE. 77274850 STARTER</b>	<b>SEK2,203.63</b>
<b>2</b>	<b>82141280</b>	<b>ALTERNATOR, 156,166 GTV/SPIDER(916) 6</b>	<b>SEK5,001.94</b>
<b>3</b>	<b>82173305</b>	<b>OE. 60673305 ALTERNATOR 3.2 V6 24V - GTA</b>	<b>SEK3,019.89</b>

# Aggregate/Aggregats 156 1.9 JTD 8V

---

**1.** 822 17790



**2.** 821 68170  
100A

**3.** 821 69068  
120A



<b>1</b>	<b>82217790</b>	<b>OE.60814911 STARTER 145/6,147,156 TD/JTD</b>	<b>SEK2,786.66</b>
<b>2</b>	<b>82168170</b>	<b>OE. 60816045 GENERATOR 145/6 1.9 JTD 100 A</b>	<b>SEK3,602.78</b>
<b>3</b>	<b>82189068</b>	<b>OE. 46809068 ALTERNATOR 1.9 JTD 16V 147</b>	<b>SEK4,768.84</b>



# Aggregate/Aggregats 156 1.9 JTD 16V

---

**1. 822 80159**



**2. 821 89068**



**1 82280159 OE. 46800159 STARTER MOTOR 1.9 JTD 16V 147**

**SEK2,786.66**

**2 82189068 OE. 46809068 ALTERNATOR 1.9 JTD 16V 147**

**SEK4,768.84**

# Aggregate/Aggregats 156 2.4 JTD 10V

1. 822 75650



2. 821 40640  
90A

3. 821 40645  
100A



4. 821 40980  
120A



1	82275650	STARTER 156,166 2.4 JTD	SEK3,136.44
2	82140640	Lichtmaschine 145/6 1.4-2.0 ie 16V Bj. 96-01,155 1.6 16V,156 1.8 16V/ 2.4 JTD 10V	SEK2,524.28
3	82140645	GENERATOR 145/6 (WITH AIR-C.) 155/6 1.6/1.8 16V TS (WITH AIR CONDITION)	SEK3,439.61
4	82140980	Lichtmaschine 156 2.4 JTD (mit Klim a)	SEK4,414.33

# Aggregate/Aggregats 156 2.4 JTD 20V

---

1. 822 80159



2. 821 89068  
120A



1 82280159 OE. 46800159 STARTER MOTOR 1.9 JTD 16V 147

SEK2,786.66

2 82189068 OE. 46809068 ALTERNATOR 1.9 JTD 16V 147

SEK4,768.84

**1 172156 FLOOR MAT SET 156 BLACK VELOUR WITH RED EMBLEM**

**SEK757.85**

<b>1</b>	<b>9822260</b>	<b>BATTERY CHARGER AB-4 ABSAAR</b>	<b>SEK553.89</b>
<b>2</b>	<b>9822250</b>	<b>BATTERY LIFE SAFER</b>	<b>SEK448.86</b>
<b>3</b>	<b>8701130</b>	<b>BATTERY SWITCH / MASS POLE CLAMP</b>	<b>SEK92.13</b>

