

ALFA SPIDER (105/115)

All prices including tax, delivery costs are extra

Table Of Content

| | |
|----------------------------|-----------|
| BODY PARTS | 8 |
| PANELS | 8 |
| 1966-69 | 8 |
| FRONT 1 | 8 |
| FRONT 2 | 9 |
| FRONT 2 | 10 |
| FLOORPANELS | 11 |
| DOOR | 12 |
| REAR | 13 |
| 1970-82 | 14 |
| FRONT 1 | 14 |
| FRONT 2 | 15 |
| FRONT 3 | 16 |
| ROCKER/FLOOR PANELS | 17 |
| DOOR | 18 |
| REAR 1 | 19 |
| REAR 2 | 20 |
| 1983-89 | 21 |
| FRONT 1 | 21 |
| FRONT 2 | 22 |
| FRONT 3 | 23 |
| ROCKER PANELS/FLOOR PANELS | 24 |
| DOOR | 25 |
| REAR 1 | 26 |
| REAR 2 | 27 |
| REAR WING | 28 |
| 1990-93 | 29 |
| FRONT 1 | 29 |
| FRONT 2 | 30 |
| FRONT 3 | 31 |
| FRONT 4 | 32 |
| DOOR | 33 |
| ROCKER PANELS/FLOOR PANELS | 34 |
| REAR 1 | 35 |
| REAR 2 | 36 |
| LIGHTS | 37 |
| HEAD LAMPS | 37 |
| INDICATORS FRONT | 38 |
| SIDEINDICATORS | 39 |
| REAR LAMPS 66-69 | 40 |
| REAR LAMPS 70-82 | 41 |
| REAR LAMPS 83-93 | 42 |
| LICENSE PLATE LIGHT | 43 |
| BULBS | 44 |
| RUBBER SEALS | 45 |

| | |
|-------------------------|----|
| SCREENSEAL/DOORSEAL | 45 |
| DOOR | 46 |
| FIREWALL GROMMETS | 47 |
| TRUNK SEAL | 48 |
| CHROME PARTS | 49 |
| BUMBERS 66-69 | 49 |
| BUMBERS 70-82 | 50 |
| BUMPERS 83-89 | 51 |
| BUMPERS 90-93 | 52 |
| MIRROR | 53 |
| DOOR AREA | 54 |
| DOOR | 55 |
| HARDTOP SUPPORT | 56 |
| HOOD / TOP COVER | 57 |
| CONVERTIBLE TOP 1966-69 | 57 |
| CONVERTIBLE TOP 1970-89 | 58 |
| CONVERTIBLE TOP 1990-93 | 59 |
| MOUNTING PARTS 1970-93 | 60 |
| TOP COVER 1970-89 | 61 |
| WIND DEFLECTOR | 62 |
| SCREENS | 63 |
| DOOR MECHANIC | 64 |
| EMBLEMS 1966-1972 | 65 |
| EMBLEMS 1972-1993 | 66 |
| RIM EMBLEMS | 67 |
| SCRIPTS 1966-1969 | 68 |
| SCRIPTS 1970-1982 | 69 |
| SCRIPTS 1990-1993 | 70 |
| ADDITIONAL PARTS | 71 |
| TYPE PLATES 1 | 72 |
| TYPE PLATES 2 | 73 |
| MOTOR | 74 |
| CYLINDER HEAD | 74 |
| CYLINDER HEAD 1 | 74 |
| CYLINDER HEAD 2 | 75 |
| VALVE STEERING | 76 |
| VALVES | 77 |
| ENGINE BLOCK | 78 |
| ENGINE BLOCK/MOUNTS | 78 |
| PISTON/LINER | 79 |
| CON ROD/BEARING | 80 |
| CRANKSHAFT 1 | 81 |
| CRANKSHAFT 2 | 82 |
| OIL PAN | 83 |
| ENGINE GASKETS | 84 |
| GASKET SETS | 84 |
| ENGINE | 85 |

| | |
|----------------------------|-----|
| CYLINDER HEAD | 86 |
| OILPAN | 87 |
| REINZ UNIVERSAL | 88 |
| FILTER | 89 |
| AIR FILTER | 89 |
| FUEL / OILFILTERS | 90 |
| EXHAUST SYSTEM | 91 |
| MANIFOLD/MUFFLER | 91 |
| EXHAUST | 92 |
| SPORT EXHAUST | 93 |
| FUEL SYSTEM | 94 |
| CARBURETTOR | 94 |
| CARBURETTOR MOUNTS 1966-89 | 94 |
| CARBURETTOR MOUNTS 45mm | 95 |
| CARBURETTOR MOUNTS 1990-83 | 96 |
| CARBURETTORS AND PARTS | 97 |
| GASKET SETS | 98 |
| AIR NOZZLE / MAIN JET | 99 |
| FUEL TANK | 100 |
| FUEL PUMP/ HOSES | 101 |
| ELECTRIC FUEL PUMP | 102 |
| SYNCHROMETER | 103 |
| INJECTION SYSTEM | 104 |
| FUEL TANK/PUMP | 104 |
| INJECTION | 105 |
| COOLING SYSTEM | 106 |
| THERMOSTAT | 106 |
| HOSES | 107 |
| CARBURETTOR | 107 |
| 2000 INJECTION | 108 |
| RADIATOR | 109 |
| RADIATOR 1966-89 | 109 |
| RADIATOR 1990-93 | 110 |
| WATER PUMPS | 111 |
| HEATER/VENTILATION | 112 |
| HEATER 1st SERIES | 112 |
| HEATER 2nd SERIES | 113 |
| DRIVE TRAIN | 114 |
| CLUTCH | 114 |
| MECHANICAL | 114 |
| HYDRAULIC | 115 |
| TRANSMISSION | 116 |
| GEARBOX | 116 |
| SYNCHRO RINGS/BEARINGS | 117 |
| COUNTERSHAFT | 118 |
| MOUNTING | 119 |
| PROPSHAFT | 120 |

| | |
|------------------------------|-----|
| REAR AXLE | 121 |
| MOUNTING/LIMITED SLIP | 121 |
| WHEEL BEARING/DIFFERENTIAL | 122 |
| BRAKES | 123 |
| FRONT BRAKE | 123 |
| BRAKE DISCS/PADS | 123 |
| REAR BRAKE | 124 |
| BRAKE DISCS/PADS | 124 |
| BRAKE HYDRAULIC | 125 |
| BRAKE MASTERCYLINDER | 125 |
| BRAKE FLUID RESERVOIR | 126 |
| BRAKE BOOSTER | 127 |
| BRAKE LINES/HOSES | 128 |
| BRAKE CALIPERS | 129 |
| HAND BRAKE | 130 |
| WHEEL SUSPENSION | 131 |
| FRONT | 131 |
| SPRINGS/SHOCKS | 131 |
| HUB/BEARING | 132 |
| ARMS/BUSHINGS | 133 |
| ANTI ROLL BAR | 134 |
| REAR | 135 |
| SPRINGS/SHOCKS | 135 |
| TRAILING ARMS/T-BAR | 136 |
| WHEEL BEARINGS / STUDS | 137 |
| WHEEL NUTS | 138 |
| WHEEL SPACERS | 139 |
| WHEELS | 140 |
| HUB CAPS | 141 |
| STEERING | 142 |
| STEERING BOX | 142 |
| TRACK RODS/ENDS | 143 |
| ELECTRIC | 144 |
| DISTRIBUTORS | 144 |
| DISTRIBUTOR PARTS MARELLI | 145 |
| DISTRIBUTOR PARTS BOSCH | 146 |
| LIGHT/INDICATOR SWITCHES | 147 |
| LEADS/SPARK PLUGS | 148 |
| IGNITION SWITCHES | 149 |
| STARTER/GENERATOR | 150 |
| BATTERY ATTACHMENTS | 151 |
| SWITCHES/SENSORS | 152 |
| PUSH/TOGGLE SWITCHES 1966-86 | 153 |
| PUSH SWITCHES 1986-93 | 154 |
| INDICATOR LAMPS | 155 |
| WIRING HARNESS | 156 |
| MISCELLANEOUS | 157 |

| | |
|----------------------------------|-----|
| ACCESSOIRES | 158 |
| WIPERS | 159 |
| WATER BAG | 159 |
| WIPER | 160 |
| CABLES | 161 |
| OPENERS/CABLES | 161 |
| CABLES | 162 |
| PEDALS | 163 |
| PEDALS | 163 |
| INTERIOR PARTS | 164 |
| INSTRUMENT PANEL | 164 |
| SHIFT KNOBS | 165 |
| SAFETY BELTS | 166 |
| SUN VISOR/COVERS | 167 |
| STEERING WHEELS | 168 |
| LEATHER EXCLUSIVE | 168 |
| EXCLUSIVE WOODEN 1 | 169 |
| EXCLUSIVE WOODEN 2 | 170 |
| ORIGINAL | 171 |
| STEERING WHEEL NARDI | 172 |
| STEERING HUBS | 173 |
| CONSOLE | 174 |
| 1966-69 | 174 |
| 1970-86 | 175 |
| 1987-93 | 176 |
| SEATS | 177 |
| SEAT COVERS 1966-69 | 177 |
| SEAT COVERS 1966-89 | 178 |
| SEAT COVERS 1970-77 | 180 |
| SEAT COVERS 1978-89 | 181 |
| SEAT COVERS 1990-93 | 183 |
| SEAT PAN/FOAM | 184 |
| DOOR CARDS | 185 |
| 1966-77 | 185 |
| 1978-89 | 186 |
| 1990-93 | 187 |
| FLOORING | 188 |
| RUBBER MATS 1966-69 | 188 |
| RUBBER MATS 1970-79 | 189 |
| CARPET SET PASSENGER COMPARTMENT | 190 |
| TRUNK MATS | 191 |
| FOOT MATS | 192 |
| DRIVE SHAFT COVER MATS | 193 |
| INSULATING MATS | 194 |
| MISCELLANEOUS | 195 |
| CAR COVER | 195 |
| HOOD CARE | 196 |

| | |
|-----------------------|-----|
| RUST PROTECTION | 197 |
| CARRIER | 198 |
| JACK | 199 |
| BATTERY CHARGERS | 200 |
| REPLACEMENT BULBS BOX | 201 |
| FENDER PROTECTOR | 202 |

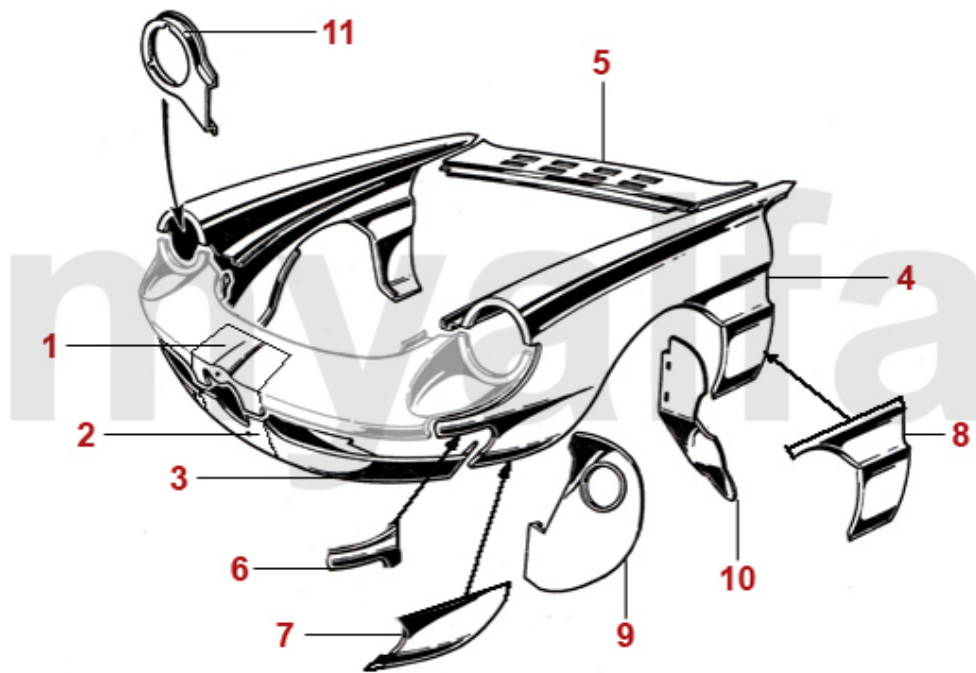

| | | | |
|-----------|----------------|--|--------------------|
| 1 | 1202780 | UPPER NOSE REPAIR PANEL SPIDER 1966-69 (MAYBE ORDER ALSO 1110400) | SEK3,089.82 |
| 2 | 1202790 | LOWER NOSE REPAIR PANEL SPIDER 1966-69 | On request |
| 3 | 1112970 | LOWER FRONT PANEL SPIDER 1600 1966-67 | SEK4,069.26 |
| 3 | 1112070 | FRONT VALANCE SPIDER 1300+1750 1967-69 | SEK4,302.36 |
| 4 | 1120381 | FRONT WING SPIDER 1966-82 LEFT | SEK6,984.12 |
| 4 | 1120382 | FRONT WING SPIDER 1966-82 RIGHT | SEK6,984.12 |
| 5 | 1190510 | SCUTTLE PANEL SPIDER 1966-69 FRONT | On request |
| 6 | 1202271 | REPAIR PANEL FRONT WING SPIDER FRONT LEFT | SEK485.63 |
| 6 | 1202272 | REPAIR PANEL FRONT WING SPIDER FRONT RIGHT | SEK485.63 |
| 7 | 1201341 | REPAIR PANEL FRONT WING SPIDER FRONT LEFT | SEK612.17 |
| 7 | 1201342 | REPAIR PANEL FRONT WING SPIDER FRONT RIGHT | SEK612.17 |
| 8 | 1201161 | REPAIR PANEL FRONT WING SPIDER REAR LEFT | SEK873.29 |
| 8 | 1201162 | REPAIR PANEL FRONT WING SPIDER REAR RIGHT | SEK873.29 |
| 9 | 1192891 | SPLASH PANEL SPIDER 1966-89 ALUMINIUM FRONT LEFT | SEK815.02 |
| 9 | 1192892 | SPLASH PANEL SPIDER 1966-89 ALUMINIUM FRONT RIGHT | SEK815.02 |
| 10 | 1192901 | SPLASH PANEL SPIDER 1966-89 ALUMINIUM REAR LEFT | SEK640.75 |
| 10 | 1192902 | SPLASH PANEL SPIDER 1966-89 ALUMINIUM REAR RIGHT | SEK640.75 |
| 11 | 1110391 | HEADLIGHT SUPPORT PANEL SPIDER LEFT | SEK1,037.71 |
| 11 | 1110392 | HEADLIGHT SUPPORT PANEL SPIDER RIGHT | SEK1,037.71 |

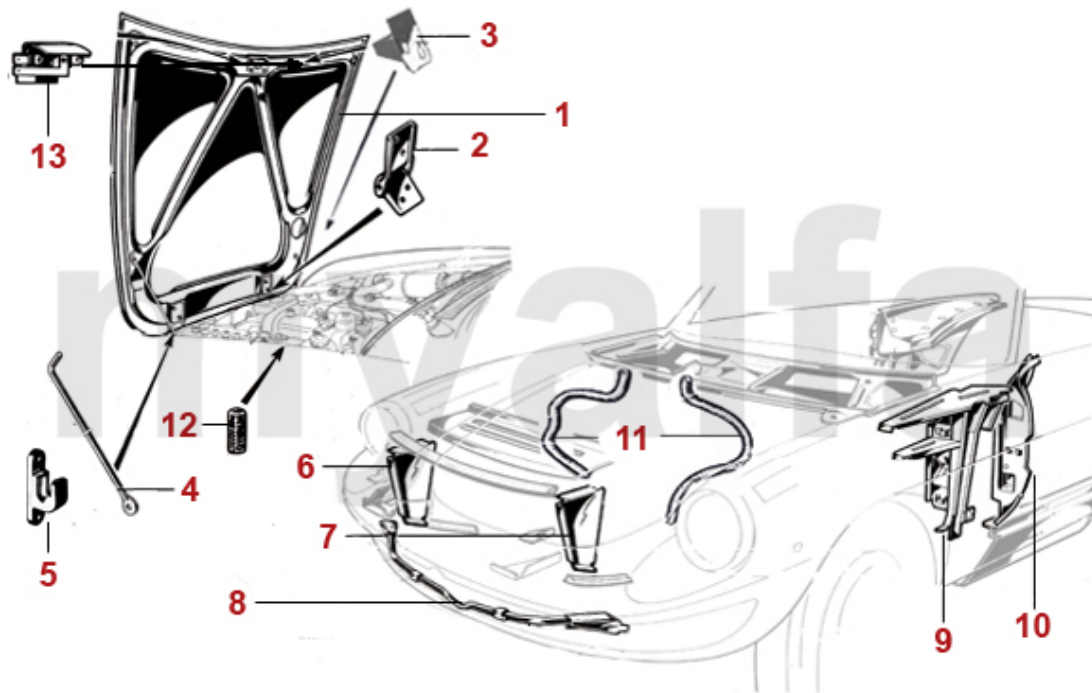

| | | | |
|-----------|----------------|---|--------------------|
| 1 | 1130490 | BONNET SPIDER | SEK7,870.32 |
| 2 | 1130500 | BONNET HINGE SPIDER | SEK635.48 |
| 3 | 1372410 | BONNET HINGE SUPPORT SPIDER | SEK297.34 |
| 4 | 1192430 | BONNET SUPPORT SPIDER | SEK524.61 |
| 5 | 1371900 | BONNET STICK SUPPORT 105/115 | SEK115.44 |
| 6 | 1190552 | AIR DEFLECTOR PANEL SPIDER 1966-82 RIGHT | SEK419.72 |
| 7 | 1190551 | AIR DEFLECTOR PANEL SPIDER 1966-82 LEFT | SEK419.72 |
| 8 | 1310490 | BUMPER SUPPORT SPIDER 1966-69 FRONT | SEK3,952.57 |
| 9 | 1191111 | A-PILLAR SPIDER LEFT | SEK4,652.29 |
| 9 | 1191112 | A-PILLAR SPIDER RIGHT | SEK4,652.29 |
| 10 | 1191122 | OUTER A-PILLAR SHUT PANEL SPIDER RIGHT | SEK2,646.80 |
| 10 | 1191121 | OUTER A-PILLAR SHUT PANEL SPIDER LEFT | SEK2,646.80 |
| 11 | 1191500 | SCUTTLE DRAIN HOSE GRAY | SEK231.99 |
| 12 | 1630560 | BONNET STOP (SET) GT BERTONE / SPIDER | SEK138.75 |
| 13 | 1570140 | LIGHT UNDER BONNET/TRUNK/ GLOVE BOX | SEK197.03 |

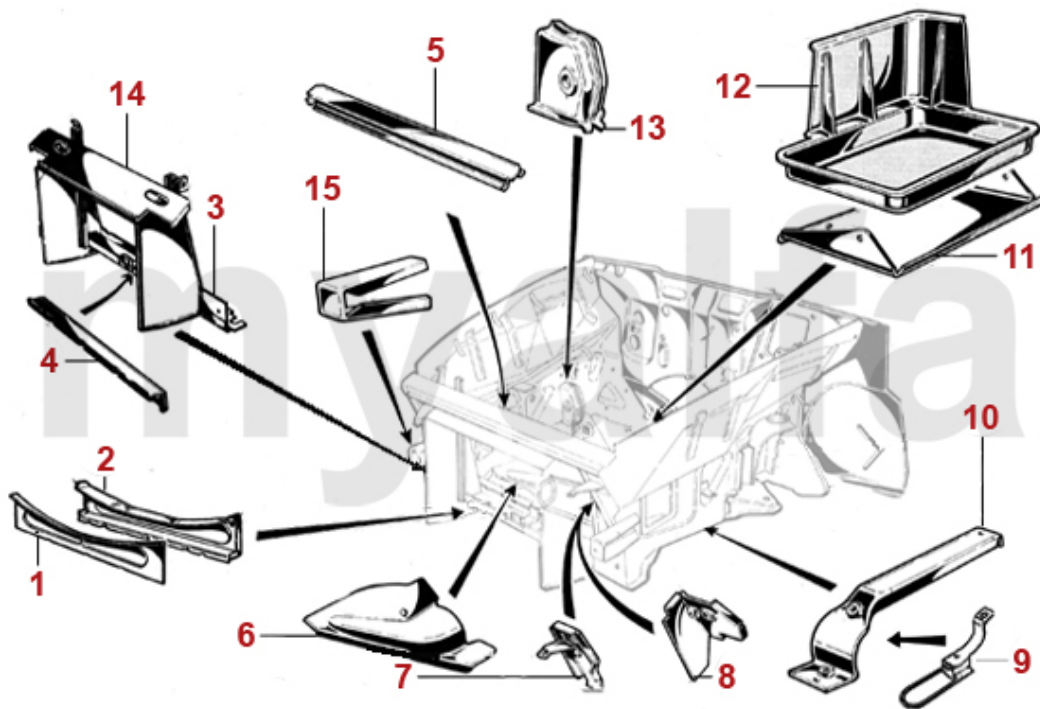

| | | | |
|----|---------|--|-------------|
| 1 | 1110580 | RADIATOR CROSS-MEMBER 1963-68 FRONT PART | SEK757.85 |
| 2 | 1110590 | RADIATOR CROSS-MEMBER 1963-68 REAR PART | SEK1,387.50 |
| 3 | 1112210 | RADIATOR CROSS-MEMBER 1968-93 FRONT PART | SEK641.30 |
| 4 | 1110600 | RADIATOR CROSS-MEMBER 1968-93 REAR PART | SEK757.85 |
| 5 | 1112240 | UPPER TRANSVERSE PANEL SPIDER | SEK757.85 |
| 6 | 1190661 | FLITCH PANEL LEFT | SEK1,270.95 |
| 6 | 1190662 | FLITCH PANEL RIGHT | SEK1,270.95 |
| 7 | 1190641 | SHUT PANEL FRONT LEFT | SEK542.24 |
| 7 | 1190642 | SHUT PANEL FRONT RIGHT | SEK542.24 |
| 8 | 1190652 | SHUT PANEL REAR RIGHT | SEK758.27 |
| 8 | 1190651 | SHUT PANEL REAR LEFT | SEK758.27 |
| 9 | 1311050 | FRONT TOW HOOK | SEK756.74 |
| 10 | 1191551 | FRONT ANTI-ROLL BAR MOUNTING BRACKET LEFT | SEK465.23 |
| 10 | 1191552 | FRONT ANTI-ROLL BAR MOUNTING BRACKET RIGHT | SEK465.23 |
| 11 | 1190690 | BATTERY SUPPORT PANEL | SEK528.22 |
| 12 | 1191270 | BATTERY TRAY METAL SERIES 1 | SEK1,509.88 |
| 13 | 5410680 | TOP SUSPENSION ARM INNER MOUNT | SEK777.69 |
| 14 | 1190540 | RADIATOR FRAME SPIDER | SEK3,323.06 |
| 15 | 1310670 | BUMPERSUPPORT BRACKET SPIDER 1966-82 | SEK506.02 |

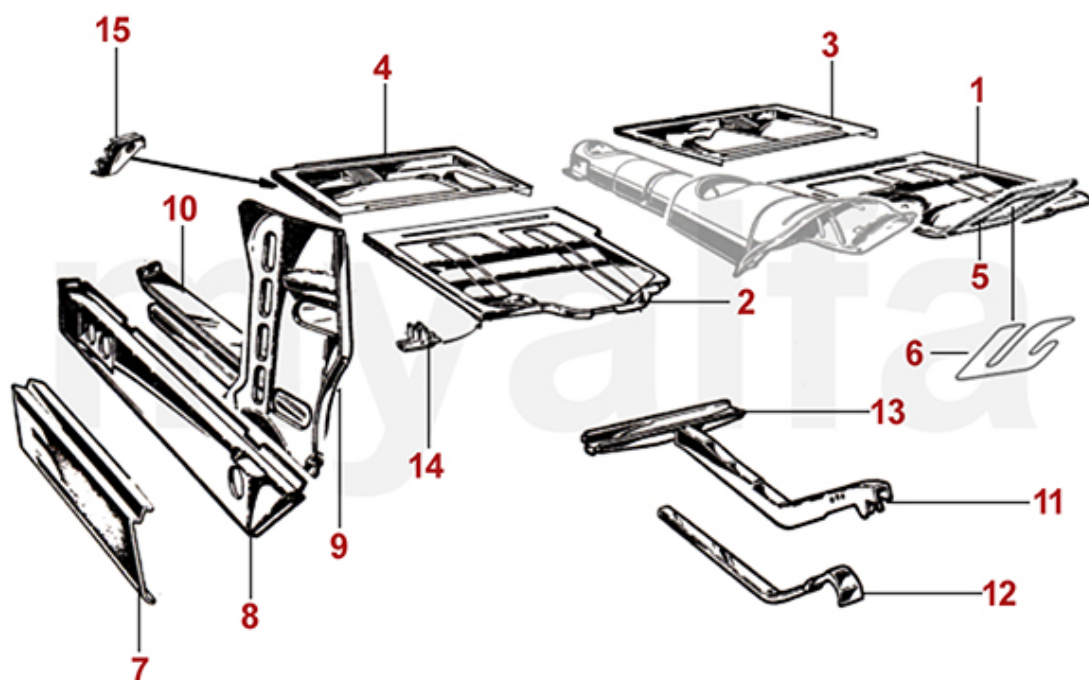

| | | | |
|----|---------|--|-------------|
| 1 | 1162291 | FLOOR PAN FRONT LEFT - 105 FLOOR MOUNTED PEDALBOX | SEK2,203.63 |
| 2 | 1162012 | FLOOR PAN FRONT RIGHT - 105/115 LHD | SEK2,087.08 |
| 3 | 1162421 | FLOOR PAN REAR LEFT - 105 SPIDER 1966-69 | SEK2,670.11 |
| 4 | 1162422 | FLOOR PAN REAR RIGHT - 105 SPIDER 1966-69 | SEK2,670.11 |
| 5 | 1162280 | PEDALBOX FRAME STANDING PEDALS | SEK699.58 |
| 6 | 1193060 | PEDAL COVER STANDING PEDALS DUETTO SPIDER 1966-69 | SEK921.16 |
| 7 | 1160701 | OUTER SILL SPIDER LEFT | SEK717.06 |
| 7 | 1160702 | OUTER SILL SPIDER RIGHT | SEK717.06 |
| 8 | 1160731 | MIDDLE SILL SPIDER LEFT | SEK2,320.32 |
| 8 | 1160732 | MIDDLE SILL SPIDER RIGHT | SEK2,320.32 |
| 9 | 1190742 | INNER A-PILLAR SPIDER INNER RIGHT | SEK1,154.26 |
| 9 | 1190741 | INNER A-PILLAR SPIDER INNER LEFT | SEK1,154.26 |
| 10 | 1160761 | INNER SILL SPIDER LEFT | SEK2,903.21 |
| 10 | 1160762 | INNER SILL SPIDER RIGHT | SEK2,903.21 |
| 11 | 1160812 | FRONT CHASSIS LEG RIGHT | SEK1,690.67 |
| 11 | 1160741 | FRONT CHASSIS LEG LEFT 1962-68, STANDING PEDALS MECHANICAL CLUTCH | SEK1,970.53 |
| 11 | 1160751 | FRONT CHASSIS LEG LEFT 1968-70, STANDING PEDALS HYDRAULIC CLUTCH | SEK2,087.08 |
| 12 | 1160822 | FRONT CHASSIS LEG INSERT RIGHT | SEK1,298.84 |
| 12 | 1160021 | FRONT CHASSIS LEG INSERT 1962-70 LEFT | SEK1,298.84 |
| 13 | 1191591 | CROSS MEMBER FLOOR PAN LEFT | SEK1,853.84 |
| 13 | 1191592 | CROSS MEMBER FLOOR PAN RIGHT | SEK1,853.84 |
| 14 | 1160770 | JACKING POINT FRONT | SEK348.68 |
| 15 | 1160780 | JACKING POINT GIULIA / SPIDER 1966-86 REAR | SEK523.50 |

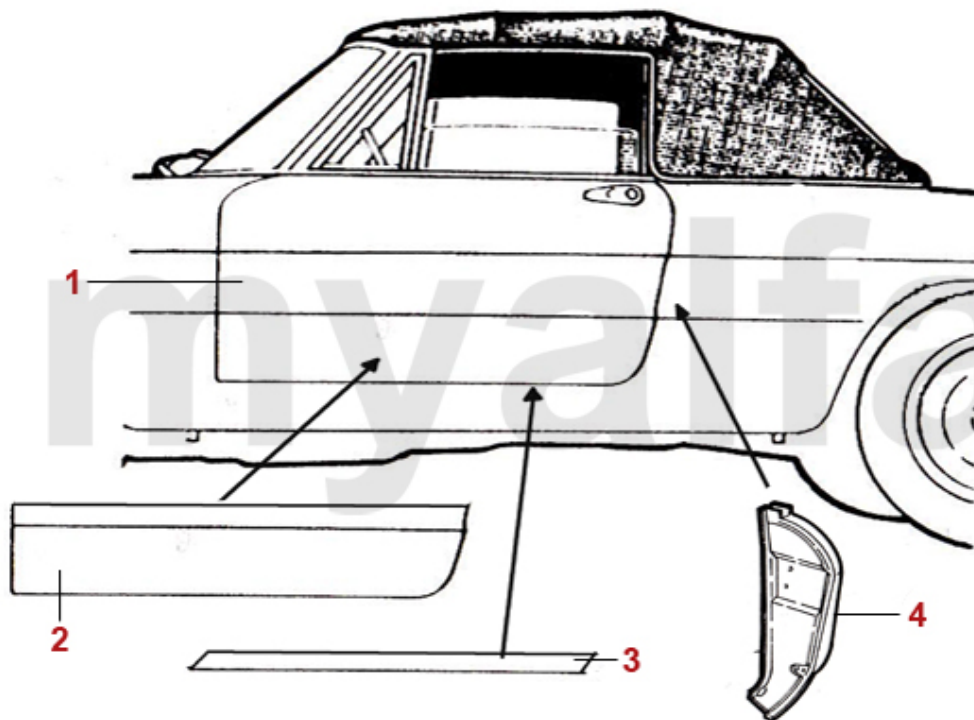

| | | | |
|----------|----------------|--|--------------------|
| 1 | 1132951 | DOOR SKIN SPIDER 1966-78 LEFT, EARLY DOOR HANDLE | SEK3,836.02 |
| 1 | 1132952 | DOOR SKIN SPIDER 1966-78 RIGHT, EARLY DOOR HANDLE | SEK3,836.02 |
| 1 | 1132801 | DOOR SPIDER 1966-69 LEFT | SEK8,860.16 |
| 1 | 1132802 | DOOR SPIDER 1966-69 RIGHT | SEK8,860.16 |
| 2 | 1201801 | REPAIR PANEL BOTTOM DOOR SKIN SPIDER LEFT | SEK1,037.71 |
| 2 | 1201802 | REPAIR PANEL BOTTOM DOOR SKIN SPIDER RIGHT | SEK1,037.71 |
| 3 | 1201101 | REPAIR PANEL DOOR BOTTOM SPIDER LEFT | On request |
| 3 | 1201102 | REPAIR PANEL DOOR BOTTOM SPIDER RIGHT | On request |
| 4 | 1151131 | B-PILLAR SPIDER LEFT | On request |
| 4 | 1151132 | B-PILLAR SPIDER RIGHT | On request |

| | | | |
|----|---------|--|--------------|
| 1 | 1152440 | OUTER REAR VALANCE SPIDER 1966-69 | SEK4,838.77 |
| 2 | 1152820 | INNER REAR VALANCE SPIDER 1966-69 | SEK2,087.08 |
| 3 | 1141722 | REAR WING SPIDER 1966-69 RIGHT | SEK16,545.11 |
| 3 | 1141721 | REAR WING SPIDER 1966-69 LEFT | SEK16,545.11 |
| 4 | 1201411 | REPAIR PANEL REAR WING SPIDER 1966-69 REAR LEFT | SEK1,970.53 |
| 4 | 1201412 | REPAIR PANEL REAR WING SPIDER 1966-69 REAR RIGHT | SEK1,970.53 |
| 5 | 1200921 | REPAIR PANEL WHEEL ARCH SPIDER REAR LEFT | SEK580.67 |
| 5 | 1200922 | REPAIR PANEL WHEEL ARCH SPIDER REAR RIGHT | SEK580.67 |
| 6 | 1201351 | REPAIR PANEL REAR WING SPIDER FRONT LEFT | SEK670.44 |
| 6 | 1201352 | REPAIR PANEL REAR WING SPIDER FRONT RIGHT | SEK670.44 |
| 7 | 1160961 | MIDDLE WHEELARCH SPIDER LEFT | On request |
| 7 | 1160962 | MIDDLE WHEELARCH SPIDER RIGHT | On request |
| 8 | 1162841 | OUTER WHEELARCH SPIDER LEFT 1966-89 | SEK1,970.53 |
| 8 | 1162842 | OUTER WHEELARCH SPIDER RIGHT 1966-89 | SEK1,970.53 |
| 9 | 1191691 | REBOUND STRAP MOUNT REPAIR PANEL LEFT | SEK612.17 |
| 9 | 1191692 | REBOUND STRAP MOUNT REPAIR PANEL RIGHT | SEK612.17 |
| 10 | 1310060 | TOW HOOK GIULIA / GT BERTONE / SPIDER REAR | SEK687.92 |
| 11 | 1161040 | BOOT FLOOR PANEL SPIDER 1966-69 | SEK4,535.60 |
| 12 | 1160180 | SPARE WHEEL WELL HIGH QUALITY | SEK1,515.71 |
| 13 | 1202180 | REPAIR PANEL BOOT LID SKIN SPIDER 1966-69 | SEK2,623.49 |
| 14 | 1202190 | REPAIR PANEL BOOT LID FRAME SPIDER 1966-69 | SEK3,556.16 |
| 15 | 1170911 | FUEL FILLER FLAP SPIDER | On request |
| 16 | 1164230 | EXHAUST MOUNT FOR TRUNK FLOOR | SEK221.58 |
| 17 | 1164240 | STRENGTHENING PLATE FOR TRUNKFLOOR | SEK571.37 |
| 18 | 1192580 | TORSION BAR SET TRUNK LID SPIDER 1966-69 | SEK1,154.26 |

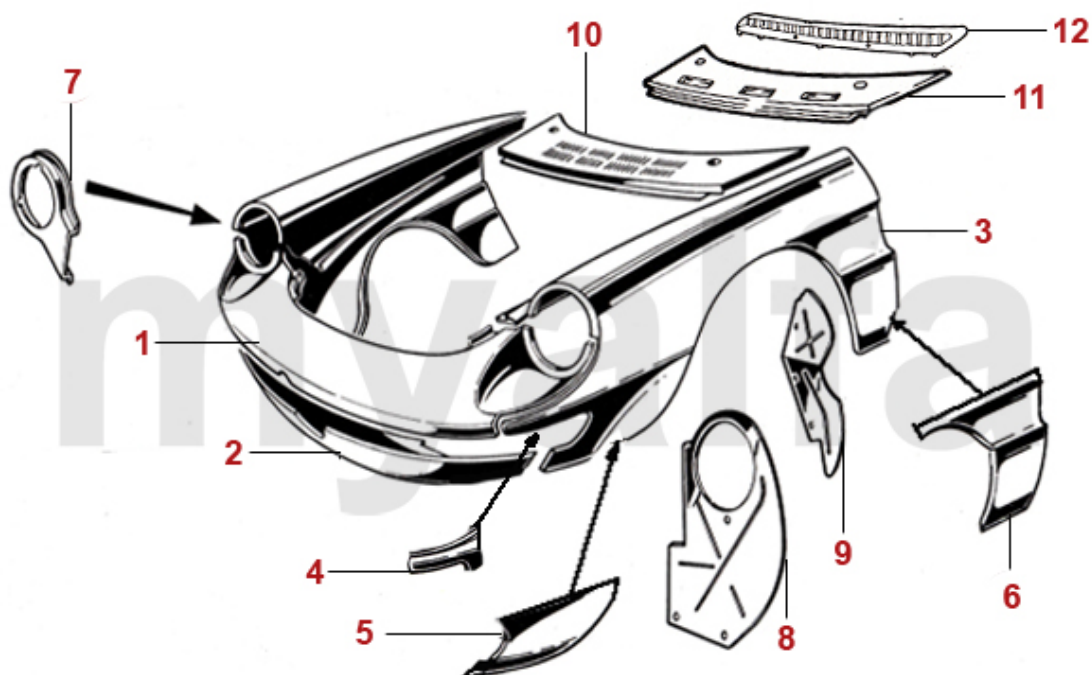

| | | | |
|-----------|----------------|--|--------------------|
| 1 | 1110400 | UPPER FRONT PANEL SPIDER 1970-82 | SEK2,786.66 |
| 2 | 1110410 | LOWER FRONT PANEL SPIDER 1970-82 | SEK1,276.78 |
| 3 | 1120381 | FRONT WING SPIDER 1966-82 LEFT | SEK6,984.12 |
| 3 | 1120382 | FRONT WING SPIDER 1966-82 RIGHT | SEK6,984.12 |
| 4 | 1202271 | REPAIR PANEL FRONT WING SPIDER FRONT LEFT | SEK485.63 |
| 4 | 1202272 | REPAIR PANEL FRONT WING SPIDER FRONT RIGHT | SEK485.63 |
| 5 | 1201341 | REPAIR PANEL FRONT WING SPIDER FRONT LEFT | SEK612.17 |
| 5 | 1201342 | REPAIR PANEL FRONT WING SPIDER FRONT RIGHT | SEK612.17 |
| 6 | 1201161 | REPAIR PANEL FRONT WING SPIDER REAR LEFT | SEK873.29 |
| 6 | 1201162 | REPAIR PANEL FRONT WING SPIDER REAR RIGHT | SEK873.29 |
| 7 | 1110391 | HEADLIGHT SUPPORT PANEL SPIDER LEFT | SEK1,037.71 |
| 7 | 1110392 | HEADLIGHT SUPPORT PANEL SPIDER RIGHT | SEK1,037.71 |
| 8 | 1192891 | SPLASH PANEL SPIDER 1966-89 ALUMINIUM FRONT LEFT | SEK815.02 |
| 8 | 1192892 | SPLASH PANEL SPIDER 1966-89 ALUMINIUM FRONT RIGHT | SEK815.02 |
| 9 | 1192901 | SPLASH PANEL SPIDER 1966-89 ALUMINIUM REAR LEFT | SEK640.75 |
| 9 | 1192902 | SPLASH PANEL SPIDER 1966-89 ALUMINIUM REAR RIGHT | SEK640.75 |
| 10 | 1190520 | SCUTTLE PANEL SPIDER 1970-80 FRONT | On request |
| 11 | 1190530 | SCUTTLE PANEL SPIDER 1981-93 FRONT | SEK2,553.42 |

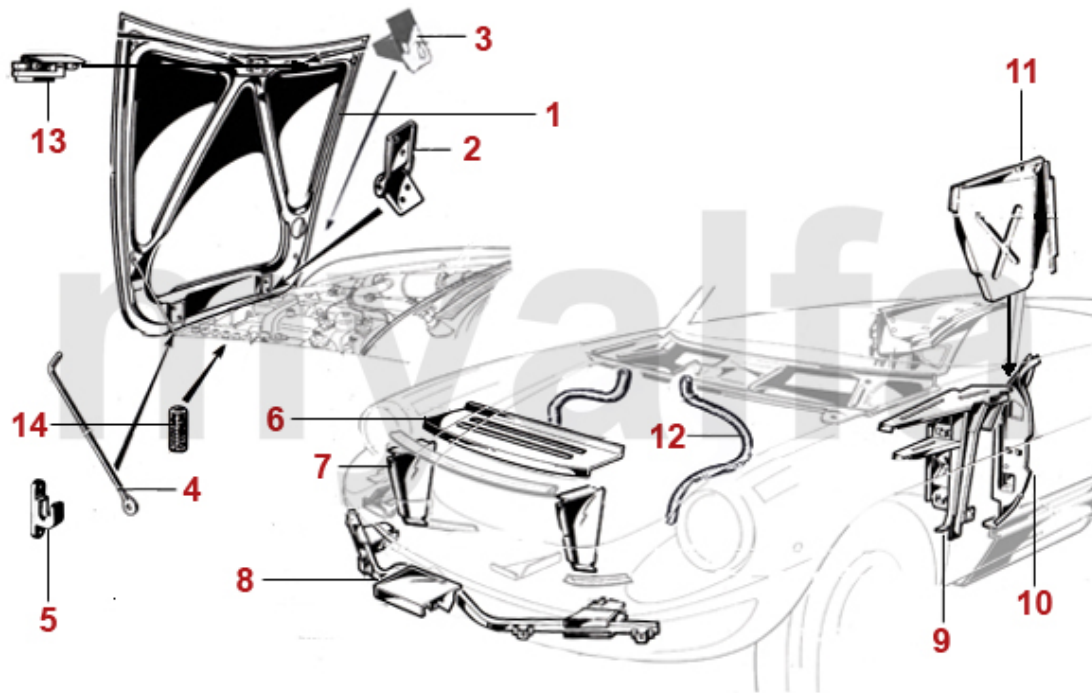

| | | | |
|-----------|----------------|--|--------------------|
| 1 | 1130490 | BONNET SPIDER | SEK7,870.32 |
| 2 | 1130500 | BONNET HINGE SPIDER | SEK635.48 |
| 3 | 1372410 | BONNET HINGE SUPPORT SPIDER | SEK297.34 |
| 4 | 1192430 | BONNET SUPPORT SPIDER | SEK524.61 |
| 5 | 1371900 | BONNET STICK SUPPORT 105/115 | SEK115.44 |
| 6 | 1190560 | AIR DEFLECTOR PANEL SPIDER 1966-82 ON TOP | SEK874.54 |
| 7 | 1190551 | AIR DEFLECTOR PANEL SPIDER 1966-82 LEFT | SEK419.72 |
| 7 | 1190552 | AIR DEFLECTOR PANEL SPIDER 1966-82 RIGHT | SEK419.72 |
| 8 | 1310480 | BUMPER SUPPORT SPIDER 1970-82 FRONT | SEK2,320.32 |
| 9 | 1191111 | A-PILLAR SPIDER LEFT | SEK4,652.29 |
| 9 | 1191112 | A-PILLAR SPIDER RIGHT | SEK4,652.29 |
| 10 | 1191122 | OUTER A-PILLAR SHUT PANEL SPIDER RIGHT | SEK2,646.80 |
| 10 | 1191121 | OUTER A-PILLAR SHUT PANEL SPIDER LEFT | SEK2,646.80 |
| 11 | 1191301 | INNER A-PILLAR SHUT PANEL SPIDER LEFT | On request |
| 11 | 1191302 | INNER A-PILLAR SHUT PANEL SPIDER RIGHT | On request |
| 12 | 1191500 | SCUTTLE DRAIN HOSE GRAY | SEK231.99 |
| 12 | 1191160 | SCUTTLE DRAIN HOSE SPIDER 1970-93 | SEK222.69 |
| 13 | 1570140 | LIGHT UNDER BONNET/TRUNK/ GLOVE BOX | SEK197.03 |
| 14 | 1630560 | BONNET STOP (SET) GT BERTONE / SPIDER | SEK138.75 |

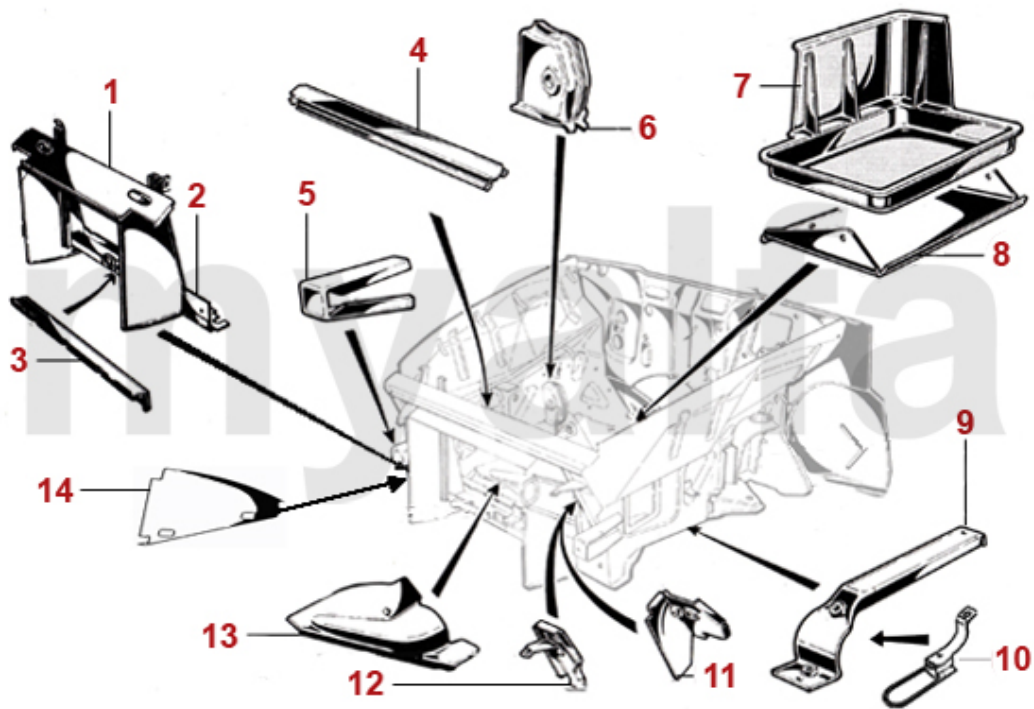

| | | | |
|----|---------|---|-------------|
| 1 | 1190540 | RADIATOR FRAME SPIDER | SEK3,323.06 |
| 2 | 1112210 | RADIATOR CROSS-MEMBER 1968-93 FRONT PART | SEK641.30 |
| 3 | 1110600 | RADIATOR CROSS-MEMBER 1968-93 REAR PART | SEK757.85 |
| 4 | 1112240 | UPPER TRANSVERSE PANEL SPIDER | SEK757.85 |
| 5 | 1310670 | BUMPERSUPPORT BRACKET SPIDER 1966-82 | SEK506.02 |
| 6 | 5410680 | TOP SUSPENSION ARM INNER MOUNT | SEK777.69 |
| 7 | 1190250 | BATTERY TRAY PLASTIC CARBURETTOR MODELS | SEK425.55 |
| 8 | 1190690 | BATTERY SUPPORT PANEL | SEK528.22 |
| 9 | 1191551 | FRONT ANTI-ROLL BAR MOUNTING BRACKET LEFT | SEK465.23 |
| 9 | 1191552 | FRONT ANTI-ROLL BAR MOUNTING BRACKET RIGHT | SEK465.23 |
| 10 | 1311050 | FRONT TOW HOOK | SEK756.74 |
| 11 | 1190652 | SHUT PANEL REAR RIGHT | SEK758.27 |
| 11 | 1190651 | SHUT PANEL REAR LEFT | SEK758.27 |
| 12 | 1190641 | SHUT PANEL FRONT LEFT | SEK542.24 |
| 12 | 1190642 | SHUT PANEL FRONT RIGHT | SEK542.24 |
| 13 | 1190661 | FLITCH PANEL LEFT | SEK1,270.95 |
| 13 | 1190662 | FLITCH PANEL RIGHT | SEK1,270.95 |
| 14 | 1192871 | SPLASH PANEL SUPPORT SPIDER 1966-82 FRONT LEFT | SEK558.47 |
| 14 | 1192872 | SPLASH PANEL SUPPORT SPIDER 1966-82 FRONT RIGHT | SEK558.47 |

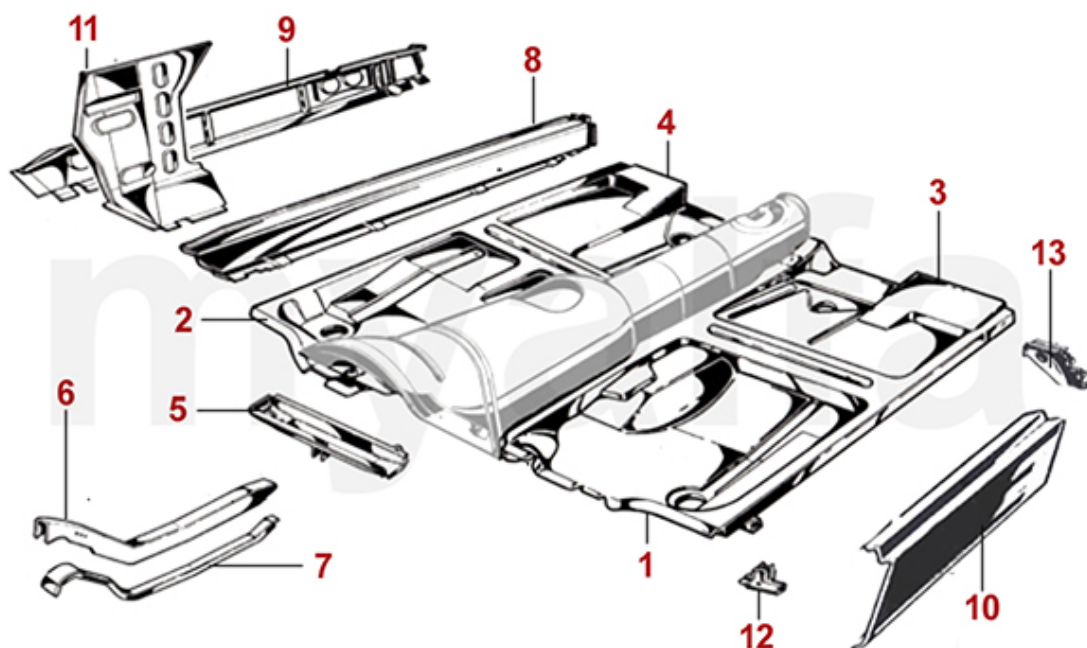

| | | | |
|----|---------|---|-------------|
| 1 | 1162011 | FLOOR PAN FRONT LEFT - 105/115 TOP MOUNTED PEDALBOX | SEK2,087.08 |
| 1 | 1160801 | FLOOR PAN FULL LENGHT LEFT - 105/115 SPIDER 1970-93 | SEK1,853.84 |
| 2 | 1162012 | FLOOR PAN FRONT RIGHT - 105/115 LHD | SEK2,087.08 |
| 2 | 1160802 | FLOOR PAN FULL LENGHT RIGHT - 105/115 SPIDER 1970-93 | SEK1,853.84 |
| 3 | 1160841 | FLOOR PAN REAR LEFT - 105/115 SPIDER 1970-93 | SEK2,330.72 |
| 4 | 1160842 | FLOOR PAN SPIDER 1970-93 REAR RIGHT | SEK2,330.72 |
| 5 | 1191591 | CROSS MEMBER FLOOR PAN LEFT | SEK1,853.84 |
| 5 | 1191592 | CROSS MEMBER FLOOR PAN RIGHT | SEK1,853.84 |
| 6 | 1160811 | FRONT CHASSIS LEG LEFT FROM 1970 ON, HANGING PEDALS | SEK1,690.67 |
| 6 | 1160812 | FRONT CHASSIS LEG RIGHT | SEK1,690.67 |
| 6 | 1160751 | FRONT CHASSIS LEG LEFT 1968-70, STANDING PEDALS HYDRAULIC CLUTCH | SEK2,087.08 |
| 7 | 1160821 | FRONT CHASSIS LEG INSERT 1970-93 LEFT | SEK1,298.84 |
| 7 | 1160822 | FRONT CHASSIS LEG INSERT RIGHT | SEK1,298.84 |
| 8 | 1160761 | INNER SILL SPIDER LEFT | SEK2,903.21 |
| 8 | 1160762 | INNER SILL SPIDER RIGHT | SEK2,903.21 |
| 9 | 1160731 | MIDDLE SILL SPIDER LEFT | SEK2,320.32 |
| 9 | 1160732 | MIDDLE SILL SPIDER RIGHT | SEK2,320.32 |
| 10 | 1160701 | OUTER SILL SPIDER LEFT | SEK717.06 |
| 10 | 1160702 | OUTER SILL SPIDER RIGHT | SEK717.06 |
| 11 | 1190742 | INNER A-PILLAR SPIDER INNER RIGHT | SEK1,154.26 |
| 11 | 1190741 | INNER A-PILLAR SPIDER INNER LEFT | SEK1,154.26 |
| 12 | 1160770 | JACKING POINT FRONT | SEK348.68 |
| 13 | 1160780 | JACKING POINT GIULIA / SPIDER 1966-86 REAR | SEK523.50 |

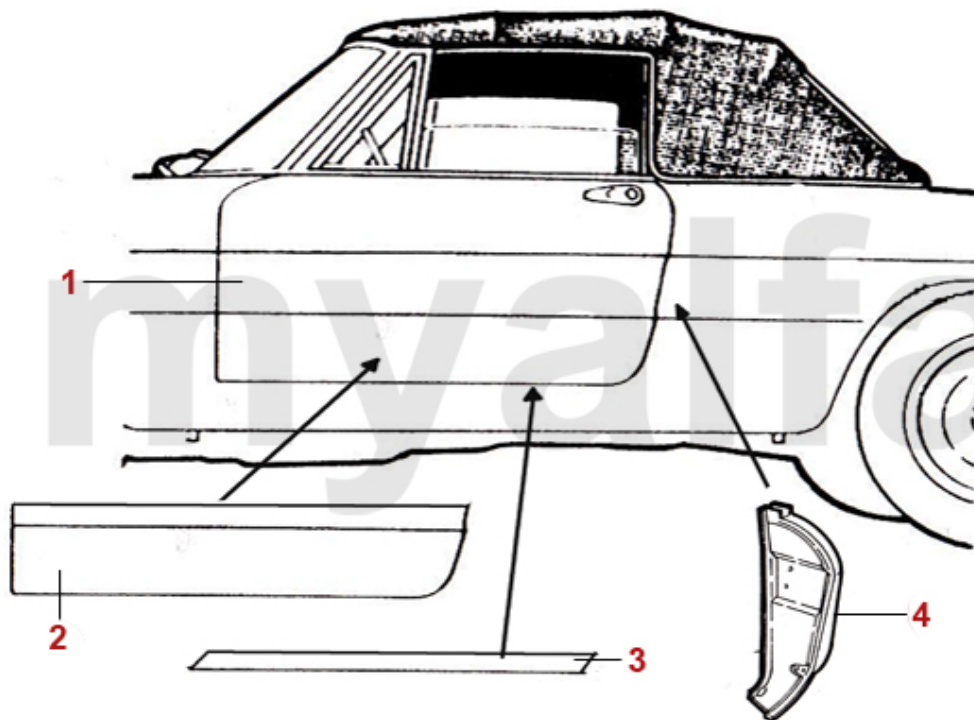

| | | | |
|---|---------|---|-------------|
| 1 | 1131081 | DOOR SPIDER 1970-79, 1750/2000 / 1979-93, 1600 LEFT | SEK8,160.58 |
| 1 | 1131082 | DOOR SPIDER 1970-93, 1750-2000 / 1979-93,1600 RIGHT | SEK8,160.58 |
| 1 | 1132951 | DOOR SKIN SPIDER 1966-78 LEFT, EARLY DOOR HANDLE | SEK3,836.02 |
| 1 | 1132952 | DOOR SKIN SPIDER 1966-78 RIGHT, EARLY DOOR HANDLE | SEK3,836.02 |
| 1 | 1132961 | DOOR SKIN SPIDER 1970-93 LEFT, LATE DOOR HANDLE | SEK3,136.44 |
| 1 | 1132962 | DOOR SKIN SPIDER 1970-93 RIGHT, LATE DOOR HANDLE | SEK3,136.44 |
| 1 | 1131091 | DOOR SPIDER 1970-78, 1300-1600 LEFT | SEK8,150.18 |
| 1 | 1131092 | DOOR SPIDER 1970-78, 1300-1600 RIGHT | SEK8,150.18 |
| 2 | 1201801 | REPAIR PANEL BOTTOM DOOR SKIN SPIDER LEFT | SEK1,037.71 |
| 2 | 1201802 | REPAIR PANEL BOTTOM DOOR SKIN SPIDER RIGHT | SEK1,037.71 |
| 3 | 1201101 | REPAIR PANEL DOOR BOTTOM SPIDER LEFT | On request |
| 3 | 1201102 | REPAIR PANEL DOOR BOTTOM SPIDER RIGHT | On request |
| 4 | 1151131 | B-PILLAR SPIDER LEFT | On request |
| 4 | 1151132 | B-PILLAR SPIDER RIGHT | On request |

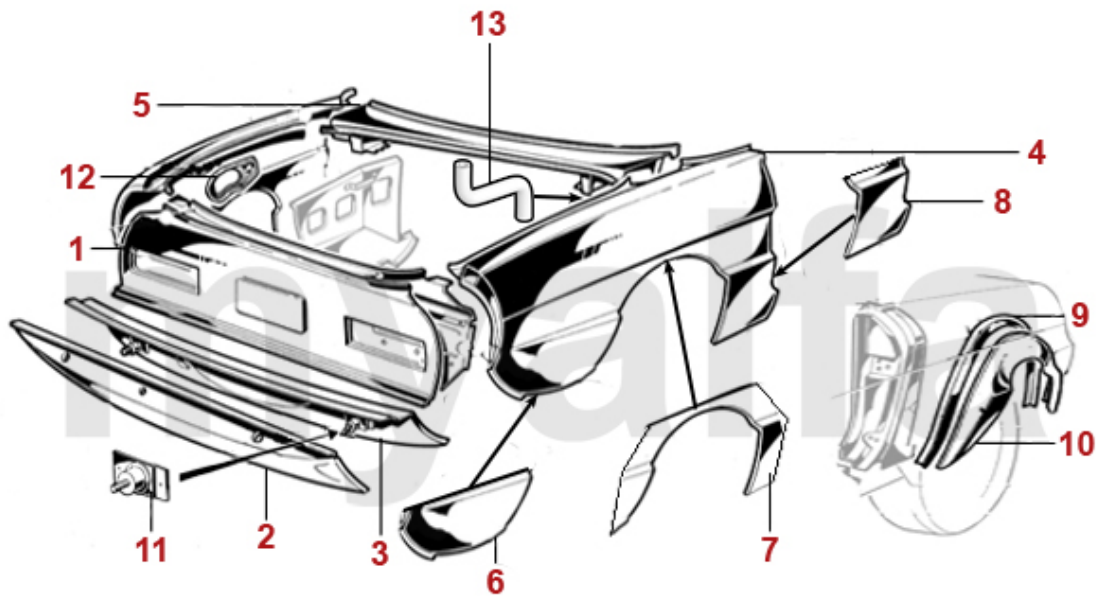

| | | | |
|-----------|----------------|---|--------------------|
| 1 | 1150990 | UPPER REAR PANEL SPIDER 1970-82 | SEK4,652.15 |
| 2 | 1151000 | OUTER REAR VALANCE SPIDER 1970-82 | SEK1,231.27 |
| 3 | 1151010 | INNER REAR VALANCE SPIDER 1983-93 | SEK1,504.05 |
| 4 | 1140881 | REAR WING SPIDER 1970-82 LEFT | SEK7,788.59 |
| 4 | 1140882 | REAR WING SPIDER 1970-82 RIGHT | SEK7,788.59 |
| 5 | 1191450 | REAR SOFT TOP BASE PANEL SPIDER 1970-93 | SEK3,381.34 |
| 6 | 1201362 | REPAIR PANEL REAR WING SPIDER 1970-89 REAR RIGHT | SEK693.75 |
| 6 | 1201361 | REPAIR PANEL REAR WING SPIDER 1970-89 REAR LEFT | SEK693.75 |
| 7 | 1200921 | REPAIR PANEL WHEEL ARCH SPIDER REAR LEFT | SEK580.67 |
| 7 | 1200922 | REPAIR PANEL WHEEL ARCH SPIDER REAR RIGHT | SEK580.67 |
| 8 | 1201351 | REPAIR PANEL REAR WING SPIDER FRONT LEFT | SEK670.44 |
| 8 | 1201352 | REPAIR PANEL REAR WING SPIDER FRONT RIGHT | SEK670.44 |
| 9 | 1160961 | MIDDLE WHEELARCH SPIDER LEFT | On request |
| 9 | 1160962 | MIDDLE WHEELARCH SPIDER RIGHT | On request |
| 10 | 1162841 | OUTER WHEELARCH SPIDER LEFT 1966-89 | SEK1,970.53 |
| 10 | 1162842 | OUTER WHEELARCH SPIDER RIGHT 1966-89 | SEK1,970.53 |
| 11 | 1311020 | BUMPER SUPPORT SPIDER 1970-82 REAR | SEK343.96 |
| 12 | 1170901 | FUEL FILLER FLAP FRAME SPIDER | On request |
| 13 | 1191240 | DRAIN HOSE TRUNK / MIDDLE SILL | SEK103.79 |
| 14 | 1164230 | EXHAUST MOUNT FOR TRUNK FLOOR | SEK221.58 |
| 15 | 1164240 | STRENGTHENING PLATE FOR TRUNKFLOOR | SEK571.37 |

| | | | |
|----------|----------------|---|--------------------|
| 1 | 1131030 | BOOT LID SPIDER 1970-82 | SEK8,103.42 |
| 2 | 1170911 | FUEL FILLER FLAP SPIDER | On request |
| 3 | 1170700 | FUEL FILLER FLAP HANDLE SPIDER | SEK197.03 |
| 4 | 1162830 | BOOT FLOOR PANEL SPIDER 1970-93 | SEK5,130.28 |
| 5 | 1160180 | SPARE WHEEL WELL HIGH QUALITY | SEK1,515.71 |
| 6 | 1191691 | REBOUND STRAP MOUNT REPAIR PANEL LEFT | SEK612.17 |
| 6 | 1191692 | REBOUND STRAP MOUNT REPAIR PANEL RIGHT | SEK612.17 |
| 7 | 1310060 | TOW HOOK GIULIA / GT BERTONE / SPIDER REAR | SEK687.92 |
| 8 | 1192510 | TORSION BAR SET TRUNK LID SPIDER 1970-93 | SEK1,154.26 |

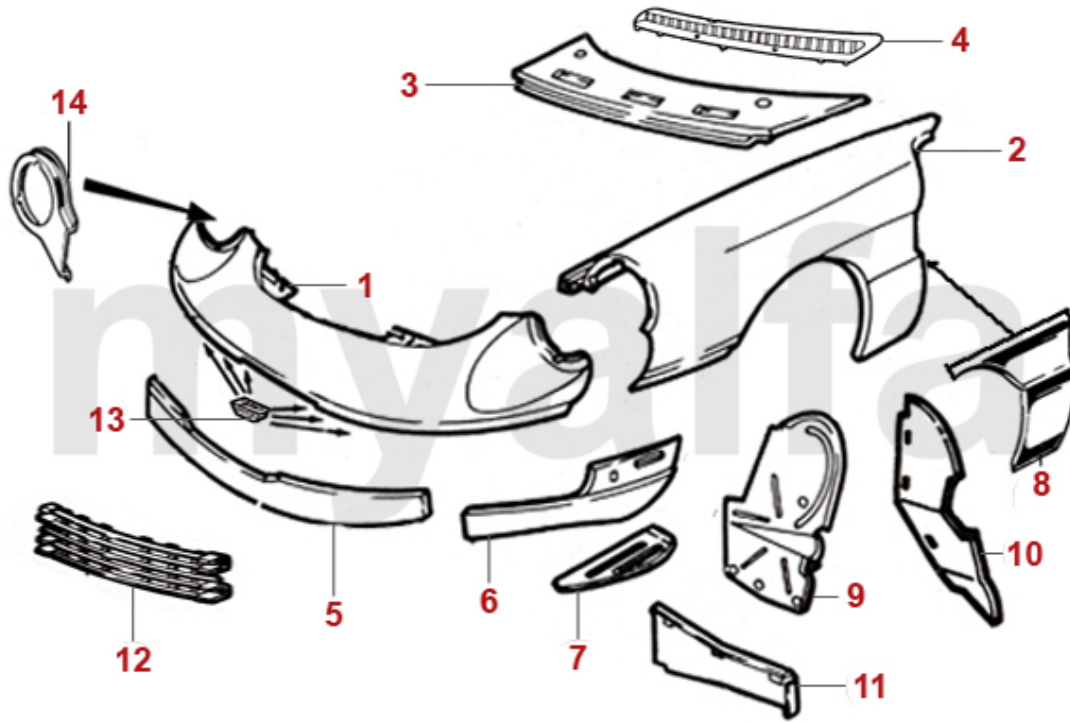

| | | | |
|----|---------|--|-------------|
| 1 | 1111210 | UPPER FRONT PANEL SPIDER 1983-89 | SEK2,786.66 |
| 2 | 1121201 | FRONT WING SPIDER 1983-93 LEFT | SEK6,061.85 |
| 2 | 1121202 | FRONT WING SPIDER 1983-93 RIGHT | SEK6,061.85 |
| 3 | 1190530 | SCUTTLE PANEL SPIDER 1981-93 FRONT | SEK2,553.42 |
| 5 | 1111220 | FRONT VALANCE SPIDER 1983-89 MIDDLE | SEK979.44 |
| 6 | 1111231 | FRONT VALANCE SPIDER 1983-89 LEFT | SEK903.68 |
| 6 | 1111232 | FRONT VALANCE SPIDER 1983-89 RIGHT | SEK903.68 |
| 7 | 1191571 | LOWER FRONT SIDE PANEL SPIDER 1983-93 LEFT | SEK320.65 |
| 7 | 1191572 | LOWER FRONT SIDE PANEL SPIDER 1983-93 RIGHT | SEK293.73 |
| 8 | 1201161 | REPAIR PANEL FRONT WING SPIDER REAR LEFT | SEK873.29 |
| 8 | 1201162 | REPAIR PANEL FRONT WING SPIDER REAR RIGHT | SEK873.29 |
| 9 | 1191172 | SPLASH PANEL SPIDER 1983-89 FRONT RIGHT | SEK1,270.95 |
| 9 | 1191171 | SPLASH PANEL SPIDER 1983-89 FRONT LEFT | SEK1,270.95 |
| 10 | 1192901 | SPLASH PANEL SPIDER 1966-89 ALUMINIUM REAR LEFT | SEK640.75 |
| 10 | 1192902 | SPLASH PANEL SPIDER 1966-89 ALUMINIUM REAR RIGHT | SEK640.75 |
| 11 | 1192131 | PANEL SPIDER 1983-93 LEFT | SEK693.75 |
| 11 | 1192132 | PANEL SPIDER 1983-93 RIGHT | SEK693.75 |
| 12 | 1191900 | SCUTTLE GRID PLASTIC SPIDER 1983-93 | On request |
| 13 | 1371260 | SPACER (3 PCS) FRONT PANEL / BUMPER SPIDER 1983-93 | SEK103.79 |
| 14 | 1110391 | HEADLIGHT SUPPORT PANEL SPIDER LEFT | SEK1,037.71 |
| 14 | 1110392 | HEADLIGHT SUPPORT PANEL SPIDER RIGHT | SEK1,037.71 |

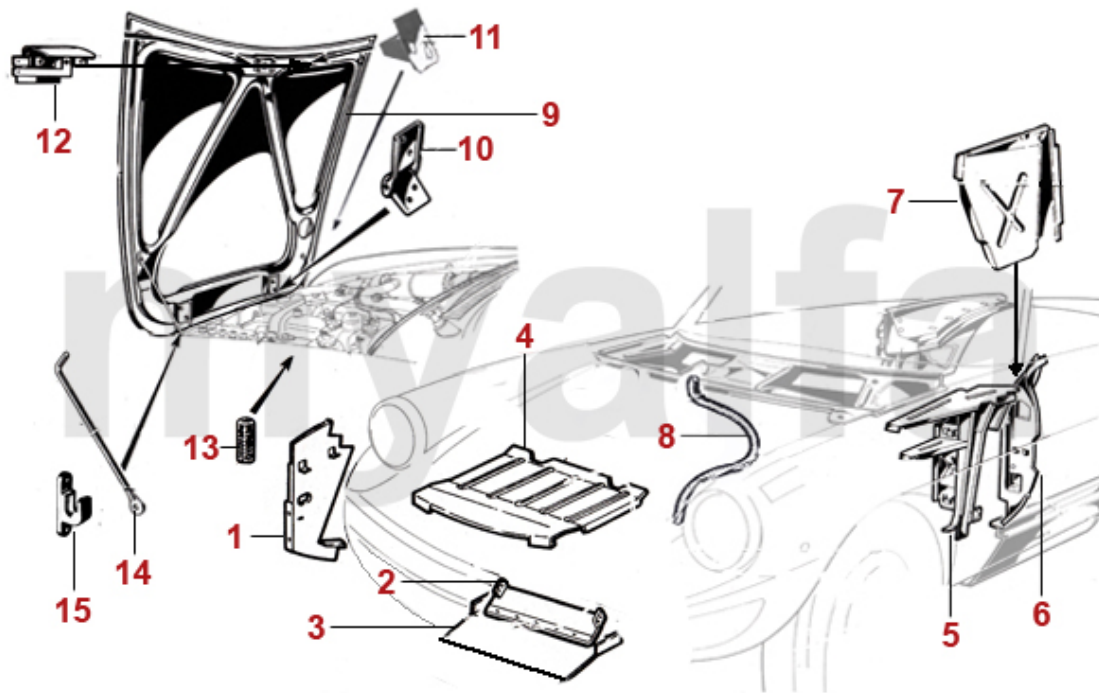

| | | | |
|----|---------|---|-------------|
| 1 | 1191861 | DEFLECTOR PANEL SPIDER SPIDER 1983-89 LEFT | SEK466.34 |
| 1 | 1191862 | DEFLECTOR PANEL SPIDER SPIDER 1983-89 RIGHT | SEK466.34 |
| 2 | 1191880 | LOWER DEFLECTOR PANEL SPIDER SPIDER 1983-89 | SEK348.68 |
| 3 | 1111890 | LOWER AIR DEFLECTOR PANEL SPIDER 1983-89 | SEK670.30 |
| 4 | 1191870 | UPPER DEFLECTOR PANEL SPIDER SPIDER 1983-89 | SEK1,037.71 |
| 5 | 1191111 | A-PILLAR SPIDER LEFT | SEK4,652.29 |
| 5 | 1191112 | A-PILLAR SPIDER RIGHT | SEK4,652.29 |
| 6 | 1191122 | OUTER A-PILLAR SHUT PANEL SPIDER RIGHT | SEK2,646.80 |
| 6 | 1191121 | OUTER A-PILLAR SHUT PANEL SPIDER LEFT | SEK2,646.80 |
| 7 | 1191301 | INNER A-PILLAR SHUT PANEL SPIDER LEFT | On request |
| 7 | 1191302 | INNER A-PILLAR SHUT PANEL SPIDER RIGHT | On request |
| 8 | 1191500 | SCUTTLE DRAIN HOSE GRAY | SEK231.99 |
| 8 | 1191160 | SCUTTLE DRAIN HOSE SPIDER 1970-93 | SEK222.69 |
| 9 | 1130490 | BONNET SPIDER | SEK7,870.32 |
| 10 | 1130500 | BONNET HINGE SPIDER | SEK635.48 |
| 11 | 1372410 | BONNET HINGE SUPPORT SPIDER | SEK297.34 |
| 12 | 1570140 | LIGHT UNDER BONNET/TRUNK/ GLOVE BOX | SEK197.03 |
| 13 | 1630560 | BONNET STOP (SET) GT BERTONE / SPIDER | SEK138.75 |
| 14 | 1192430 | BONNET SUPPORT SPIDER | SEK524.61 |
| 15 | 1371900 | BONNET STICK SUPPORT 105/115 | SEK115.44 |

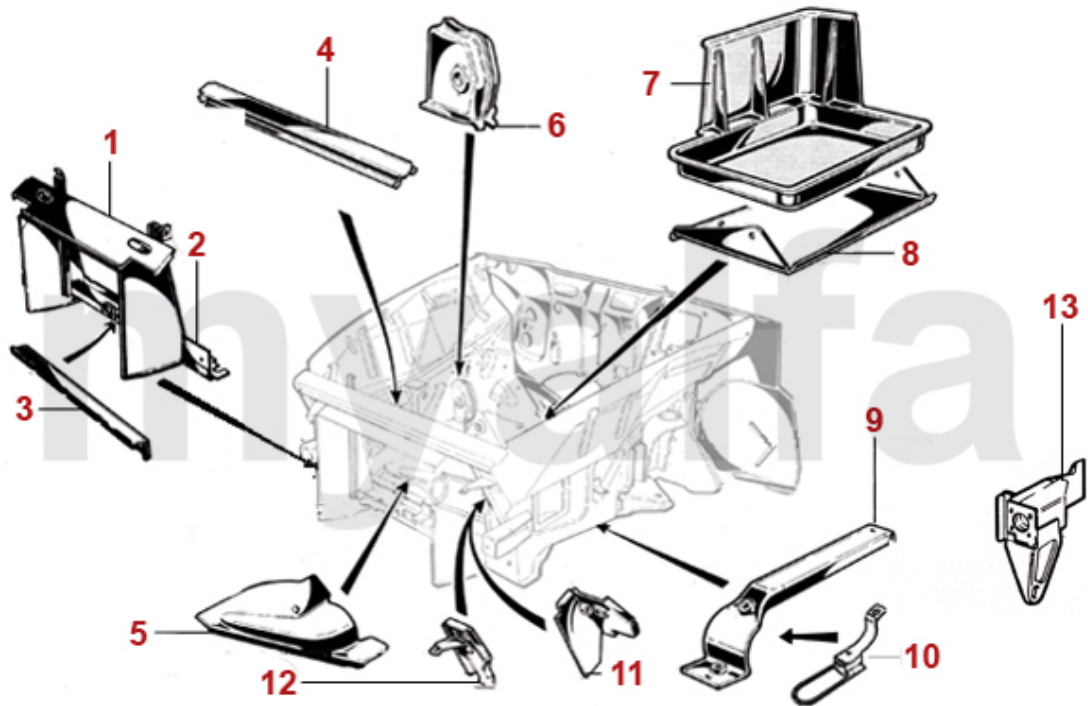

| | | | |
|-----------|----------------|---|--------------------|
| 1 | 1190540 | RADIATOR FRAME SPIDER | SEK3,323.06 |
| 2 | 1112210 | RADIATOR CROSS-MEMBER 1968-93 FRONT PART | SEK641.30 |
| 3 | 1110600 | RADIATOR CROSS-MEMBER 1968-93 REAR PART | SEK757.85 |
| 4 | 1112240 | UPPER TRANSVERSE PANEL SPIDER | SEK757.85 |
| 5 | 1190661 | FLITCH PANEL LEFT | SEK1,270.95 |
| 5 | 1190662 | FLITCH PANEL RIGHT | SEK1,270.95 |
| 6 | 5410680 | TOP SUSPENSION ARM INNER MOUNT | SEK777.69 |
| 7 | 1190250 | BATTERY TRAY PLASTIC CARBURETTOR MODELS | SEK425.55 |
| 8 | 1190690 | BATTERY SUPPORT PANEL | SEK528.22 |
| 9 | 1191551 | FRONT ANTI-ROLL BAR MOUNTING BRACKET LEFT | SEK465.23 |
| 9 | 1191552 | FRONT ANTI-ROLL BAR MOUNTING BRACKET RIGHT | SEK465.23 |
| 10 | 1311050 | FRONT TOW HOOK | SEK756.74 |
| 11 | 1190652 | SHUT PANEL REAR RIGHT | SEK758.27 |
| 11 | 1190651 | SHUT PANEL REAR LEFT | SEK758.27 |
| 12 | 1190641 | SHUT PANEL FRONT LEFT | SEK542.24 |
| 12 | 1190642 | SHUT PANEL FRONT RIGHT | SEK542.24 |
| 13 | 1311851 | BUMPER SUPPORT SPIDER 1983-93 FRONT LEFT | On request |
| 13 | 1311852 | BUMPER SUPPORT SPIDER 1983-93 FRONT RIGHT | On request |

| | | | |
|----|---------|--|-------------|
| 1 | 1162011 | FLOOR PAN FRONT LEFT - 105/115 TOP MOUNTED PEDALBOX | SEK2,087.08 |
| 1 | 1160801 | FLOOR PAN FULL LENGHT LEFT - 105/115 SPIDER 1970-93 | SEK1,853.84 |
| 2 | 1162012 | FLOOR PAN FRONT RIGHT - 105/115 LHD | SEK2,087.08 |
| 2 | 1160802 | FLOOR PAN FULL LENGHT RIGHT - 105/115 SPIDER 1970-93 | SEK1,853.84 |
| 3 | 1160841 | FLOOR PAN REAR LEFT - 105/115 SPIDER 1970-93 | SEK2,330.72 |
| 4 | 1160842 | FLOOR PAN SPIDER 1970-93 REAR RIGHT | SEK2,330.72 |
| 5 | 1191591 | CROSS MEMBER FLOOR PAN LEFT | SEK1,853.84 |
| 5 | 1191592 | CROSS MEMBER FLOOR PAN RIGHT | SEK1,853.84 |
| 6 | 1160811 | FRONT CHASSIS LEG LEFT FROM 1970 ON, HANGING PEDALS | SEK1,690.67 |
| 6 | 1160812 | FRONT CHASSIS LEG RIGHT | SEK1,690.67 |
| 7 | 1160821 | FRONT CHASSIS LEG INSERT 1970-93 LEFT | SEK1,298.84 |
| 7 | 1160822 | FRONT CHASSIS LEG INSERT RIGHT | SEK1,298.84 |
| 8 | 1160761 | INNER SILL SPIDER LEFT | SEK2,903.21 |
| 8 | 1160762 | INNER SILL SPIDER RIGHT | SEK2,903.21 |
| 9 | 1160731 | MIDDLE SILL SPIDER LEFT | SEK2,320.32 |
| 9 | 1160732 | MIDDLE SILL SPIDER RIGHT | SEK2,320.32 |
| 10 | 1160701 | OUTER SILL SPIDER LEFT | SEK717.06 |
| 10 | 1160702 | OUTER SILL SPIDER RIGHT | SEK717.06 |
| 11 | 1190742 | INNER A-PILLAR SPIDER INNER RIGHT | SEK1,154.26 |
| 11 | 1190741 | INNER A-PILLAR SPIDER INNER LEFT | SEK1,154.26 |
| 12 | 1160770 | JACKING POINT FRONT | SEK348.68 |
| 12 | 1161310 | JACKING POINT SPIDER 1986-93 FRONT | SEK291.51 |
| 13 | 1160791 | JACKING POINT SPIDER 1987-93 REAR LEFT | SEK577.20 |
| 13 | 1160792 | JACKING POINT SPIDER 1987-93 REAR RIGHT | SEK577.20 |
| 13 | 1160780 | JACKING POINT GIULIA / SPIDER 1966-86 REAR | SEK523.50 |

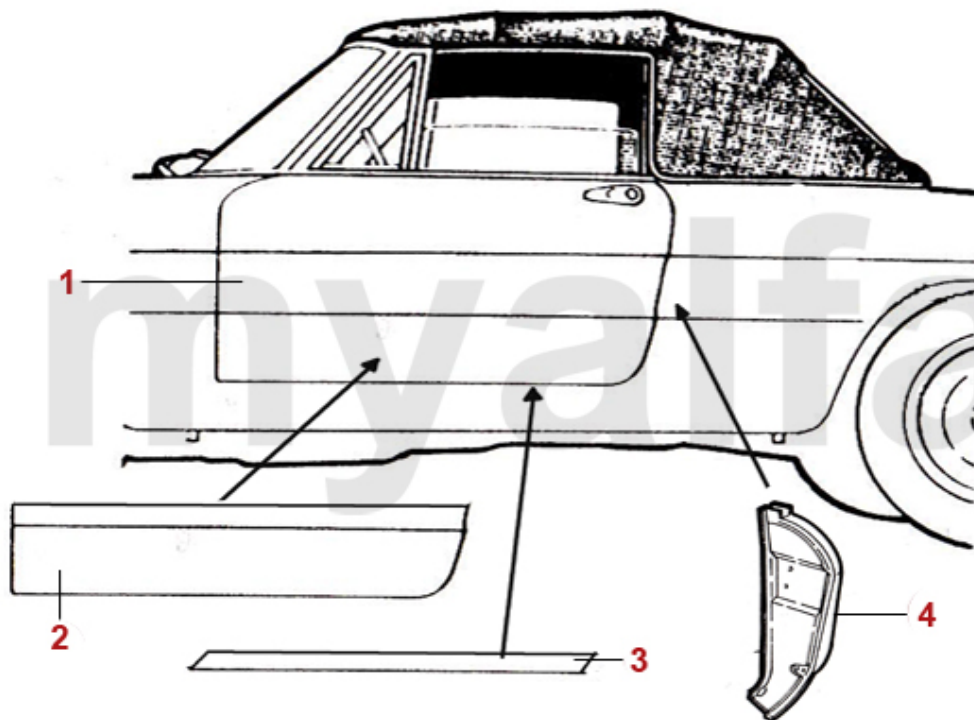

| | | | |
|----------|----------------|--|--------------------|
| 1 | 1131081 | DOOR SPIDER 1970-79, 1750/2000 / 1979-93, 1600 LEFT | SEK8,160.58 |
| 1 | 1131082 | DOOR SPIDER 1970-93, 1750-2000 / 1979-93,1600 RIGHT | SEK8,160.58 |
| 1 | 1132961 | DOOR SKIN SPIDER 1970-93 LEFT, LATE DOOR HANDLE | SEK3,136.44 |
| 1 | 1132962 | DOOR SKIN SPIDER 1970-93 RIGHT, LATE DOOR HANDLE | SEK3,136.44 |
| 2 | 1201801 | REPAIR PANEL BOTTOM DOOR SKIN SPIDER LEFT | SEK1,037.71 |
| 2 | 1201802 | REPAIR PANEL BOTTOM DOOR SKIN SPIDER RIGHT | SEK1,037.71 |
| 3 | 1201101 | REPAIR PANEL DOOR BOTTOM SPIDER LEFT | On request |
| 3 | 1201102 | REPAIR PANEL DOOR BOTTOM SPIDER RIGHT | On request |
| 4 | 1151131 | B-PILLAR SPIDER LEFT | On request |
| 4 | 1151132 | B-PILLAR SPIDER RIGHT | On request |

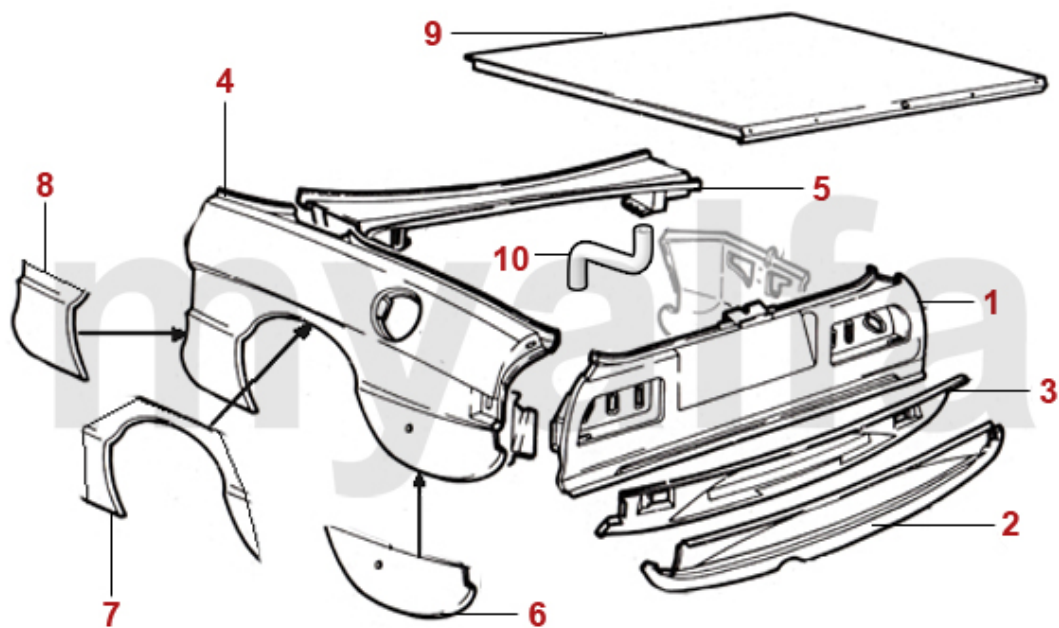

| | | | |
|-----------|----------------|---|--------------------|
| 1 | 1151430 | UPPER REAR PANEL SPIDER 1983-89 | SEK3,952.57 |
| 2 | 1151440 | OUTER REAR VALANCE SPIDER 1983-93 | SEK1,626.57 |
| 3 | 1151010 | INNER REAR VALANCE SPIDER 1983-93 | SEK1,504.05 |
| 4 | 1141421 | REAR WING SPIDER 1983-89 LEFT | SEK8,150.18 |
| 4 | 1141422 | REAR WING SPIDER 1983-89 RIGHT | SEK8,150.18 |
| 5 | 1191450 | REAR SOFT TOP BASE PANEL SPIDER 1970-93 | SEK3,381.34 |
| 6 | 1201362 | REPAIR PANEL REAR WING SPIDER 1970-89 REAR RIGHT | SEK693.75 |
| 6 | 1201361 | REPAIR PANEL REAR WING SPIDER 1970-89 REAR LEFT | SEK693.75 |
| 7 | 1200921 | REPAIR PANEL WHEEL ARCH SPIDER REAR LEFT | SEK580.67 |
| 7 | 1200922 | REPAIR PANEL WHEEL ARCH SPIDER REAR RIGHT | SEK580.67 |
| 8 | 1201351 | REPAIR PANEL REAR WING SPIDER FRONT LEFT | SEK670.44 |
| 8 | 1201352 | REPAIR PANEL REAR WING SPIDER FRONT RIGHT | SEK670.44 |
| 9 | 1131840 | BOOT LID SPIDER 1983-89 | SEK7,520.53 |
| 10 | 1191240 | DRAIN HOSE TRUNK / MIDDLE SILL | SEK103.79 |

| | | | |
|----|---------|--|-------------|
| 1 | 1160180 | SPARE WHEEL WELL HIGH QUALITY | SEK1,515.71 |
| 2 | 1162830 | BOOT FLOOR PANEL SPIDER 1970-93 | SEK5,130.28 |
| 3 | 1160961 | MIDDLE WHEELARCH SPIDER LEFT | On request |
| 3 | 1160962 | MIDDLE WHEELARCH SPIDER RIGHT | On request |
| 4 | 1162841 | OUTER WHEELARCH SPIDER LEFT 1966-89 | SEK1,970.53 |
| 4 | 1162842 | OUTER WHEELARCH SPIDER RIGHT 1966-89 | SEK1,970.53 |
| 5 | 1191691 | REBOUND STRAP MOUNT REPAIR PANEL LEFT | SEK612.17 |
| 5 | 1191692 | REBOUND STRAP MOUNT REPAIR PANEL RIGHT | SEK612.17 |
| 6 | 1310060 | TOW HOOK GIULIA / GT BERTONE / SPIDER REAR | SEK687.92 |
| 7 | 1170901 | FUEL FILLER FLAP FRAME SPIDER | On request |
| 8 | 1170911 | FUEL FILLER FLAP SPIDER | On request |
| 9 | 1191260 | BATTERY TRAY SPIDER TRUNK MOUNTED BATTERY | On request |
| 10 | 1164230 | EXHAUST MOUNT FOR TRUNK FLOOR | SEK221.58 |
| 11 | 1164240 | STRENGTHENING PLATE FOR TRUNKFLOOR | SEK571.37 |
| 12 | 1192510 | TORSION BAR SET TRUNK LID SPIDER 1970-93 | SEK1,154.26 |

| | | | |
|----------|----------------|--|--------------------|
| 1 | 1371030 | REAR SPOILER "ZENDER-STYLE" SPIDER 1983-89 | SEK3,719.47 |
| 2 | 1371020 | REAR SPOILER SPIDER 1984-89 POLYURETHANE FOAM | SEK4,419.05 |

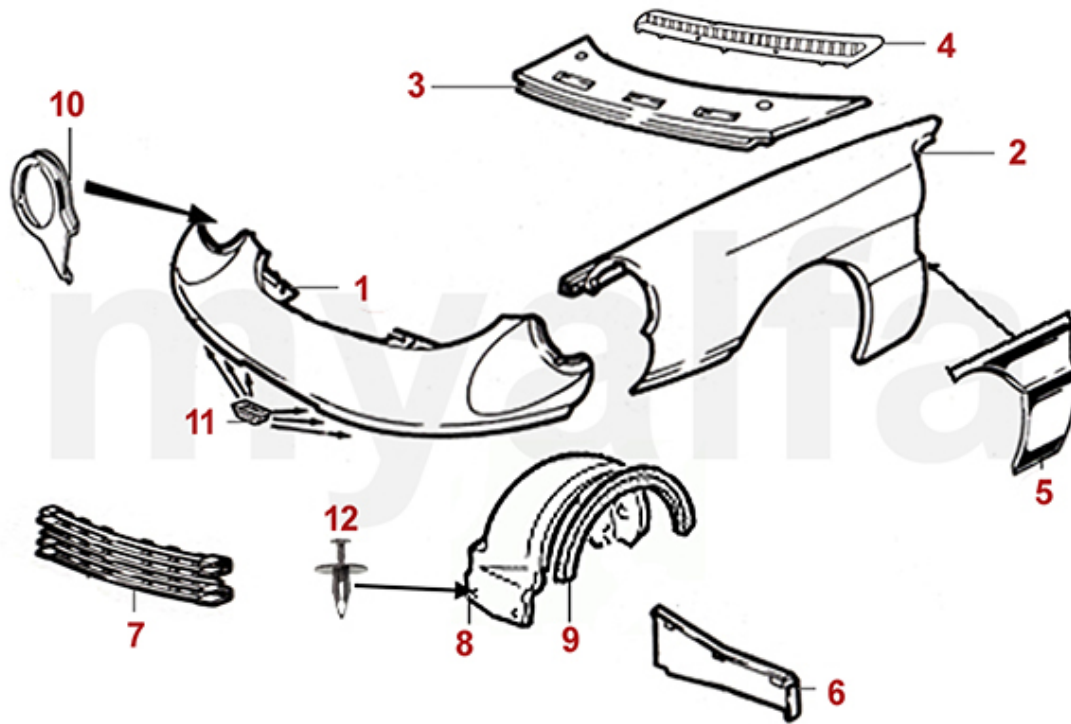

| | | | |
|-----------|----------------|---|--------------------|
| 1 | 1112000 | UPPER FRONT PANEL SPIDER 1990-93 | SEK2,786.66 |
| 2 | 1121201 | FRONT WING SPIDER 1983-93 LEFT | SEK6,061.85 |
| 2 | 1121202 | FRONT WING SPIDER 1983-93 RIGHT | SEK6,061.85 |
| 3 | 1190530 | SCUTTLE PANEL SPIDER 1981-93 FRONT | SEK2,553.42 |
| 5 | 1201161 | REPAIR PANEL FRONT WING SPIDER REAR LEFT | SEK873.29 |
| 5 | 1201162 | REPAIR PANEL FRONT WING SPIDER REAR RIGHT | SEK873.29 |
| 6 | 1192131 | PANEL SPIDER 1983-93 LEFT | SEK693.75 |
| 6 | 1192132 | PANEL SPIDER 1983-93 RIGHT | SEK693.75 |
| 7 | 1191900 | SCUTTLE GRID PLASTIC SPIDER 1983-93 | On request |
| 8 | 1191731 | SPLASH SHIELD FRONT SPIDER 1990-93 LEFT | On request |
| 8 | 1191732 | SPLASH SHIELD FRONT SPIDER 1990-93 RIGHT | On request |
| 9 | 1191740 | SPLASH SHIELD TO WING SEAL SPIDER 1990-93 | On request |
| 10 | 1110391 | HEADLIGHT SUPPORT PANEL SPIDER LEFT | SEK1,037.71 |
| 10 | 1110392 | HEADLIGHT SUPPORT PANEL SPIDER RIGHT | SEK1,037.71 |
| 11 | 1371260 | SPACER (3 PCS) FRONT PANEL / BUMPER SPIDER 1983-93 | SEK103.79 |
| 12 | 1792500 | BODY BOUND RIVET (5 PC) SPIDER1990-93, FRONT WHEELHOUSE AND TRUNK CARPET | SEK208.68 |

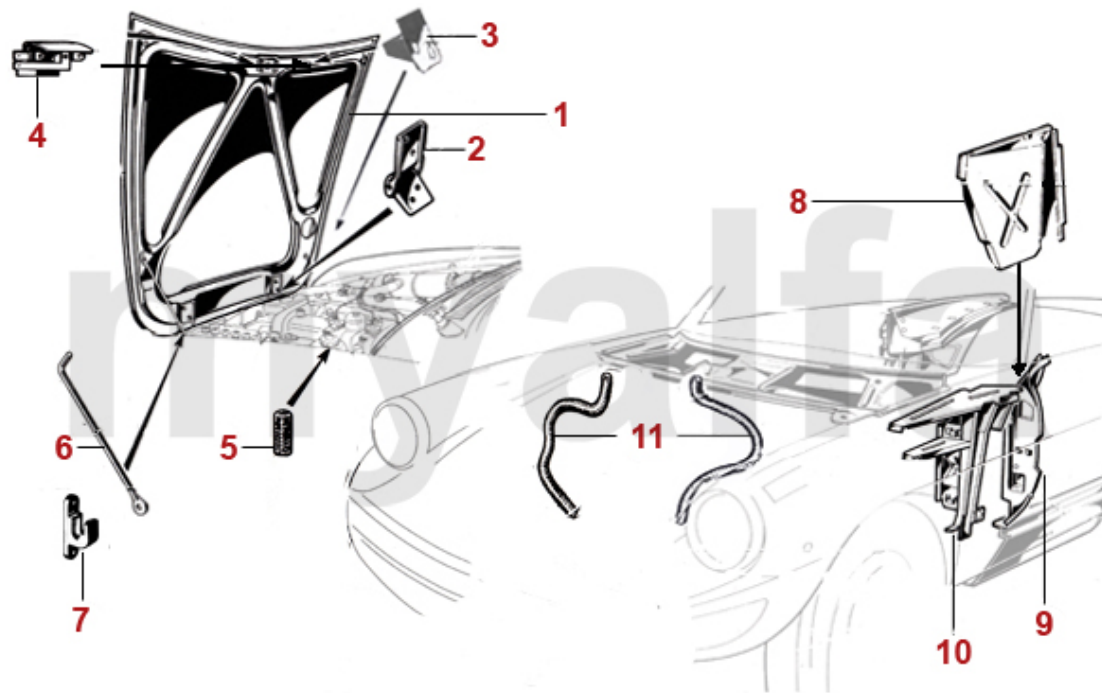

| | | | |
|-----------|----------------|---|--------------------|
| 1 | 1130490 | BONNET SPIDER | SEK7,870.32 |
| 2 | 1130500 | BONNET HINGE SPIDER | SEK635.48 |
| 3 | 1372410 | BONNET HINGE SUPPORT SPIDER | SEK297.34 |
| 4 | 1570140 | LIGHT UNDER BONNET/TRUNK/ GLOVE BOX | SEK197.03 |
| 5 | 1630560 | BONNET STOP (SET) GT BERTONE / SPIDER | SEK138.75 |
| 6 | 1192430 | BONNET SUPPORT SPIDER | SEK524.61 |
| 7 | 1371900 | BONNET STICK SUPPORT 105/115 | SEK115.44 |
| 8 | 1191301 | INNER A-PILLAR SHUT PANEL SPIDER LEFT | On request |
| 8 | 1191302 | INNER A-PILLAR SHUT PANEL SPIDER RIGHT | On request |
| 9 | 1191122 | OUTER A-PILLAR SHUT PANEL SPIDER RIGHT | SEK2,646.80 |
| 9 | 1191121 | OUTER A-PILLAR SHUT PANEL SPIDER LEFT | SEK2,646.80 |
| 10 | 1191111 | A-PILLAR SPIDER LEFT | SEK4,652.29 |
| 10 | 1191112 | A-PILLAR SPIDER RIGHT | SEK4,652.29 |
| 11 | 1191160 | SCUTTLE DRAIN HOSE SPIDER 1970-93 | SEK222.69 |

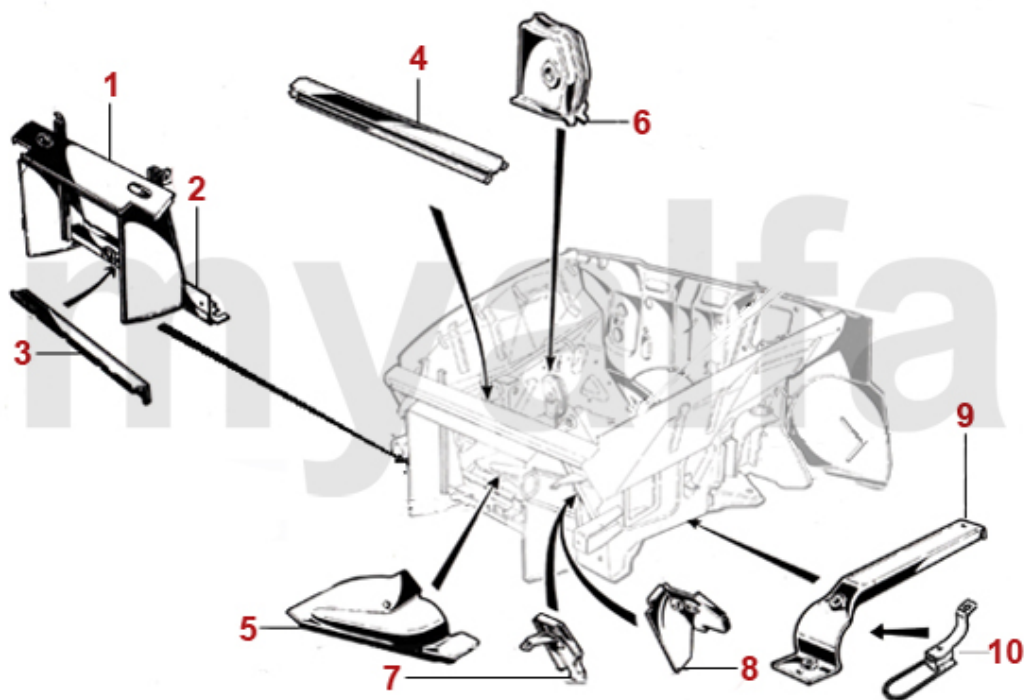

| | | | |
|-----------|----------------|---|--------------------|
| 1 | 1190540 | RADIATOR FRAME SPIDER | SEK3,323.06 |
| 2 | 1112210 | RADIATOR CROSS-MEMBER 1968-93 FRONT PART | SEK641.30 |
| 3 | 1110600 | RADIATOR CROSS-MEMBER 1968-93 REAR PART | SEK757.85 |
| 4 | 1112240 | UPPER TRANSVERSE PANEL SPIDER | SEK757.85 |
| 5 | 1190661 | FLITCH PANEL LEFT | SEK1,270.95 |
| 5 | 1190662 | FLITCH PANEL RIGHT | SEK1,270.95 |
| 6 | 5410680 | TOP SUSPENSION ARM INNER MOUNT | SEK777.69 |
| 7 | 1190641 | SHUT PANEL FRONT LEFT | SEK542.24 |
| 7 | 1190642 | SHUT PANEL FRONT RIGHT | SEK542.24 |
| 8 | 1190652 | SHUT PANEL REAR RIGHT | SEK758.27 |
| 8 | 1190651 | SHUT PANEL REAR LEFT | SEK758.27 |
| 9 | 1191551 | FRONT ANTI-ROLL BAR MOUNTING BRACKET LEFT | SEK465.23 |
| 9 | 1191552 | FRONT ANTI-ROLL BAR MOUNTING BRACKET RIGHT | SEK465.23 |
| 10 | 1311050 | FRONT TOW HOOK | SEK756.74 |

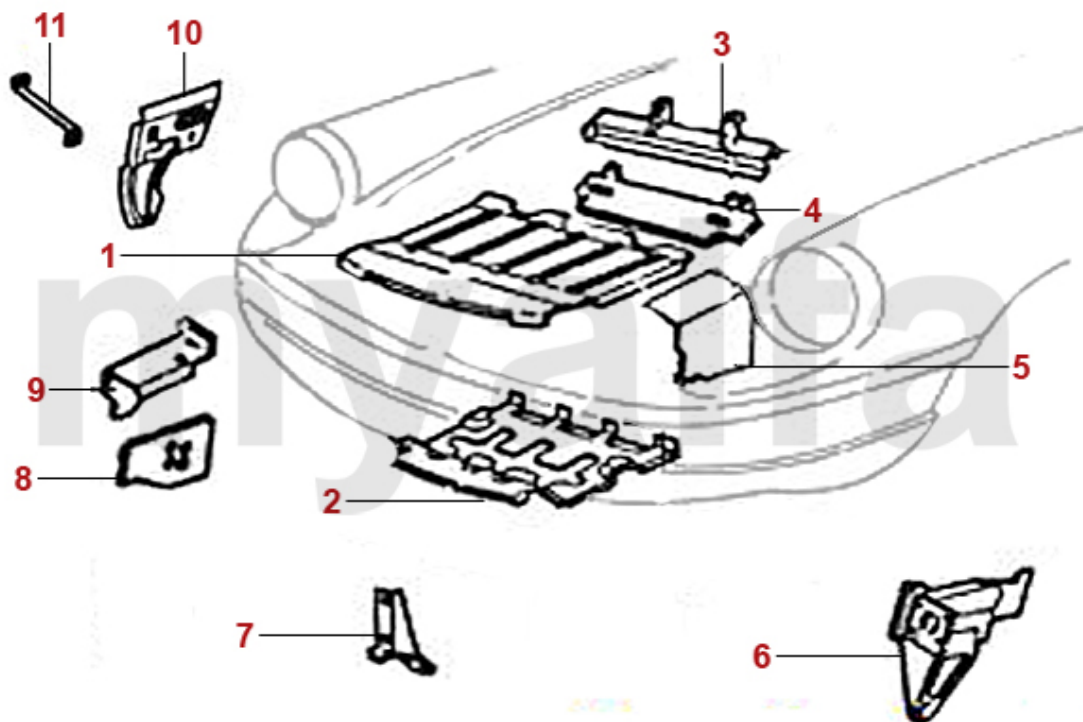

| | | | |
|----|---------|---|-------------|
| 1 | 1191870 | UPPER DEFLECTOR PANEL SPIDER SPIDER 1983-89 | SEK1,037.71 |
| 2 | 1192500 | UPPER DEFLECTOR PANEL SPIDER 1990-93 | SEK699.58 |
| 3 | 1112240 | UPPER TRANSVERSE PANEL SPIDER | SEK757.85 |
| 4 | 1112250 | CONNECT PANEL SPIDER 1990-93 FRONT | SEK581.78 |
| 5 | 1192521 | UPPER LEFT DEFLECTOR PANEL SPIDER 1990-93 | On request |
| 6 | 1311851 | BUMPER SUPPORT SPIDER 1983-93 FRONT LEFT | On request |
| 6 | 1311852 | BUMPER SUPPORT SPIDER 1983-93 FRONT RIGHT | On request |
| 7 | 1372510 | RADIATER GRID SUPPORT SPIDER 1990-93 | On request |
| 8 | 1192531 | DEFLECTOR PANEL SPIDER 1990-93 LEFT | On request |
| 8 | 1192532 | DEFLECTOR PANEL SPIDER 1990-93 RIGHT | On request |
| 9 | 1192522 | UPPER RIGHT DEFLECTOR PANEL SPIDER 1990-93 | SEK454.68 |
| 10 | 1192121 | PANEL SPIDER 1990-93 FRONT LEFT | SEK542.24 |
| 10 | 1192122 | PANEL SPIDER 1990-93 FRONT RIGHT | SEK542.24 |
| 11 | 1192141 | PANEL SPIDER 1990-93 FRONT LEFT | On request |
| 11 | 1192142 | PANEL SPIDER 1990-93 FRONT RIGHT | On request |

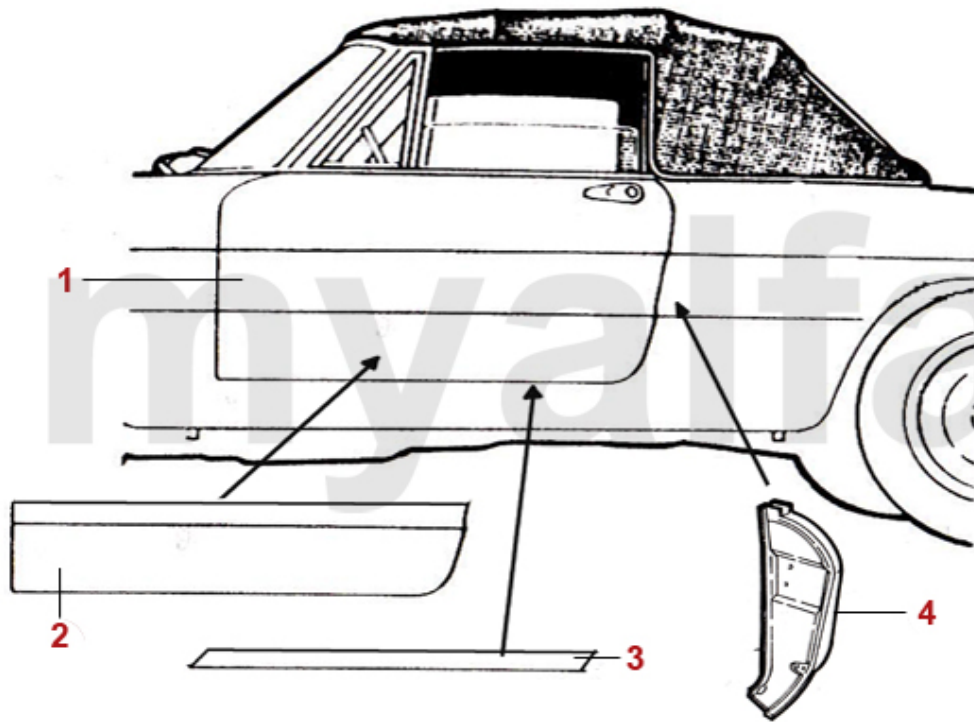

| | | | |
|----------|----------------|--|--------------------|
| 1 | 1131081 | DOOR SPIDER 1970-79, 1750/2000 / 1979-93, 1600 LEFT | SEK8,160.58 |
| 1 | 1131082 | DOOR SPIDER 1970-93, 1750-2000 / 1979-93,1600 RIGHT | SEK8,160.58 |
| 1 | 1132961 | DOOR SKIN SPIDER 1970-93 LEFT, LATE DOOR HANDLE | SEK3,136.44 |
| 1 | 1132962 | DOOR SKIN SPIDER 1970-93 RIGHT, LATE DOOR HANDLE | SEK3,136.44 |
| 2 | 1201801 | REPAIR PANEL BOTTOM DOOR SKIN SPIDER LEFT | SEK1,037.71 |
| 2 | 1201802 | REPAIR PANEL BOTTOM DOOR SKIN SPIDER RIGHT | SEK1,037.71 |
| 3 | 1201101 | REPAIR PANEL DOOR BOTTOM SPIDER LEFT | On request |
| 3 | 1201102 | REPAIR PANEL DOOR BOTTOM SPIDER RIGHT | On request |
| 4 | 1151131 | B-PILLAR SPIDER LEFT | On request |
| 4 | 1151132 | B-PILLAR SPIDER RIGHT | On request |

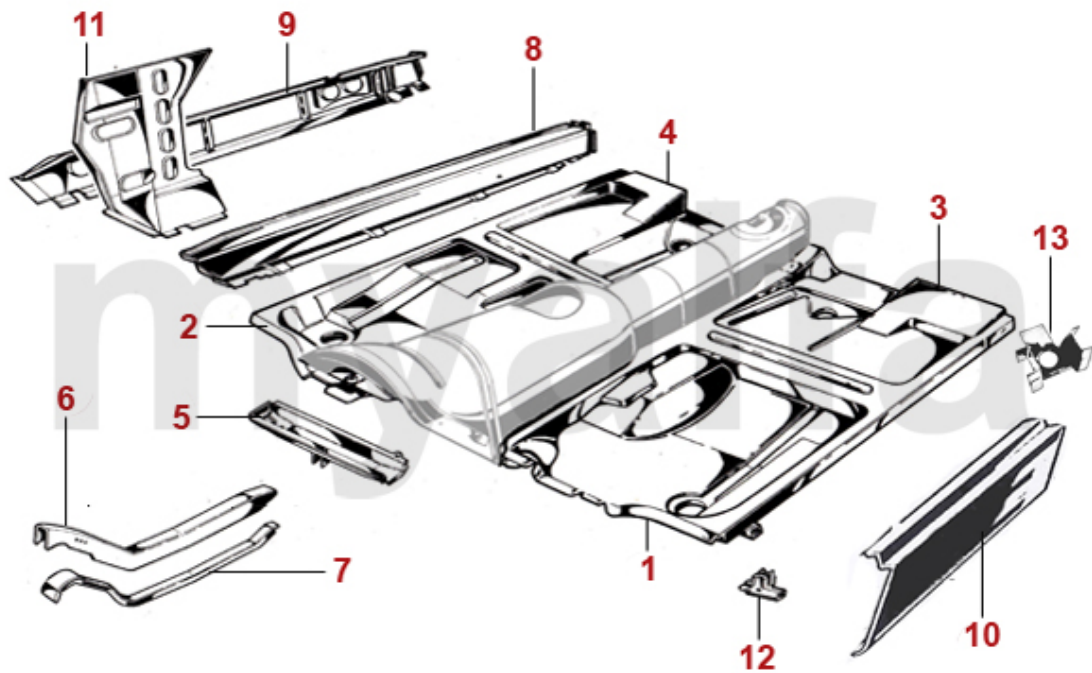

| | | | |
|----|---------|--|-------------|
| 1 | 1162011 | FLOOR PAN FRONT LEFT - 105/115 TOP MOUNTED PEDALBOX | SEK2,087.08 |
| 1 | 1160801 | FLOOR PAN FULL LENGHT LEFT - 105/115 SPIDER 1970-93 | SEK1,853.84 |
| 2 | 1162012 | FLOOR PAN FRONT RIGHT - 105/115 LHD | SEK2,087.08 |
| 2 | 1160802 | FLOOR PAN FULL LENGHT RIGHT - 105/115 SPIDER 1970-93 | SEK1,853.84 |
| 3 | 1160841 | FLOOR PAN REAR LEFT - 105/115 SPIDER 1970-93 | SEK2,330.72 |
| 4 | 1160842 | FLOOR PAN SPIDER 1970-93 REAR RIGHT | SEK2,330.72 |
| 5 | 1191591 | CROSS MEMBER FLOOR PAN LEFT | SEK1,853.84 |
| 5 | 1191592 | CROSS MEMBER FLOOR PAN RIGHT | SEK1,853.84 |
| 6 | 1160811 | FRONT CHASSIS LEG LEFT FROM 1970 ON, HANGING PEDALS | SEK1,690.67 |
| 6 | 1160812 | FRONT CHASSIS LEG RIGHT | SEK1,690.67 |
| 7 | 1160821 | FRONT CHASSIS LEG INSERT 1970-93 LEFT | SEK1,298.84 |
| 7 | 1160822 | FRONT CHASSIS LEG INSERT RIGHT | SEK1,298.84 |
| 8 | 1160761 | INNER SILL SPIDER LEFT | SEK2,903.21 |
| 8 | 1160762 | INNER SILL SPIDER RIGHT | SEK2,903.21 |
| 9 | 1160731 | MIDDLE SILL SPIDER LEFT | SEK2,320.32 |
| 9 | 1160732 | MIDDLE SILL SPIDER RIGHT | SEK2,320.32 |
| 10 | 1160701 | OUTER SILL SPIDER LEFT | SEK717.06 |
| 10 | 1160702 | OUTER SILL SPIDER RIGHT | SEK717.06 |
| 11 | 1190742 | INNER A-PILLAR SPIDER INNER RIGHT | SEK1,154.26 |
| 11 | 1190741 | INNER A-PILLAR SPIDER INNER LEFT | SEK1,154.26 |
| 12 | 1161310 | JACKING POINT SPIDER 1986-93 FRONT | SEK291.51 |
| 13 | 1160791 | JACKING POINT SPIDER 1987-93 REAR LEFT | SEK577.20 |
| 13 | 1160792 | JACKING POINT SPIDER 1987-93 REAR RIGHT | SEK577.20 |

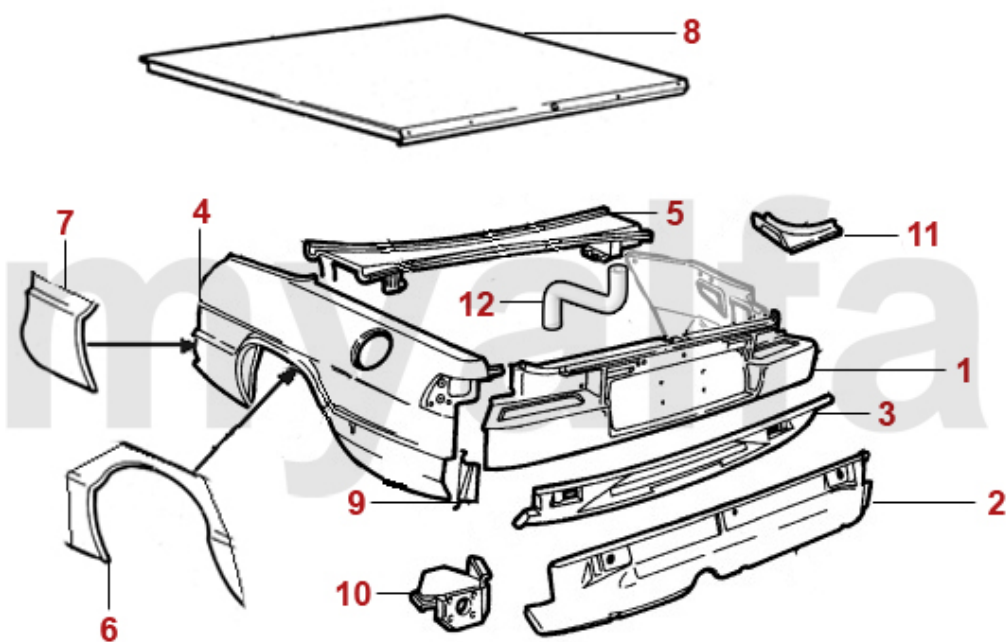

| | | | |
|-----------|----------------|--|--------------------|
| 1 | 1152030 | UPPER REAR PANEL SPIDER 1990-93 | SEK4,535.60 |
| 2 | 1151440 | OUTER REAR VALANCE SPIDER 1983-93 | SEK1,626.57 |
| 3 | 1151010 | INNER REAR VALANCE SPIDER 1983-93 | SEK1,504.05 |
| 4 | 1141991 | REAR WING SPIDER 1990-93 LEFT | On request |
| 4 | 1141992 | REAR WING SPIDER 1990-93 RIGHT | On request |
| 5 | 1191450 | REAR SOFT TOP BASE PANEL SPIDER 1970-93 | SEK3,381.34 |
| 6 | 1200921 | REPAIR PANEL WHEEL ARCH SPIDER REAR LEFT | SEK580.67 |
| 6 | 1200922 | REPAIR PANEL WHEEL ARCH SPIDER REAR RIGHT | SEK580.67 |
| 7 | 1201351 | REPAIR PANEL REAR WING SPIDER FRONT LEFT | SEK670.44 |
| 7 | 1201352 | REPAIR PANEL REAR WING SPIDER FRONT RIGHT | SEK670.44 |
| 8 | 1131960 | BOOT LID SPIDER 1990-93 | On request |
| 9 | 1192171 | LOWER PANEL TO REAR PANEL SPIDER 1990-93 LEFT | On request |
| 9 | 1192172 | LOWER PANEL TO REAR PANEL SPIDER 1990-93 RIGHT | On request |
| 10 | 1312161 | BUMPER SUPPORT SPIDER 1990-93 REAR LEFT | On request |
| 10 | 1312162 | BUMPER SUPPORT SPIDER 1990-93 REAR RIGHT | On request |
| 11 | 1192151 | UPPER PANEL TO REAR PANEL SPIDER 1990-93 LEFT | SEK766.04 |
| 11 | 1192152 | UPPER PANEL TO REAR PANEL SPIDER 1990-93 oben RIGHT | On request |
| 12 | 1191240 | DRAIN HOSE TRUNK / MIDDLE SILL | SEK103.79 |

| | | | |
|-----------|----------------|---|--------------------|
| 1 | 1160180 | SPARE WHEEL WELL HIGH QUALITY | SEK1,515.71 |
| 2 | 1162830 | BOOT FLOOR PANEL SPIDER 1970-93 | SEK5,130.28 |
| 3 | 1160961 | MIDDLE WHEELARCH SPIDER LEFT | On request |
| 3 | 1160962 | MIDDLE WHEELARCH SPIDER RIGHT | On request |
| 4 | 1162841 | OUTER WHEELARCH SPIDER LEFT 1966-89 | SEK1,970.53 |
| 4 | 1162842 | OUTER WHEELARCH SPIDER RIGHT 1966-89 | SEK1,970.53 |
| 5 | 1191691 | REBOUND STRAP MOUNT REPAIR PANEL LEFT | SEK612.17 |
| 5 | 1191692 | REBOUND STRAP MOUNT REPAIR PANEL RIGHT | SEK612.17 |
| 6 | 1310060 | TOW HOOK GIULIA / GT BERTONE / SPIDER REAR | SEK687.92 |
| 7 | 1170901 | FUEL FILLER FLAP FRAME SPIDER | On request |
| 8 | 1170911 | FUEL FILLER FLAP SPIDER | On request |
| 9 | 1191260 | BATTERY TRAY SPIDER TRUNK MOUNTED BATTERY | On request |
| 10 | 1164230 | EXHAUST MOUNT FOR TRUNK FLOOR | SEK221.58 |
| 11 | 1164240 | STRENGTHENING PLATE FOR TRUNKFLOOR | SEK571.37 |
| 12 | 1192510 | TORSION BAR SET TRUNK LID SPIDER 1970-93 | SEK1,154.26 |

| | | | |
|-----------|----------------|--|--------------------|
| 1 | 1511940 | HEADLIGHT DESIGN CARELLO H4 7" (170mm) "LEFT HAND TRAFFIC" 3-LATCHES MOUNTING | SEK581.78 |
| 1 | 1510350 | HEADLIGHT DESIGN CARELLO H4 7" (170mm) 3-LATCHES MOUNTING | SEK419.72 |
| 1 | 1511200 | HEADLIGHT CARELLO H4 7" (170mm) 3-LATCHES MOUNTING | SEK454.68 |
| 1 | 1511190 | HEADLIGHT CARELLO BILUX 7" (170mm) 3-LATCHES MOUNTING | SEK1,154.26 |
| 2 | 1581960 | HEADLIGHT BOWL GT BERTONE 1962-67/ SPIDER 1966-89 WITHOUT HEADLAMP LEVELING | SEK571.37 |
| 2 | 1581900 | HEADLIGHT BOWL 7" (170MM) THIN HEADLIGHT TRIM RING 3-LATCHES MOUNTING | SEK1,398.05 |
| 3 | 1580630 | HEADLIGHT RETAINING RING 7" (170MM) | SEK268.20 |
| 4 | 1581150 | RUBBER SEAL HEADLIGHT BOWL 7" | SEK162.06 |
| 5 | 1581410 | HEADLIGHT ADJUSTER SCREW | SEK57.17 |
| 6 | 1590030 | MOUNTING KIT HEADLIGHT BOWL SPIDER | SEK34.97 |
| 7 | 1330690 | HEADLIGHT RING SPIDER SMALL | SEK194.67 |
| 8 | 1331761 | OUTER HEADLIGHT RING SPIDER STAINLESS STEEL LEFT | SEK768.40 |
| 8 | 1331762 | OUTER HEADLIGHT RING SPIDER STAINLESS STEEL RIGHT | SEK768.40 |
| 9 | 1620910 | RUBBER WELTING HEADLIGHT CHROME RING SPIDER | SEK67.57 |
| 10 | 1590411 | PERSPEX HEADLIGHT COVER SPIDER LEFT | SEK792.82 |
| 10 | 1590412 | PERSPEX HEADLIGHT COVER SPIDER RIGHT | SEK792.82 |
| 11 | 1581810 | SET RUBBER PADS FOR HOOK HEADLAMP COVER SPIDER | SEK99.07 |
| 12 | 1591820 | CHROME HOOK HEADLIGHT COVER SPIDER | SEK69.38 |
| 13 | 1591830 | CHROME SCREW FOR HOOK HEADLIGHT COVER SPIDER | SEK80.48 |
| 14 | 1590440 | PLASTIC CLIP HEADLIGHT (SET 4PC) COVER SPIDER | SEK122.38 |
| 15 | 1590940 | BULB 12 V / H4 | SEK71.18 |
| 16 | 1331770 | STAINLESS STEEL SCREW FOR HEADLIGHT RING | SEK29.14 |
| 17 | 1630130 | GROMMET FOR CABLE HEADLIGHT INSET (SET) 105/115 | SEK443.03 |

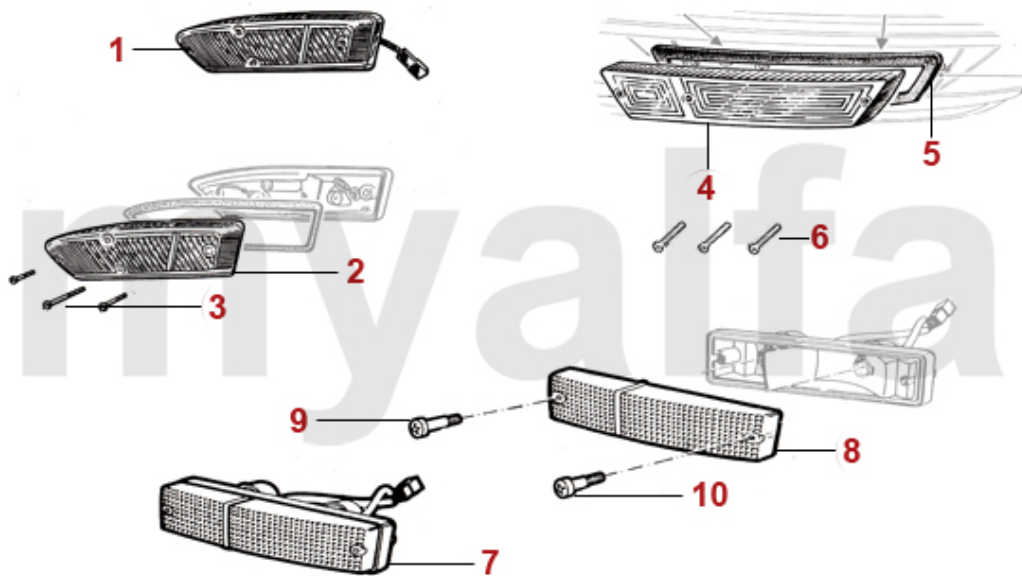

| | | | |
|-----------|----------------|--|--------------------|
| 1 | 1540461 | INDICATOR SPIDER 1966-69 ORANGE/WHITE FRONT LEFT | SEK2,272.45 |
| 1 | 1540471 | INDICATOR SPIDER 1966-69 WHITE/WHITE FRONT LEFT | SEK2,203.63 |
| 1 | 1540462 | INDICATOR SPIDER 1966-69 ORANGE/WHITE FRONT RIGHT | SEK2,272.45 |
| 1 | 1540472 | INDICATOR SPIDER 1966-69 WHITE/WHITE FRONT RIGHT | SEK2,203.63 |
| 2 | 1580471 | INDICATOR LENSE SPIDER 1966-69 ORANGE/WHITE FRONT LEFT | SEK1,690.67 |
| 2 | 1580472 | INDICATOR LENSE SPIDER 1966-69 ORANGE/WHITE FRONT RIGHT | SEK1,690.67 |
| 2 | 1580481 | INDICATOR LENSE SPIDER 1966-69 WHITE/WHITE FRONT LEFT | SEK1,853.84 |
| 2 | 1580482 | INDICATOR LENSE SPIDER 1966-69 WHITE/WHITE FRONT RIGHT | SEK1,853.84 |
| 3 | 1591690 | SCREW SET INDICATOR LENSE SPIDER 1966-69 FRONT | SEK99.07 |
| 4 | 1580491 | INDICATOR LENSE SPIDER 1970-82 ORANGE/WHITE FRONT LEFT | SEK612.17 |
| 4 | 1580492 | INDICATOR LENSE SPIDER 1970-82 ORANGE/WHITE FRONT RIGHT | SEK612.17 |
| 4 | 1581430 | SET INDICATOR LENSES SPIDER 1970-82 WHITE/WHITE FRONT | SEK1,387.50 |
| 5 | 1591180 | SEAL INDICATOR LENSE SPIDER 1970-82 FRONT | SEK170.25 |
| 6 | 1591730 | SCREW SET FOR FRONT INDICATOR GLASS SPIDER 1970-1982 | SEK87.41 |
| 7 | 1540761 | INDICATOR SPIDER 1983-93 FRONT LEFT | SEK991.09 |
| 7 | 1540762 | INDICATOR SPIDER 1983-93 FRONT RIGHT | SEK991.09 |
| 8 | 1580771 | INDICATOR LENSE SPIDER 1983-93 FRONT LEFT | SEK338.13 |
| 8 | 1580772 | INDICATOR LENSE SPIDER 1983-93 FRONT RIGHT | SEK338.13 |
| 9 | 1591390 | SCREW INDICATOR LENSE SPIDER 1983-93 WHITE FRONT | SEK40.79 |
| 10 | 1591400 | SCREW INDICATOR LENSE SPIDER 1983-93 ORANGE FRONT | SEK40.79 |

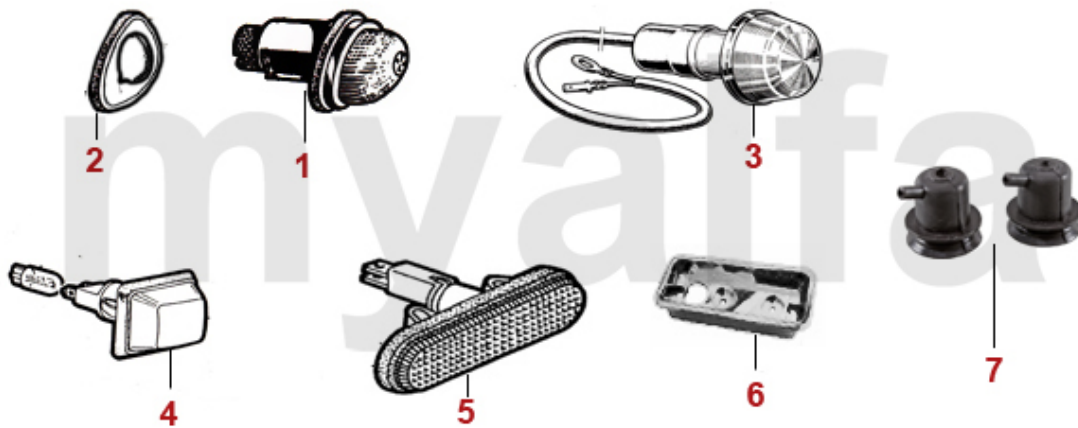

| | | | |
|----------|----------------|--|------------------|
| 1 | 1550720 | INDICATOR REPEATER DROPLET FORM ORIGINAL DESIGN | SEK921.16 |
| 2 | 1592520 | SET RUBBER PADS FOR SIDEINDICATOR SPIDER DROPLET FORM | SEK239.07 |
| 3 | 1550510 | INDICATOR REPEATOR GT BERTONE / SPIDER ROUND | SEK220.34 |
| 4 | 1550830 | OE.60518107 SIDE INDICATOR SPIDER 1983-89 | SEK230.88 |
| 5 | 1551160 | INDICATOR REPEATOR SPIDER 1990-93 OVAL | SEK408.06 |
| 6 | 1590503 | CHROME FRAME INDICATOR REPEATOR US SPIDER 1970-82 REAR LEFT | SEK543.35 |
| 6 | 1590504 | CHROME FRAME INDICATOR REPEATOR US SPIDER 1970-82 REAR RIGHT | SEK543.35 |
| 6 | 1590501 | CHROME FRAME INDICATOR REPEATOR US SPIDER 1970-82 FRONT LEFT | SEK543.35 |
| 6 | 1590502 | CHROME FRAME INDICATOR REPEATOR US SPIDER 1970-82 FRONT RIGHT | SEK543.35 |
| 7 | 1592530 | SET RUBBER SLEEVES FOR SIDE INDICATOR SPIDER - DROP SHAPE | SEK373.10 |

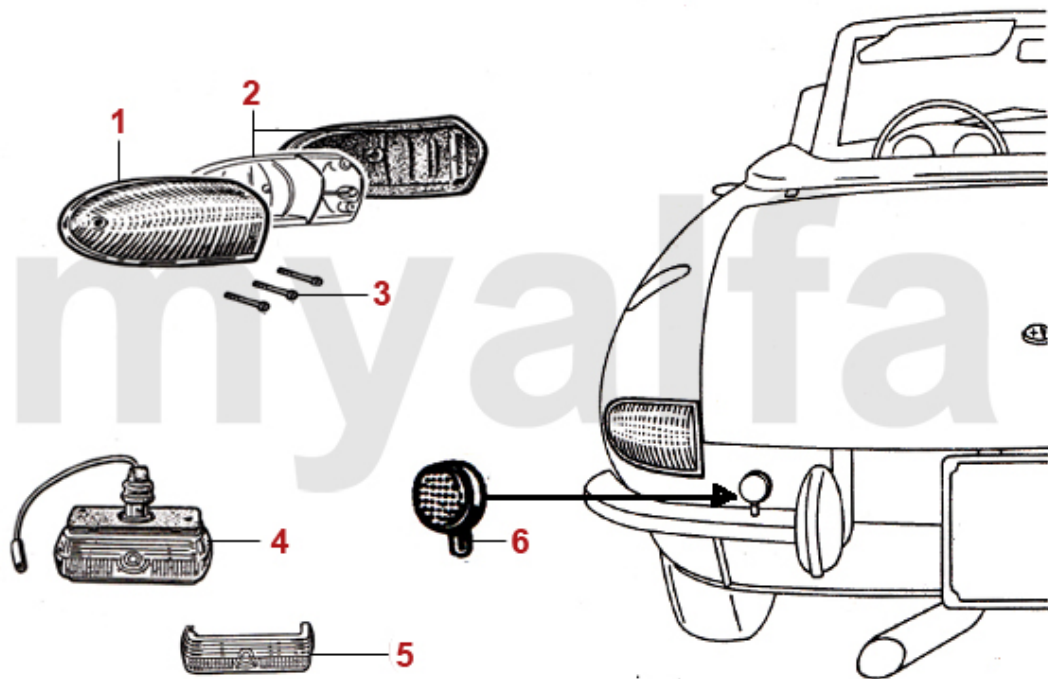

| | | | |
|----------|----------------|---|--------------------|
| 1 | 1582041 | REAR LIGHT LENSE SPIDER 1966-69 RED/RED LEFT US-Version | SEK1,970.53 |
| 1 | 1582042 | REAR LIGHT LENSE SPIDER 1966-69 RED/RED RIGHT US-Version | SEK1,970.53 |
| 1 | 1580571 | REAR LIGHT LENSE SPIDER 1966-69 LEFT | SEK1,853.84 |
| 1 | 1580572 | REAR LIGHT LENSE SPIDER 1966-69 RIGHT | SEK1,853.84 |
| 2 | 1530541 | REAR LIGHT BACKING SPIDER 1966-69 LEFT | SEK1,970.53 |
| 2 | 1530542 | REAR LIGHT BACKING SPIDER 1966-69 RIGHT | SEK1,970.53 |
| 3 | 1591670 | SCREW SET REAR LIGHT LENSE SPIDER 1966-69 | SEK92.13 |
| 4 | 1530580 | REVERSING LIGHT SPIDER 1966-69 | SEK3,486.23 |
| 5 | 1581200 | REVERS LIGHT LENSE SPIDER 1966-69 | SEK728.72 |
| 6 | 1590590 | REFLECTOR SPIDER 1966-69 WITH BASE | SEK612.17 |

| | | | |
|---|---------|---|-------------|
| 1 | 1531371 | REAR LIGHT SPIDER 1970-82 LEFT REPRODUCTION | SEK2,670.11 |
| 1 | 1531372 | REAR LIGHT SPIDER 1970-82 RIGHT REPRODUCTION | SEK2,670.11 |
| 1 | 1530520 | REAR LIGHT SET SPIDER 1970-82 ORIGINAL ALTISSIMO | SEK7,578.80 |
| 2 | 1591340 | SET INDICATOR LENSES US SPIDER 1970-82 RED | SEK1,504.05 |
| 2 | 1580562 | INDICATOR LENSE SPIDER 1970-82 REPRODUCTION REAR RIGHT | SEK383.64 |
| 2 | 1580561 | INDICATOR LENSE SPIDER 1970-82 REPRODUCTION REAR LEFT | SEK383.64 |
| 2 | 1581931 | INDICATOR LENSE SPIDER 1970-82 ORIGINAL ALTISSIMO REAR LEFT | SEK757.85 |
| 2 | 1581932 | INDICATOR LENSE SPIDER 1970-82 ORIGINAL ALTISSIMO REAR RIGHT | SEK757.85 |
| 3 | 1581921 | REAR LIGHT LENSE SPIDER 1970-82 ORIGINAL ALTISSIMO LEFT | SEK757.85 |
| 3 | 1581922 | REAR LIGHT LENSE SPIDER 1970-82 ORIGINAL ALTISSIMO RIGHT | SEK757.85 |
| 3 | 1580551 | REAR LIGHT LENSE SPIDER 1970-82 REPRODUCTION LEFT | SEK348.68 |
| 3 | 1580552 | REAR LIGHT LENSE SPIDER 1970-82 REPRODUCTION RIGHT | SEK348.68 |
| 4 | 1581911 | REVERSING LIGHT LENSE SPIDER 1970-82 ORIGINAL ALTISSIMO LEFT | SEK500.19 |
| 4 | 1581912 | REVERSING LIGHT LENSE SPIDER 1970-82 ORIGINAL ALTISSIMO RIGHT | SEK500.19 |
| 4 | 1580541 | REVERSING LIGHT LENSE SPIDER 1970-82 LEFT REPRODUCTION | SEK303.17 |
| 4 | 1580542 | REVERSING LIGHT LENSE SPIDER 1970-82 RIGHT REPRODUCTION | SEK303.17 |
| 5 | 1590780 | SET RUBBER SEALS BODY/ REAR LIGHT SPIDER 1970-82 | SEK465.23 |
| 6 | 1590790 | SEAL FOR REAR LIGHT LENSES SPIDER 1970-82 | SEK262.38 |

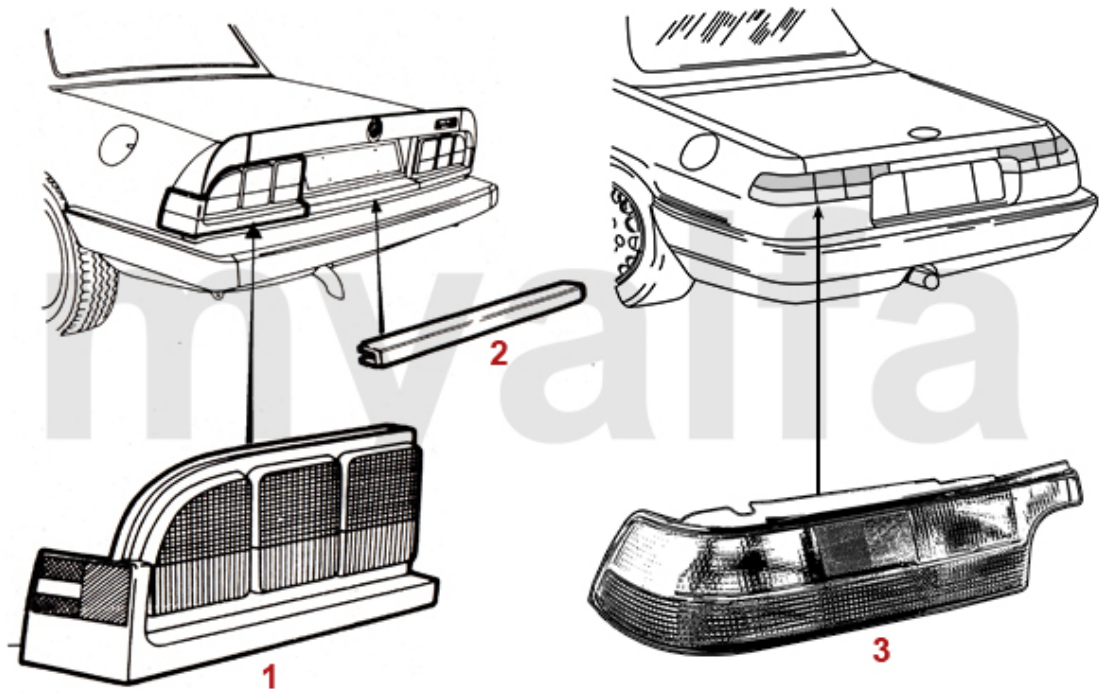

| | | | |
|----------|----------------|--|--------------------|
| 1 | 1530800 | SET REAR LIGHTS SPIDER 1983-89 | SEK5,806.55 |
| 2 | 1590910 | TRIM BETWEEN THE REAR LIGHTS SPIDER 1983-90 | SEK687.92 |
| 3 | 1530920 | SET REAR LIGHTS SPIDER 1990-93 | SEK6,984.12 |
| 3 | 1530930 | SET REAR LIGHTS SPIDER 1990-93 USA | SEK7,578.80 |

| | | | |
|----------|----------------|---|--------------------|
| 1 | 1560610 | NUMBERPLATE LIGHT SPIDER 1966-69 | SEK1,620.74 |
| 2 | 1560170 | NUMBER PLATE LIGHT 1970-82 V2A "POLISHED" | SEK453.57 |
| 3 | 1590170 | RUBBER SEAL FOR NUMBER PLATE LAMP | SEK69.38 |
| 4 | 1590810 | NUMBER PLATE LIGHTS SUPPORT SPIDER 1983-89 | SEK406.95 |
| 5 | 1560840 | NUMBERPLATE LIGHT SPIDER 1983-89 / ALFETTA GTV 2. SERIES ALTISSIMO | SEK454.68 |
| 5 | 1560850 | NUMBERPLATE LIGHT SPIDER 1983-89 / ALFETTA GTV 2. SERIES / FERRARI 308 | SEK367.27 |
| 6 | 1561190 | NUMBERPLATE LIGHT SPIDER 1990-93 | SEK2,320.32 |

| | | | |
|-----------|----------------|---|------------------|
| 1 | 1590940 | BULB 12 V / H4 | SEK71.18 |
| 1 | 1591450 | BULB HIGH POWER H4 100/90 W | SEK145.69 |
| 1 | 1591460 | BULB HIGH POWER H4 BILUX socket | SEK103.79 |
| 2 | 1590950 | BULB 12 V / BILUX | SEK37.32 |
| 3 | 1590930 | BULB 12 V / H1 | SEK71.18 |
| 4 | 1590960 | BULB 12 V / 21W | SEK12.21 |
| 5 | 1591000 | BULB 12 V / 21/5W | SEK11.66 |
| 6 | 1591380 | BULB 12V/21W yellow coloured | SEK39.68 |
| 7 | 1590700 | FESTOON BULB 12 V / 5 W | SEK18.59 |
| 8 | 1590980 | BULB 12 V / 5W | SEK17.48 |
| 9 | 1590970 | BULB 12 V / 4W | SEK11.66 |
| 10 | 1590990 | BULB 12 V / 2 W FOR WARNING LIGHTS | SEK25.67 |
| 11 | 1591790 | BULB 12 V / 1,2 W CAPLESS | SEK25.67 |
| 12 | 1591800 | BULB 12 V / 5 W CAPLESS | SEK26.78 |

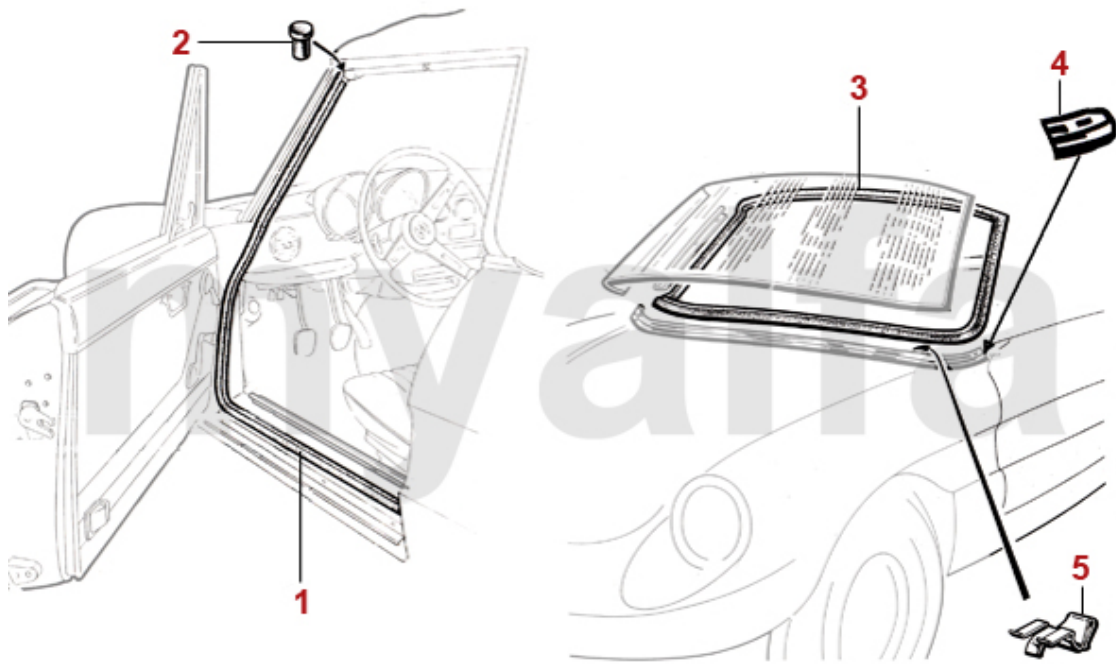

| | | | |
|----------|----------------|---|--------------------|
| 1 | 1621120 | DOOR SEAL SPIDER 1986-93, WITH VELOUR EDGE | SEK460.51 |
| 1 | 1620320 | DOOR SEAL SPIDER 1986-93, WITHOUT VELOUR EDGE | SEK268.20 |
| 2 | 1630330 | SET SEAL ENDS PLUG SPIDER | SEK68.82 |
| 3 | 1610300 | FRONT SCREEN RUBBER SEAL SPIDER 1966-69 | SEK1,853.84 |
| 3 | 1610290 | FRONT SCREEN RUBBER SEAL SPIDER 1970-93 | SEK921.16 |
| 4 | 1611051 | FRONT SCREEN CHROME TRIM SEAL SPIDER LEFT | SEK31.50 |
| 4 | 1611052 | FRONT SCREEN CHROME TRIM SEAL SPIDER RIGHT | SEK31.50 |
| 5 | 1330820 | RETAINING CLIP FOR CHROME TRIM UNDER FRONT SCREEN SPIDER | SEK43.01 |

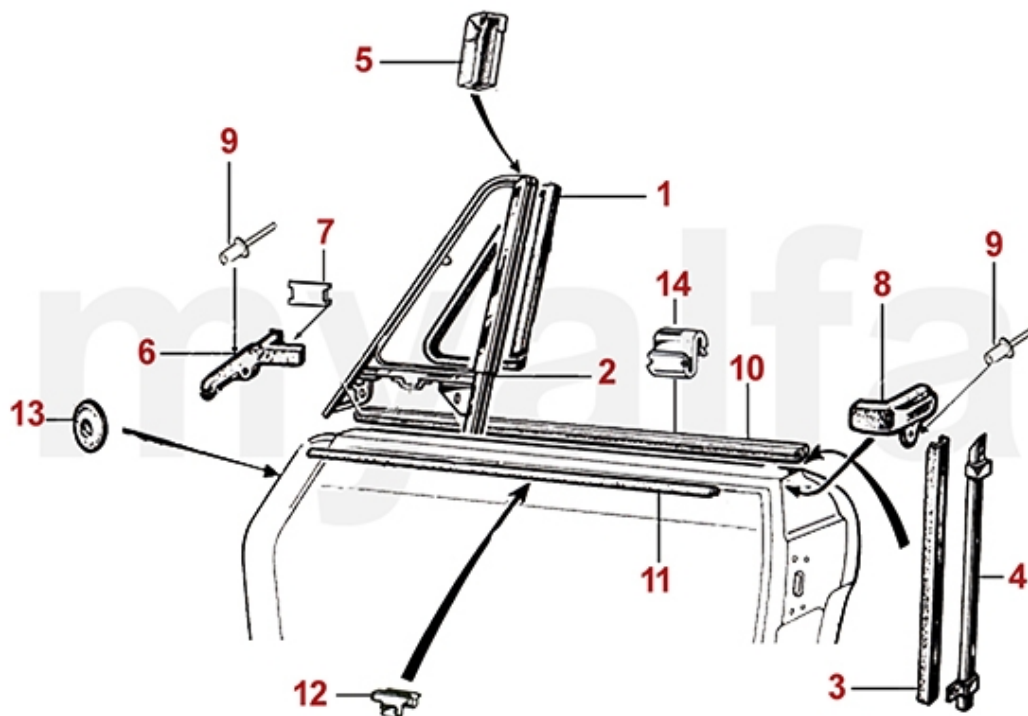

| | | | |
|-----------|----------------|---|--------------------|
| 1 | 1610310 | SET QUARTERLIGHT SEALS SPIDER 1966-69 | SEK3,369.68 |
| 1 | 1610311 | QUARTER WINDOW SEALSPIDER 1970-93 LEFT | SEK513.10 |
| 1 | 1610312 | QUARTER WINDOW SEALSPIDER 1970-93 RIGHT | SEK513.10 |
| 2 | 1610420 | DOOR GLASS CHANNEL FELT SPIDER FRONT | SEK93.24 |
| 3 | 1610410 | DOOR GLASS CHANNEL FELT SPIDER REAR | SEK62.99 |
| 4 | 1610401 | DOOR GLASS CHANNEL SPIDER 1970-93 REAR LEFT | SEK613.28 |
| 4 | 1610402 | DOOR GLASS CHANNEL SPIDER 1970-93 REAR RIGHT | SEK613.28 |
| 5 | 1630430 | QUARTER LIGHT TOP FINISHING RUBBER (SET) SPIDER | SEK138.75 |
| 6 | 1630342 | FRONT DOOR RAIN SEAL SPIDER RIGHT | SEK138.75 |
| 6 | 1630341 | FRONT DOOR RAIN SEAL SPIDER LEFT | SEK138.75 |
| 7 | 1330140 | RETAINING CLIP FOR SPIDER FRONT DOOR SEAL | SEK22.20 |
| 8 | 1630351 | DOOR GLASS RUNNER END SEAL SPIDER LEFT | SEK86.30 |
| 8 | 1630352 | DOOR GLASS RUNNER END SEAL SPIDER RIGHT | SEK86.30 |
| 9 | 1631040 | PLASTIC RIVET DOOR SEALS SPIDER | SEK16.37 |
| 10 | 1611060 | OUTER HORIZONTAL WEATHERSTRIP SPIDER | SEK150.41 |
| 11 | 1610200 | HORIZONTAL WINDOW FELT 100 cm | SEK184.26 |
| 12 | 1610390 | RETAINING CLIP RETAINING CLIP INNER WINDOW FELT SPIDER | SEK51.34 |
| 13 | 1630710 | PLUG FOR DOOR SCREWS SPIDER | SEK91.58 |
| 14 | 1330090 | RETAINING CLIP FOR OUTER WINDOW FELT SPIDER | SEK51.34 |

| | | | |
|----|---------|--|-----------|
| 1 | 1631640 | GROMMET STEERING COLUMN VERSION 1 | SEK378.93 |
| 2 | 1631420 | GROMMET STEERING COLUMN VERSION 2 | SEK378.93 |
| 2 | 1630040 | GROMMET STEERING COLUMN VERSION 3 | SEK378.93 |
| 3 | 1631070 | GROMMET FOR THROTTLE LINKAGE | SEK279.86 |
| 4 | 1631400 | GROMMET WIRING LOOM OVAL FOR THE FOLLOWING ALFA ROMEO MODELS: ::: - 105 / 115 ::: - 106 ::: 105.00.50.260.01 / 105005026001 ::: 105.00.50.260.02 / 105005026002 ::: 60515973 ::: | SEK137.64 |
| 4 | 1330160 | CLAMP FOR WIRING HARNESS - SPIDER 1986-94 | SEK303.17 |
| 4 | 1631540 | CLAMP FOR BULKHEAD GROMMET OVAL WIRING HARNESS | SEK460.51 |
| 5 | 1631550 | GROMMET BRAKE LINES | SEK33.86 |
| 6 | 1631410 | GROMMET HEATER HOSE | SEK80.48 |
| 7 | 1631680 | GROMMETS FOR HEATER HOSE GT BERTONE / SPIDER 1963-69 SET 2PC | SEK266.96 |
| 8 | 1631390 | GROMMET SCUTTLE DRAIN SERIES 2 | SEK54.81 |
| 8 | 1631380 | SET RUBBER GROMMETS FOR WATER DRAIN SERIES 1 | SEK170.25 |
| 9 | 1631670 | GROMMET HAND THROTTLE / CHOKE SPEEDOMETER CABLE GT BERTONE / SPIDER 1963-69 | SEK204.10 |
| 10 | 1631660 | GROMMET SPEEDOMETER CABLE GIULIA SERIES 1 / GT BERTONE 1300-1750 / SPIDER 1966-69 | SEK158.59 |
| 11 | 1631290 | GROMMET FOR HEATER HOSE AND CABLES | SEK150.41 |
| 12 | 1631530 | GROMMET WIRING LOOM SQUARE | SEK111.69 |
| 13 | 2580530 | FUEL FILLER FLAP SEAL SPIDER | SEK173.72 |
| 14 | 1630560 | BONNET STOP (SET) GT BERTONE / SPIDER | SEK138.75 |
| 15 | 1620730 | BONNET TO SCUTTLE PANEL SEAL SPIDER | SEK332.31 |
| 16 | 1630971 | FRONT WING TO SCUTTLE SEAL SPIDER LEFT | SEK162.06 |
| 16 | 1630972 | FRONT WING TO SCUTTLE SEAL SPIDER RIGHT | SEK162.06 |
| 17 | 1630090 | FLOOR BUNG | SEK52.45 |
| 18 | 1620500 | BOOT LID SEAL SPIDER 1970-93 | SEK347.43 |
| 18 | 1620510 | BOOT LID SEAL SPIDER 1966-69 | SEK803.36 |

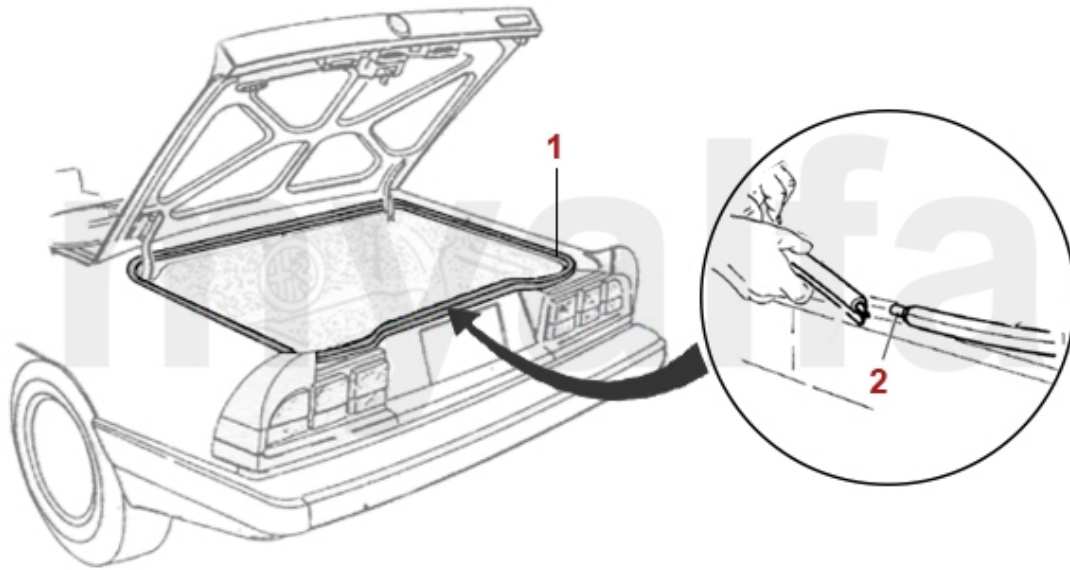

1 1620500 **BOOT LID SEAL SPIDER 1970-93**

SEK347.43

1 1620510 **BOOT LID SEAL SPIDER 1966-69**

SEK803.36

2 1621190 **SEALING PLUG FOR TRUNK SEAL SPIDER 1970-93**

SEK75.76

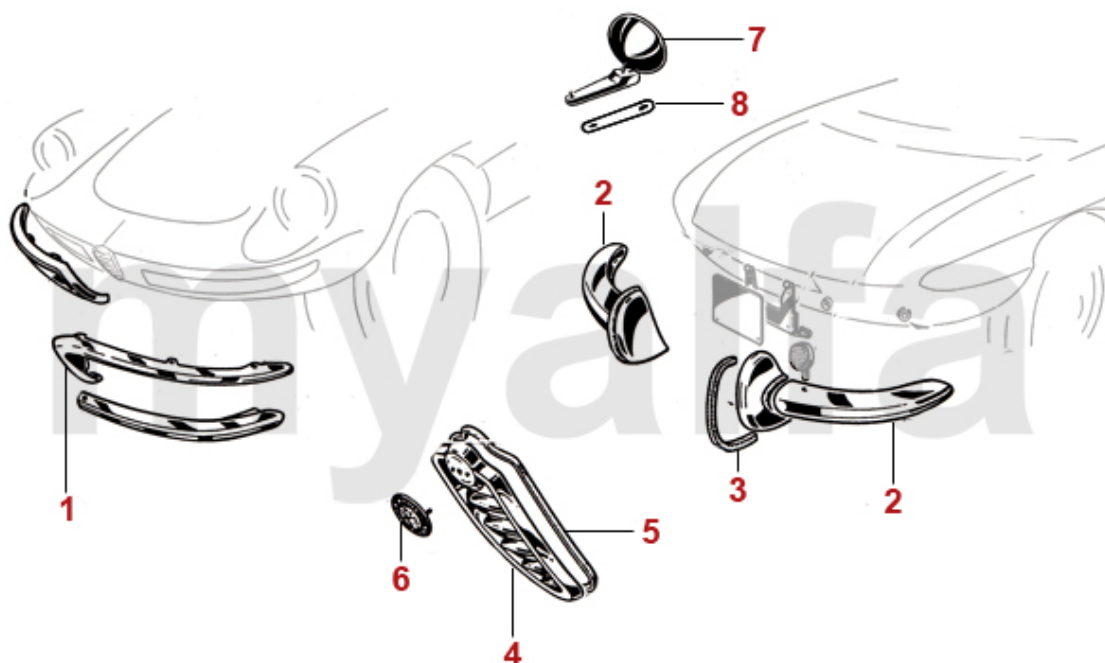

| | | | |
|----------|----------------|--|---------------------|
| 1 | 1310440 | SET BUMPERS SPIDER 1966-69 FRONT | SEK13,875.00 |
| 2 | 1310470 | SET BUMPERS SPIDER 1966-69 REAR | SEK9,782.43 |
| 3 | 1371620 | SET REAR OVERRIDER RUBBERS SPIDER 1966-69 | SEK1,037.71 |
| 4 | 1320720 | CENTRE HEART SPIDER 1966-69 | SEK4,605.53 |
| 5 | 1370920 | WEATHERSTRIP CENTRE HEART SPIDER 1966-69 | SEK99.07 |
| 6 | 1360020 | BADGE 55 mm Alfa Romeo MILANO | SEK349.23 |
| 6 | 1360030 | BADGE 55mm "ALFA ROMEO MILANO" ENAMEL | SEK465.78 |
| 7 | 1400170 | DOOR MIRROR CHROME ROUND ALFA BADGE INCLUDING RUBBER PAD | SEK571.37 |
| 7 | 1401470 | DOOR MIRROR CHROME ROUND SPIDER 1966-69,GT BERTONE 1st SERIES WITHOUT ALFA EMBLEM WITH RUBBER PAD | SEK1,270.95 |
| 8 | 1631700 | RUBBER PAD ROUND DOOR MIRROR | SEK73.40 |

| | | | |
|----|---------|---|--------------|
| 1 | 1310420 | SET BUMPERS SPIDER 1970-82 FRONT | SEK11,065.04 |
| 2 | 1370481 | UPPER STAINLESS STEEL COVER FOR BUMPER SPIDER 1970-82 LEFT | SEK1,504.05 |
| 2 | 1370482 | UPPER STAINLESS STEEL COVER FOR BUMPER SPIDER 1970-82 RIGHT | SEK1,504.05 |
| 3 | 1370491 | LOWER STAINLESS STEEL COVER FOR BUMPER SPIDER 1970-82 LEFT | SEK1,270.95 |
| 3 | 1370492 | LOWER STAINLESS STEEL COVER FOR BUMPER SPIDER 1970-82 RIGHT | SEK1,270.95 |
| 4 | 1310430 | BUMPER MOUNT PANEL SPIDER 1970-82 FRONT | SEK658.79 |
| 5 | 1310450 | BUMPER SPIDER 1970-82 REAR | On request |
| 6 | 1371870 | BUMPER CONVERSION KIT SPIDER 1970-82 US-VERSION INTO EUROPEAN VERSION | SEK2,670.11 |
| 7 | 1320710 | CENTRE HEART SPIDER 1970-82 | SEK2,087.08 |
| 8 | 1360010 | BADGE 55 mm Alfa Romeo | SEK349.23 |
| 8 | 1360020 | BADGE 55 mm Alfa Romeo MILANO | SEK349.23 |
| 9 | 1400170 | DOOR MIRROR CHROME ROUND ALFA BADGE INCLUDING RUBBER PAD | SEK571.37 |
| 10 | 1631700 | RUBBER PAD ROUND DOOR MIRROR | SEK73.40 |
| 11 | 1400730 | DOOR MIRROR CHROME OVAL Alfa BADGE INCLUDING RUBBER PAD | SEK571.37 |
| 12 | 1631430 | RUBBER PAD OVAL DOOR MIRROR | SEK73.40 |

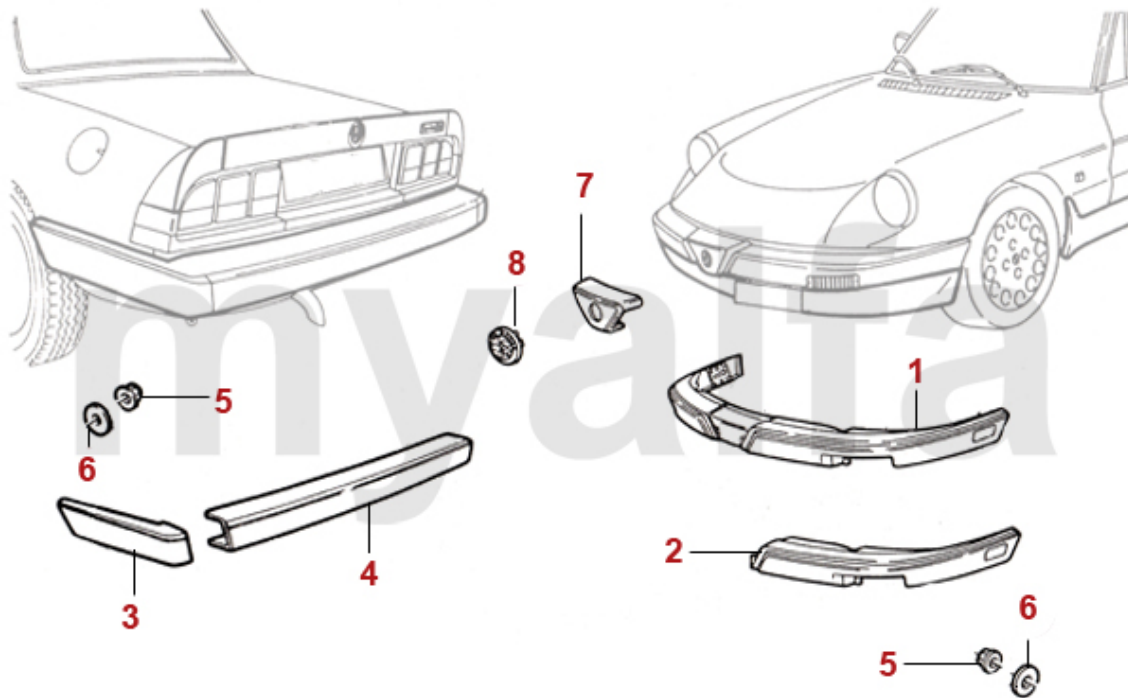

| | | | |
|----------|----------------|---|--------------------|
| 1 | 1311070 | BUMPER SPIDER 1983-89 FRONT | On request |
| 3 | 1371542 | REAR WING BUMPER SPIDER 1983-89 REAR RIGHT | On request |
| 3 | 1371541 | REAR WING BUMPER SPIDER 1983-89 REAR LEFT | On request |
| 4 | 1371540 | REAR BUMPER SPIDER 1983-89 | On request |
| 5 | 1371220 | NUT FOR BUMPER SUPPORT SPIDER 1983-93 | SEK16.37 |
| 6 | 1371210 | SPACER BUMPER SUPPORT SPIDER 1983-93 | On request |
| 7 | 1320900 | CENTRE HEART SPIDER 1983-89 | SEK2,087.08 |
| 8 | 1360330 | BADGE 75 mm ALFA ROMEO | SEK430.82 |

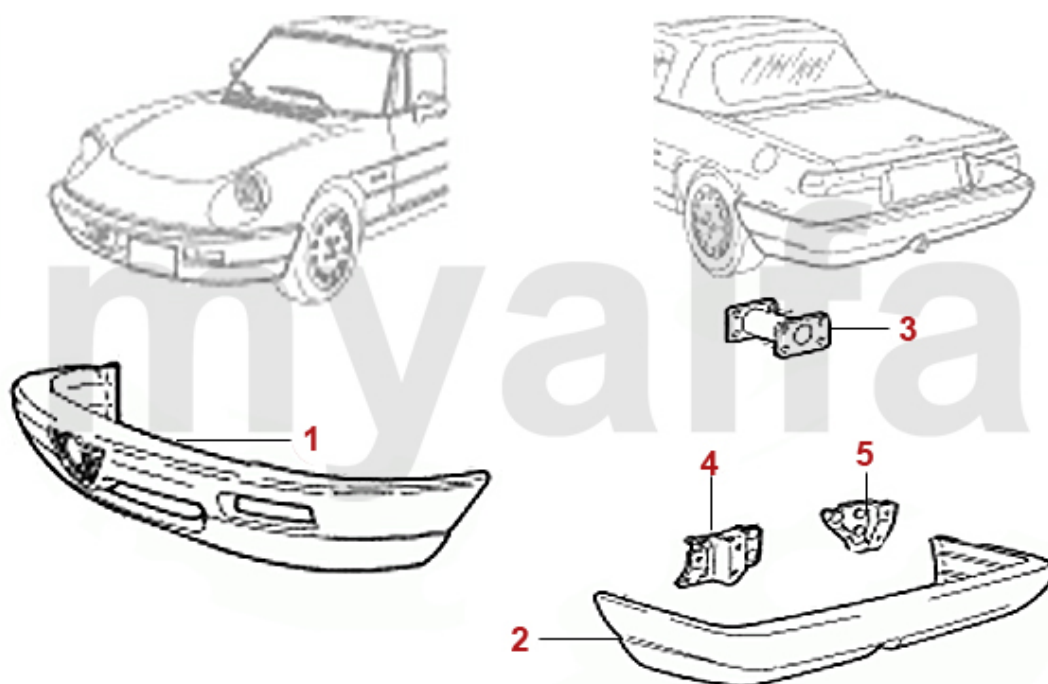

| | | | |
|----------|----------------|--|--------------------|
| 1 | 1311400 | BUMPER SPIDER 1990-93 FRONT | On request |
| 2 | 1311410 | BUMPER SPIDER 1990-93 REAR | On request |
| 3 | 1312560 | BUMPER SUPPORT SPIDER 1983-89 / 1990-93 FRONT/ REAR RIGHT | On request |
| 3 | 1312591 | BUMPER SUPPORT SPIDER 1990-93 REAR LEFT | On request |
| 4 | 1312601 | BUMPER SUPPORT BRACKET SPIDER 1990-93 REAR LEFT | SEK1,656.81 |
| 5 | 1312602 | BUMPER SUPPORT BRACKET SPIDER 1990-93 REAR RIGHT | SEK1,656.81 |



| | | | |
|----------|----------------|--|--------------------|
| 1 | 1401470 | DOOR MIRROR CHROME ROUND SPIDER 1966-69,GT BERTONE 1st SERIES WITHOUT ALFA EMBLEM WITH RUBBER PAD | SEK1,270.95 |
| 2 | 1400170 | DOOR MIRROR CHROME ROUND ALFA BADGE INCLUDING RUBBER PAD | SEK571.37 |
| 3 | 1400730 | DOOR MIRROR CHROME OVAL Alfa BADGE INCLUDING RUBBER PAD | SEK571.37 |
| 4 | 1401492 | ELECTRIC DOOR MIRROR SPIDER 1990-93 RIGHT | SEK2,856.59 |
| 4 | 1401491 | ELECTRIC DOOR MIRROR SPIDER 1990-93 LEFT | SEK2,856.59 |
| 5 | 1631700 | RUBBER PAD ROUND DOOR MIRROR | SEK73.40 |
| 6 | 1631430 | RUBBER PAD OVAL DOOR MIRROR | SEK73.40 |
| 7 | 1631190 | SET PADS FOR ELECTRICAL DOOR MIRROR SPIDER 1990-93 | SEK173.72 |

| | | | |
|-----------|----------------|--|--------------------|
| 1 | 1170530 | SET OUTER DOOR HANDLES SPIDER 1300/1600 1966-80, 1750 1967-69 WITH LOCK BARRELS | SEK3,263.54 |
| 2 | 1630370 | SET OUTER DOOR HANDLE RUBBER GASKETS SPIDER 1300-1750 | SEK425.55 |
| 3 | 1170560 | SET LOCK BARRELS OUTER DOOR HANDLE SPIDER 1750 1967-69, 1300/1600 1966-80 | SEK1,387.50 |
| 4 | 1170501 | OUTER DOOR HANDLE SPIDER 1600-2000 LEFT 1970-93 | SEK1,164.81 |
| 4 | 1170502 | OUTER DOOR HANDLE SPIDER 1600-2000 RIGHT 1970-93 | SEK1,164.81 |
| 5 | 1630360 | OUTER DOOR HANDLE RUBBER GASKET SPIDER 1600-2000 | SEK118.91 |
| 6 | 1170520 | LOCK BARREL DOOR HANDLE SPIDER 1600-2000 1970-93 | SEK416.25 |
| 6 | 1171820 | LOCK BARREL PAIR SPIDER 1750/2000 | SEK832.50 |
| 7 | 1171151 | B-POST TOP CHROME SPIDER 1966-69 LEFT | SEK991.09 |
| 7 | 1171152 | B-POST TOP CHROME SPIDER 1966-69 RIGHT | SEK991.09 |
| 7 | 1170621 | B-POST TOP CHROME SPIDER 1970-93 LEFT | SEK454.68 |
| 7 | 1170622 | B-POST TOP CHROME SPIDER 1970-93 RIGHT | SEK454.68 |
| 8 | 1760541 | INNER DOOR PULL - 750/101/105 SPIDER UP TO YEAR 1977 | SEK612.17 |
| 9 | 1330640 | INNER SILL TRIM SPIDER STAINLESS STEEL | SEK528.22 |
| 10 | 1330650 | OUTER SILL TRIM SPIDER STAINLESS STEEL | SEK490.90 |
| 11 | 1371360 | SET (4pc) RIVET FOR OUTER SILL TRIM SPIDER STD | SEK86.30 |

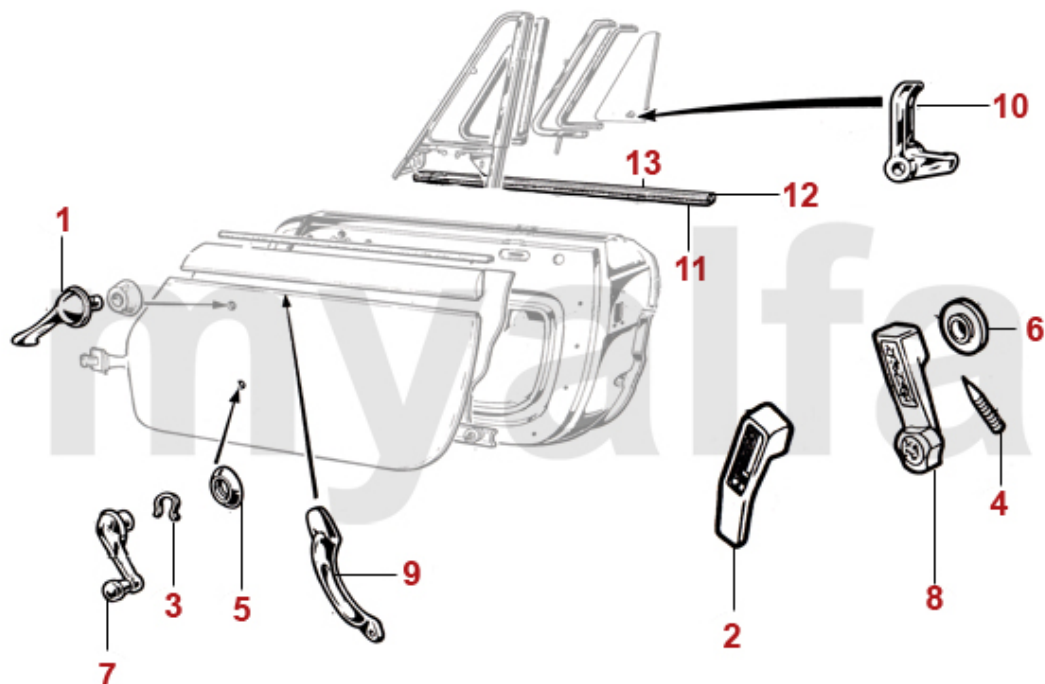

| | | | |
|-----------|----------------|---|--------------------|
| 1 | 1760510 | INNER DOOR HANDLE 1966-74 | SEK448.86 |
| 2 | 1760500 | INNER DOOR HANDLE 1974-89 | SEK437.20 |
| 3 | 1761080 | RETAINING SPRING CLIP DOOR HANDLE/WINDOW WINDER HANDLE | SEK22.20 |
| 4 | 1761370 | GRUB SCREW INNER DOOR HANDLE / WINDOW WINDER HANDLE | SEK46.62 |
| 5 | 1761430 | BACKING WINDOW WINDER HANDLE 1966-74 STAINLESS STEEL | SEK136.39 |
| 6 | 1761040 | PLASTIC BACKING INNER DOOR HANDLE / WINDOW WINDER HANDLE 1974-93 BLACK | SEK32.61 |
| 7 | 1760520 | WINDOW WINDER HANDLE 1966-74 | SEK628.40 |
| 8 | 1760530 | WINDOW WINDER HANDLE 1974-89 | SEK496.73 |
| 9 | 1760552 | INNER DOOR HANDLE SPIDER 1966-77 RIGHT | SEK804.47 |
| 10 | 1760601 | QUARTERLIGHT LEVER GIULIA / SPIDER LEFT | SEK687.92 |
| 10 | 1760602 | QUARTERLIGHT LEVER GIULIA / SPIDER RIGHT | SEK687.92 |
| 11 | 1610661 | STAINLESS STEEL DOOR TRIM STRIP SPIDER LEFT | SEK1,154.26 |
| 11 | 1610662 | STAINLESS STEEL DOOR TRIM STRIP SPIDER RIGHT | SEK1,154.26 |
| 12 | 1610670 | OE. 60722827 / 60722828 PLASTIC STRIP FOR DOOR TRIM STRIPS | SEK185.37 |
| 13 | 1611060 | OUTER HORIZONTAL WEATHERSTRIP SPIDER | SEK150.41 |

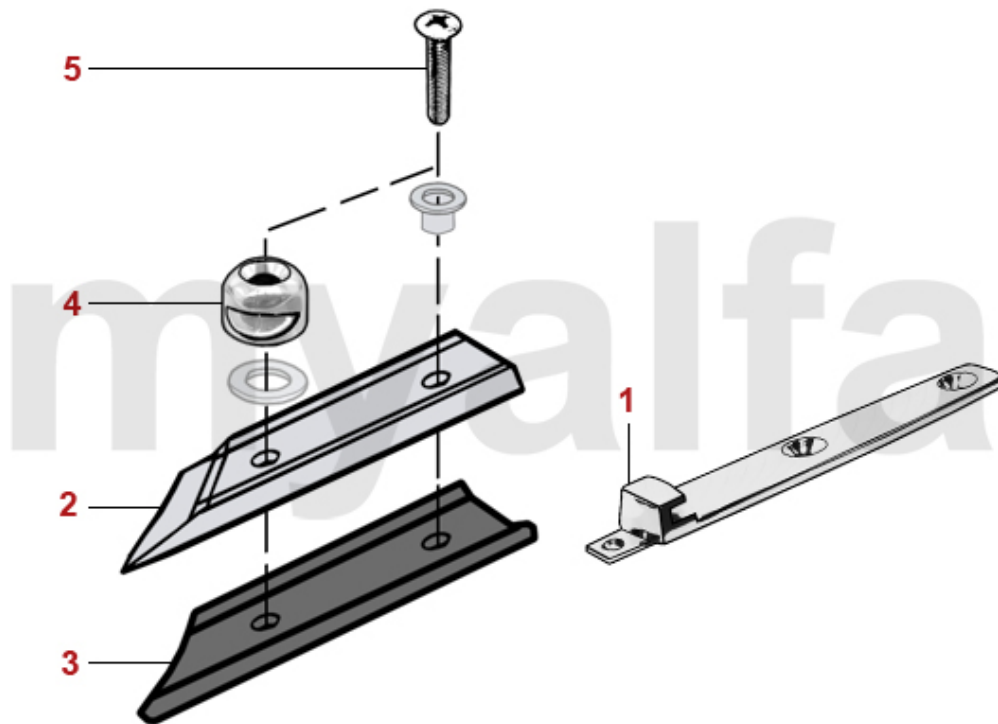

| | | | |
|----------|----------------|---|--------------------|
| 1 | 1170770 | HARDTOP SUPPORT SPIDER 1966-69 | SEK1,107.64 |
| 2 | 1170760 | SET HARDTOP SUPPORTS SPIDER FROM 1986 UP TO 1993 | SEK1,107.64 |
| 3 | 1810791 | HARDTOP SUPPORT RUBBER GASKET SPIDER 1970-93 LEFT | SEK61.74 |
| 3 | 1810792 | HARDTOP SUPPORT RUBBER GASKET SPIDER 1970-93 RIGHT | SEK61.74 |
| 4 | 1171170 | HARDTOP / HOODBAG SUPPORT SPIDER 1986-93 | SEK345.07 |
| 5 | 1170780 | SCREW HARDTOP / HOODBAG SUPPORT STAINLESS STEEL | SEK29.14 |

| | | | |
|----------|----------------|---|---------------------|
| 1 | 1810340 | SOFT TOP SPIDER 1966-69 SONNENLAND BLACK | SEK8,383.28 |
| 1 | 1810350 | SOFT TOP SPIDER 1966-69 SONNENLAND PREMIUM BLACK | SEK10,365.32 |
| 1 | 1810320 | SOFT TOP SPIDER 1966-69 SONNENLAND PREMIUM BLUE | SEK9,269.47 |
| 1 | 1810400 | SOFT TOP SPIDER 1966-69 SONNENLAND PREMIUM RED | SEK13,233.70 |
| 2 | 1810040 | HOODBAG SPIDER 1966-69 BLACK | SEK3,836.02 |
| 3 | 1170770 | HARDTOP SUPPORT SPIDER 1966-69 | SEK1,107.64 |
| 4 | 1810800 | SOFT TOP CLAMP SPIDER 1966-69 | SEK1,154.26 |
| 5 | 1810450 | SOFT TOP SEAL SPIDER 1966-69 FRONT | SEK495.48 |
| 6 | 1810470 | SET SIDE SOFT TOP SEALS SPIDER 1966-69 | SEK2,506.80 |
| 7 | 1810160 | GRAP HANDLE SOFT TOP SPIDER | SEK309.00 |

| | | | |
|---|---------|--|--------------|
| 1 | 1800460 | SOFT TOP SPIDER 1970-93 PVC BLACK | SEK7,520.53 |
| 1 | 1800110 | SOFT TOP SPIDER 1970-93 SONNENLAND DARK BEIGE | SEK10,482.01 |
| 1 | 1800300 | SOFT TOP SPIDER 1970-93 SONNENLAND BLUE | SEK11,065.04 |
| 1 | 1800290 | SOFT TOP SPIDER 1970-93 SONNENLAND RED | SEK10,482.01 |
| 1 | 1800280 | SOFT TOP SPIDER 1970-93 SONNENLAND BLACK | SEK8,150.18 |
| 1 | 1800130 | SOFT TOP SPIDER 1970-93 SONNENLAND LIGHT BEIGE | SEK9,782.43 |
| 2 | 1810030 | HOODBAG SPIDER 1970-77 BLACK | SEK2,670.11 |
| 2 | 1810070 | HOODBAG SPIDER 1978-89 BLACK | SEK2,670.11 |
| 3 | 1810130 | TURN CLIP HOODBAG / SOFT TOP - 750/101, 105/115 SPIDER 1970-89 | SEK54.81 |
| 4 | 1810050 | METAL RETAINING BRACKET FOR HOODBAG CLIP SPIDER 1970-93 | SEK22.76 |
| 5 | 1810060 | HOODBAG CLIP SPIDER 1970-93 | SEK29.14 |
| 6 | 1810080 | METAL RETAINING CLAMP FOR HOODBAG CLIP SPIDER 1970-93 | SEK20.95 |
| 7 | 2710240 | SOFT TOP RETAINING STRAP SPIDER 1970-93 | SEK192.45 |
| 8 | 1810190 | REAR RETAINING STRIP SOFT TOP SPIDER 1970-93 | SEK408.06 |
| 9 | 1810200 | SIDE RETAINING STRIP SOFT TOP SPIDER 1970-93 | SEK173.72 |

| | | | |
|----------|----------------|---|---------------------|
| 1 | 1800460 | SOFT TOP SPIDER 1970-93 PVC BLACK | SEK7,520.53 |
| 1 | 1800110 | SOFT TOP SPIDER 1970-93 SONNENLAND DARK BEIGE | SEK10,482.01 |
| 1 | 1800300 | SOFT TOP SPIDER 1970-93 SONNENLAND BLUE | SEK11,065.04 |
| 1 | 1800290 | SOFT TOP SPIDER 1970-93 SONNENLAND RED | SEK10,482.01 |
| 1 | 1800280 | SOFT TOP SPIDER 1970-93 SONNENLAND BLACK | SEK8,150.18 |
| 1 | 1800130 | SOFT TOP SPIDER 1970-93 SONNENLAND LIGHT BEIGE | SEK9,782.43 |
| 1 | 1800310 | SOFT TOP SPIDER 1970-93 SONNENLAND - CLASSIC BLACK | SEK8,733.06 |
| 2 | 1810190 | REAR RETAINING STRIP SOFT TOP SPIDER 1970-93 | SEK408.06 |
| 3 | 1810200 | SIDE RETAINING STRIP SOFT TOP SPIDER 1970-93 | SEK173.72 |

| | | | |
|-----------|----------------|--|--------------------|
| 1 | 1812660 | SOFT TOP LEVERAGE SPIDER 1970-93 WITHOUT BOW | On request |
| 2 | 1811030 | SOFT TOP BOW SPIDER 1970-93 | SEK3,486.23 |
| 3 | 1810010 | COVER FOR SOFT TOP BOW SPIDER | SEK921.16 |
| 4 | 1810160 | GRAP HANDLE SOFT TOP SPIDER | SEK309.00 |
| 5 | 1811520 | CHANEL SOFT TOP SEAL SPIDER 1970-93 ZINC COATED | SEK418.61 |
| 6 | 1810440 | SOFT TOP SEAL SPIDER 1970-93 FRONT | SEK406.95 |
| 7 | 1810810 | SOFT TOP CLAMP SPIDER 1970-93 | SEK1,048.26 |
| 8 | 1812330 | VINYL PULL SOFT TOP CLAMP SPIDER 1970-93 REAR | SEK160.95 |
| 9 | 1810150 | ANTI RATTLE STRAP SOFT TOP CLAMP SPIDER 1970-93 | SEK138.75 |
| 10 | 1810360 | BASE FOR SOFT TOP LOCK HOOK SPIDER 1970-93 | SEK197.03 |
| 11 | 1810370 | SOFT TOP LOCK HOOK SPIDER | SEK460.51 |
| 12 | 1811250 | SOFT TOP FASTENING PLATE SPIDER 1970-93 | SEK22.20 |
| 13 | 1810170 | SIDE RETAINING PANEL SOFT TOP SPIDER 1970-93 | SEK185.37 |
| 14 | 1810210 | SOFT TOP OUTER SIDE RETAINING CLIPS SPIDER 1970-93 INOX | SEK174.27 |
| 15 | 6500760 | HANDBRAKE SHOE RETAINING SPRING / SOFT TOP CABLE | SEK28.03 |
| 15 | 1810490 | MOUNTING KIT TENSIONING SCREW SOFT TOP SPIDER | SEK320.65 |
| 16 | 1810330 | COUNTER ROPE SOFT TOP SPIDER 1970-93 | SEK103.79 |
| 17 | 1331240 | CONNECTOR SOFT TOP TRIM SPIDER 1970-93 | SEK115.44 |
| 18 | 1807093 | SOFT TOP MOUNTING KIT SPIDER 1970-93 | SEK347.43 |

| | | | |
|-----------|----------------|---|--------------------|
| 1 | 1810110 | HOODBAG SPIDER 1990-93 VINYL BEIGE | SEK3,486.23 |
| 1 | 1810120 | HOODBAG SPIDER 1990-93 VINYL BLACK | SEK3,486.23 |
| 3 | 1810431 | RETAINING FORK HOODBAG COVER SPIDER 1990-93 LEFT | SEK313.71 |
| 3 | 1810432 | RETAINING FORK HOODBAG COVER SPIDER 1990-93 RIGHT | SEK313.71 |
| 4 | 1810050 | METAL RETAINING BRACKET FOR HOODBAG CLIP SPIDER 1970-93 | SEK22.76 |
| 5 | 1810060 | HOODBAG CLIP SPIDER 1970-93 | SEK29.14 |
| 6 | 1810080 | METAL RETAINING CLAMP FOR HOODBAG CLIP SPIDER 1970-93 | SEK20.95 |
| 7 | 1170760 | SET HARDTOP SUPPORTS SPIDER FROM 1986 UP TO 1993 | SEK1,107.64 |
| 8 | 1810791 | HARDTOP SUPPORT RUBBER GASKET SPIDER 1970-93 LEFT | SEK61.74 |
| 8 | 1810792 | HARDTOP SUPPORT RUBBER GASKET SPIDER 1970-93 RIGHT | SEK61.74 |
| 9 | 1171170 | HARDTOP / HOODBAG SUPPORT SPIDER 1986-93 | SEK345.07 |
| 10 | 1170780 | SCREW HARDTOP / HOODBAG SUPPORT STAINLESS STEEL | SEK29.14 |
| 11 | 2710240 | SOFT TOP RETAINING STRAP SPIDER 1970-93 | SEK192.45 |
| 12 | 1810130 | TURN CLIP HOODBAG / SOFT TOP - 750/101, 105/115 SPIDER 1970-89 | SEK54.81 |
| 13 | 1810390 | SIDE HARDTOP SUPPORT SPIDER 1990-93 | SEK255.30 |
| 14 | 1810380 | SIDE HARD TOP LOCK SPIDER 1990-93 | SEK571.37 |
| 15 | 1171110 | PIPE FOR HARDTOPHOLDER SCREW SPIDER | SEK52.45 |



1 1812580 WIND PROTECTOR SPIDER 1970-93

SEK1,737.29

| | | | |
|---|---------|---|-------------|
| 1 | 1340140 | FRONT SCREEN SPIDER 1966-69 GREEN | SEK4,419.05 |
| 1 | 1340110 | FRONT SCREEN SPIDER 1966-69 CLEAR | SEK4,652.15 |
| 1 | 1340240 | FRONT SCREEN SPIDER 1970-93 BRONZE WITH ANTENNA | SEK5,818.20 |
| 1 | 1340120 | FRONT SCREEN SPIDER 1970-93 GREEN | SEK4,419.05 |
| 1 | 1340250 | FRONT SCREEN SPIDER 1970-93 GREEN WITH DARK GREEN TOP | SEK4,500.63 |
| 1 | 1340100 | FRONT SCREEN SPIDER 1970-93 CLEAR | SEK4,384.08 |
| 2 | 1610300 | FRONT SCREEN RUBBER SEAL SPIDER 1966-69 | SEK1,853.84 |
| 2 | 1610290 | FRONT SCREEN RUBBER SEAL SPIDER 1970-93 | SEK921.16 |
| 3 | 1340160 | DOOR WINDOW SPIDER 1966-69 CLEAR | SEK1,504.05 |
| 3 | 1340310 | DOOR WINDOW SPIDER 1970-93 BRONZE | SEK1,270.95 |
| 3 | 1340270 | DOOR WINDOW SPIDER 1970-93 GREEN | SEK1,270.95 |
| 3 | 1340150 | DOOR WINDOW SPIDER 1970-93 CLEAR | SEK1,107.64 |
| 3 | 1340490 | DOOR WINDOW SPIDER 1966-69 GREEN | SEK1,270.95 |
| 4 | 1340181 | QUARTERLIGHT SPIDER 1970-93 CLEAR WITH LEVER LEFT | SEK2,436.87 |
| 4 | 1340182 | QUARTERLIGHT SPIDER 1970-93 CLEAR WITH LEVER RIGHT | SEK2,517.34 |
| 4 | 1340170 | FIXED QUARTERLIGHT SPIDER 1970-93 CLEAR | On request |
| 4 | 1340500 | QUARTERLIGHT SPIDER 1970-93 CLEAR | SEK874.54 |
| 4 | 1340260 | QUARTERLIGHT SPIDER 1970-93 GREEN | SEK1,037.71 |
| 4 | 1340320 | QUARTERLIGHT SPIDER 1970-93 BRONZE | SEK1,037.71 |
| 4 | 1340220 | QUARTERLIGHT SPIDER 1966-69 CLEAR | SEK1,037.71 |
| 4 | 1340410 | QUARTERLIGHT SPIDER 1966-69 GREEN | SEK1,270.95 |

| | | | |
|----|---------|--|-------------|
| 1 | 1190200 | DOOR CHECK STRAP SPIDER | SEK348.68 |
| 1 | 1190050 | DOOR CHECK STRAP SPIDER COMPLETE | SEK728.72 |
| 2 | 1190060 | DOOR CHECK STRAP PIN GT BERTONE SERIES 1 / SPIDER | SEK29.14 |
| 3 | 1190320 | DOOR CHECK STRAP (SET 2PC) ROLLER GT BERTONE SERIES 1 / SPIDER | SEK60.63 |
| 4 | 1131640 | DOOR HINGE SPIDER | On request |
| 5 | 1190100 | SET DOOR BUFFERS SPIDER | SEK256.55 |
| 6 | 1170131 | LOCK STRIKER SPIDER 1968-93 LEFT | SEK495.48 |
| 6 | 1170132 | LOCK STRIKER SPIDER 1968-93 RIGHT | SEK495.48 |
| 7 | 1190290 | DOOR CATCH SPACER SPIDER | On request |
| 8 | 1170170 | SCREW COUNTERSUNK HEAD M 6 x 30 | SEK26.78 |
| 9 | 1190111 | DOOR BUFFER CATCH B-PILLAR SPIDER LEFT | SEK378.93 |
| 9 | 1190112 | DOOR BUFFER CATCH B-PILLAR SPIDER RIGHT | SEK378.93 |
| 10 | 1190121 | DOOR BUFFER SPACER B-PILLAR SPIDER LEFT | SEK46.62 |
| 10 | 1190122 | DOOR BUFFER SPACER B-PILLAR SPIDER RIGHT | SEK46.62 |
| 11 | 1190011 | CABLE WINDOW REGULATOR SPIDER 1975-89 LEFT | SEK791.71 |
| 11 | 1190012 | CABLE WINDOW REGULATOR SPIDER 1975-89 RIGHT | SEK791.71 |
| 11 | 1190311 | CABLE WINDOW REGULATOR SPIDER 1970-74 LEFT | SEK687.92 |
| 11 | 1190312 | CABLE WINDOW REGULATOR SPIDER 1970-74 RIGHT | SEK687.92 |
| 11 | 1190301 | CABLE WINDOW REGULATOR SPIDER 1966-69 LEFT | On request |
| 11 | 1190302 | CABLE WINDOW REGULATOR SPIDER 1966-69 RIGHT | On request |
| 12 | 1190181 | CABLE WINDOW REGULATOR SPIDER 1990-93 LEFT | SEK2,087.08 |
| 12 | 1190182 | CABLE WINDOW REGULATOR SPIDER 1990-93 RIGHT | SEK2,087.08 |
| 12 | 1190861 | ELECTRIC WINDOW RETROFIT KIT SPIDER 1970 - 93 LEFT | SEK1,970.53 |
| 12 | 1190862 | ELECTRIC WINDOW RETROFIT KIT SPIDER 1970 - 93 RIGHT | SEK1,970.53 |
| 13 | 1190190 | ELECTRIC WINDOW MOTOR SPIDER 1990-93 / MONTREAL / ALFETTA GTV | SEK1,504.05 |
| 14 | 1190500 | OE.60711136 GUIDE ROLLER FOR WINDOW REGULATOR CABLE | SEK115.44 |



| | | | |
|----------|----------------|--|------------------|
| 1 | 1360030 | BADGE 55mm "ALFA ROMEO MILANO" ENAMEL | SEK465.78 |
| 2 | 1360020 | BADGE 55 mm Alfa Romeo MILANO | SEK349.23 |
| 3 | 1360070 | BADGE PININFARINA SERIES 1 SIDE | SEK337.02 |
| 4 | 1370460 | CLIP FOR BADGE Alfa Romeo 1962-82 | SEK14.01 |



| | | | |
|----------|----------------|---|------------------|
| 1 | 1360010 | BADGE 55 mm Alfa Romeo | SEK349.23 |
| 2 | 1360330 | BADGE 75 mm ALFA ROMEO | SEK430.82 |
| 3 | 1360060 | BADGE PININFARINA SERIES 2 SIDE | SEK290.96 |
| 4 | 1370080 | RUBBER BACKING FOR PININFARINA BADGE | SEK45.51 |
| 5 | 1360320 | BADGE PININFARINA SPIDER 1985-93 AT THE SIDE | SEK266.96 |
| 6 | 1370460 | CLIP FOR BADGE Alfa Romeo 1962-82 | SEK14.01 |
| 6 | 1370610 | CLIP FOR BADGE PININFARINA | SEK11.10 |

| | | | |
|----------|----------------|--|------------------|
| 1 | 1362410 | BADGE ALUMINIUM WHEEL SILVER / BLACK BACKGROUND 48 mm | SEK92.13 |
| 2 | 1360500 | BADGE ALUMINIUM WHEEL BLACK / SILVER BACKGROUND 48 mm | SEK92.13 |
| 3 | 1360510 | CIRCLIP BADGE ALUMINIUM WHEEL 48 mm | SEK43.15 |
| 4 | 1360590 | BADGE ALUMINIUM WHEEL SPIDER 1990-93 | SEK80.48 |
| 5 | 1360600 | BADGE HUBCAP SERIES 2 | SEK220.34 |
| 5 | 1740380 | LOCK WASHER FOR PLASTIC EMBLEM 1360600 | SEK10.41 |
| 6 | 1360610 | BADGE ALUMINIUM WHEEL CROMODORA, 52mm | SEK297.34 |



| | | | |
|---|---------|--|-------------|
| 1 | 1360100 | SCRIPT "Alfa Romeo" GIULIA, SPIDER 1966-69 | SEK1,504.05 |
| 2 | 1360150 | SCRIPT "1750" GT BERTONE / SPIDER 1967-69 | SEK921.16 |
| 3 | 1361020 | SCRIPT "1300 JUNIOR" SPIDER 1300 1967-69 | SEK1,504.05 |
| 4 | 1370470 | RETAINING CLIP FOR SCRIPTS | SEK10.55 |

1 *Alfa Romeo*

2 *1300*

3 *1600*

4 *1750*

5 *2000*



| | | | |
|---|---------|------------------------------------|-------------|
| 1 | 1360090 | SCRIPT "Alfa Romeo" SPIDER 1970-82 | SEK1,154.26 |
| 2 | 1360050 | SCRIPT "1300" SPIDER 1970-82 | SEK728.72 |
| 3 | 1360530 | SCRIPT "1600" SPIDER 1970-82 | SEK728.72 |
| 4 | 1360520 | SCRIPT "1750" SPIDER 1970-82 | SEK728.72 |
| 5 | 1360040 | SCRIPT "2000" SPIDER 1970-82 | SEK728.72 |
| 6 | 1370470 | RETAINING CLIP FOR SCRIPTS | SEK10.55 |

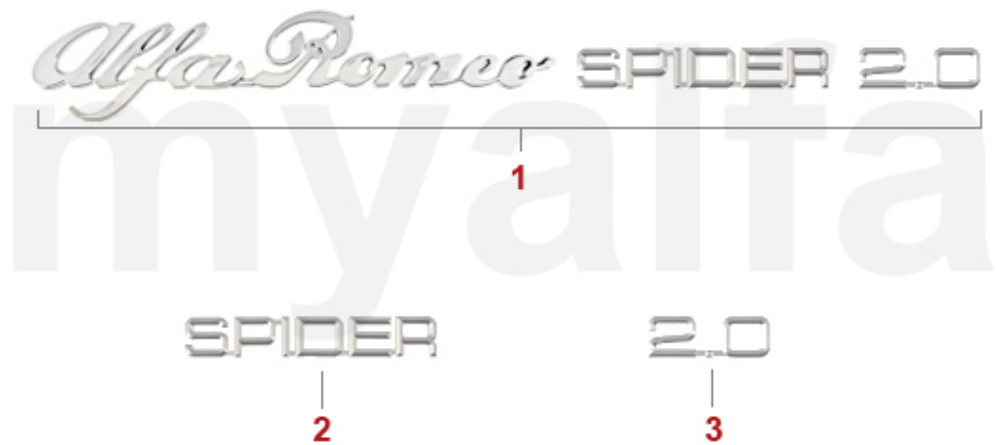

| | | | |
|----------|----------------|--|-------------------|
| 1 | 1360540 | SCRIPT SET SPIDER 1990-93 SELF-ADHESIVE | On request |
| 2 | 1360560 | SCRIPT "SPIDER 2.0" SPIDER 1990-93 | On request |
| 3 | 1360570 | SCRIPT "2.0" SPIDER 1990-93 | On request |



1



2



4



3

| | | | |
|---|---------|--|-------------|
| 1 | 1812580 | WIND PROTECTOR SPIDER 1970-93 | SEK1,737.29 |
| 2 | 9100092 | CARRIER CHROME SPIDER 105 / 115 | SEK1,737.29 |
| 3 | 1371030 | REAR SPOILER "ZENDER-STYLE" SPIDER 1983-89 | SEK3,719.47 |
| 4 | 9822250 | BATTERY LIFE SAFER | SEK448.86 |



| | | | |
|----------|----------------|---|------------------|
| 1 | 9300940 | BODY TYPE PLATE 105.91, SPIDER 1300 1968-69 | SEK250.72 |
| 2 | 9300950 | BODY TYPE PLATE 105.03, SPIDER 1600 1966-68 | SEK250.72 |
| 3 | 9300960 | BODY TYPE PLATE 105.57, SPIDER 1750 1968-69 | SEK250.72 |
| 4 | 9300650 | BODY TYPE PLATE 105.62, SPIDER 1750 VERSION 1968-71 US-VERSION | SEK250.72 |
| 5 | 9300620 | BODY TYPE PLATE 105.24, SPIDER 2000 VELOCE 1971-74 | SEK262.38 |
| 6 | 9300900 | BODY TYPE PLATE 115.02, SPIDER 2000 1972-77 US-VERSION | SEK250.72 |



1 9300580 BODY VIN PLATE (BLANK)

SEK250.72

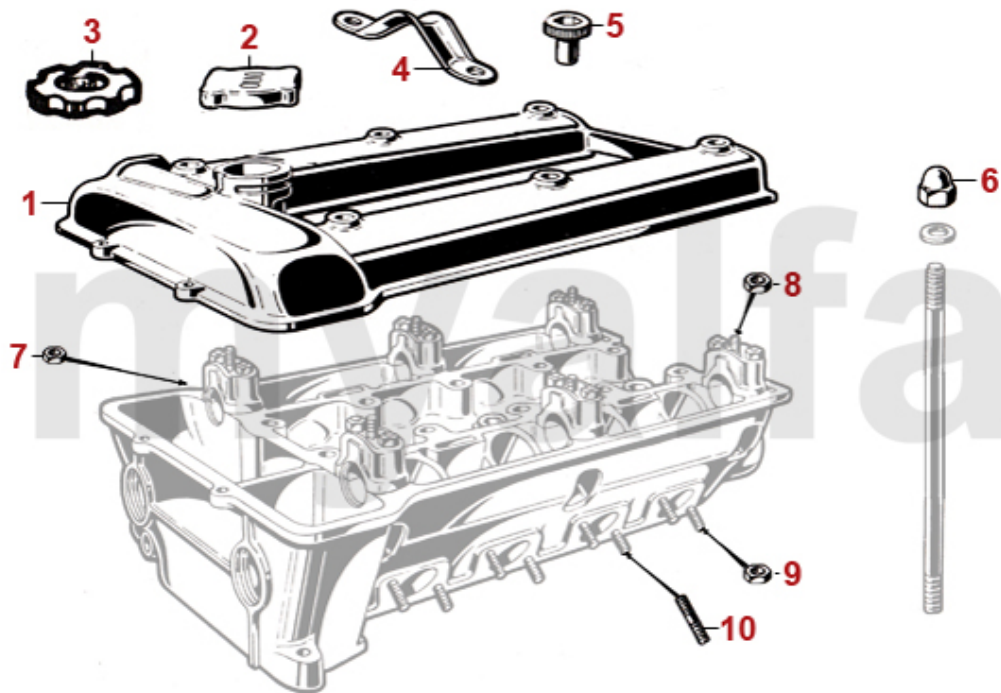

| | | | |
|----|---------|--|------------|
| 1 | 2122070 | CAM COVER BLACK EPOXY COATED EXCHANGE | On request |
| 2 | 2280570 | OIL FILLER CAP Metall | SEK156.23 |
| 2 | 2281410 | OIL FILLER CAP METAL CHROMED | SEK285.69 |
| 3 | 2281440 | OIL FILLER CAP PLASTIC (NOT SUBSTITUTABLE BY METAL VERSION) BAJONETT | SEK757.85 |
| 4 | 2281890 | CYLINDER HEAD EXTRACTOR BRACKET 101/105/75 | SEK173.72 |
| 5 | 2281150 | CAM COVER SCREW 1959-70 HEXAGON SOCKET 14 mm | SEK150.41 |
| 5 | 2281520 | CAM COVER SCREW HEXAGON SOCKET 6 mm | SEK69.93 |
| 5 | 2284760 | CAM COVER SCREW WRENCH SIZE 17 | SEK75.76 |
| 6 | 2282450 | NUT CYLINDER HEAD (SET) WRENCH SIZE 17 mm | SEK158.59 |
| 6 | 2282460 | NUT CYLINDER HEAD CHROMED WRENCH SIZE 19 mm | SEK150.41 |
| 6 | 2282480 | NUT CYLINDER HEAD CHROMED WRENCH SIZE 17 mm | SEK150.41 |
| 7 | 2281270 | STEEL NUT INTAKE MANIFOLD M 8 x 1 WRENCH SIZE 12 mm | SEK10.55 |
| 8 | 2282620 | STEEL NUT M8x1 WRENCH SIZE 13mm | SEK10.55 |
| 9 | 2282610 | COPPER NUT M 8 x 1 WRENCH SIZE 12mm EXHAUST MANIFOLD | SEK11.10 |
| 9 | 2281280 | BRASS NUT EXHAUST MANIFOLD M 8 x 1 WRENCH SIZE 13 mm | SEK26.78 |
| 10 | 2280930 | STUD CYLINDER HEAD / EXHAUST MANIFOLD | SEK26.78 |

| | | | |
|---|---------|--|------------|
| 1 | 2230370 | VALVE SEAT EXHAUST 1300 OVERSIZE 0.10 | SEK208.68 |
| 1 | 2232670 | VALVE SEAT EXHAUST 1600/1750 OVERSIZE 0.10 | SEK220.34 |
| 1 | 2232680 | VALVE SEAT EXHAUST 2000 OVERSIZE 0.10 | SEK208.68 |
| 2 | 2232660 | VALVE SEAT INTAKE 2000 OVERSIZE 0.10 | SEK227.41 |
| 2 | 2230340 | VALVE SEAT INTAKE 1300 OVERSIZE 0.10 | SEK181.90 |
| 2 | 2232650 | VALVE SEAT INTAKE 1600/1750 OVERSIZE 0.10 | SEK208.68 |
| 3 | 2231640 | VALVE GUIDE SPIDER 1990-93 INJECTION | SEK162.06 |
| 3 | 2230420 | VALVE GUIDE EXHAUST STANDARD 9 x 14,05 x 54 | SEK127.10 |
| 3 | 2231620 | VALVE GUIDE EXHAUST OVERSIZE 0.10 9 x 14,10 x 54 | SEK173.72 |
| 3 | 2231630 | VALVE GUIDE EXHAUST OVERSIZE 0.20 9 x 14,15 x 54 | On request |
| 4 | 2230400 | VALVE GUIDE INTAKE STANDARD 9 x 14,05 x 51 | SEK122.38 |
| 4 | 2231600 | VALVE GUIDE INTAKE OVERSIZE 0.10 9 x 14,10 x 51 | SEK162.06 |
| 4 | 2231610 | VALVE GUIDE INTAKE OVERSIZE 0.20 9 x 14,15 x 51 | SEK162.06 |
| 5 | 2332550 | VALVE SEAL REINZ | SEK57.17 |
| 6 | 2280920 | STUD CYLINDER HEAD - INTAKE MANIFOLD | SEK31.50 |

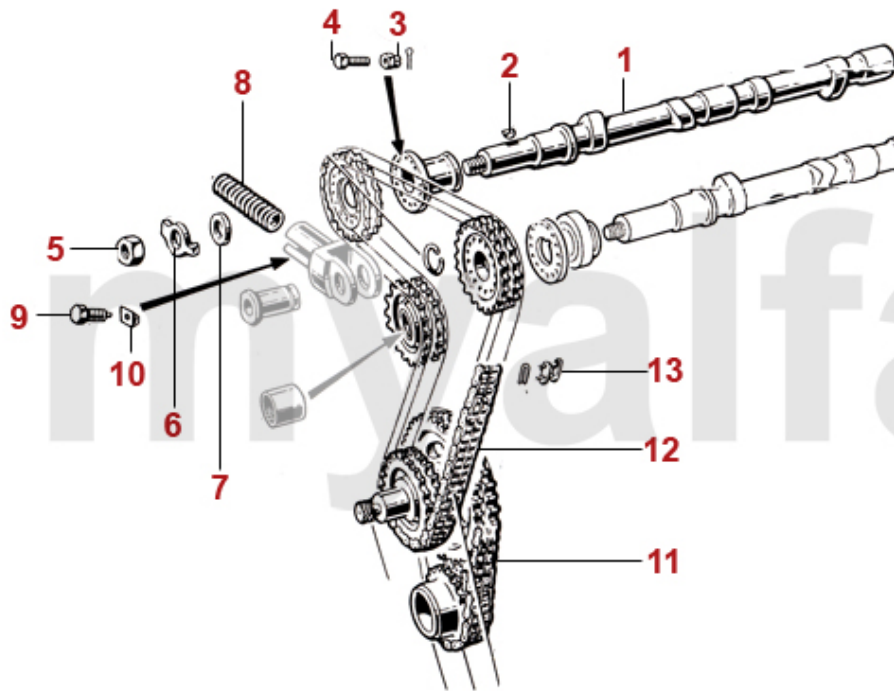

| | | | |
|----|----------|--|-------------|
| 1 | 2222850 | CAMSHAFT 1750/2000 105.48.03.200.01 | SEK3,486.23 |
| 2 | 2281370 | WEDGE CAMSHAFT | SEK80.48 |
| 3 | 2280990 | NUT SAFETY SCREW CAMSHAFT | SEK11.66 |
| 4 | 2280980 | SAFETY SCREW CAMSHAFT | SEK40.79 |
| 5 | 2421210 | NUT TIMING CHAIN SPROCKET | SEK25.67 |
| 6 | 2281230 | TAB WASHER CAMSHAFT | SEK29.14 |
| 7 | 2421220 | WASHER TIMING CHAIN SPROCKET | On request |
| 8 | 2421200 | CHAIN TENSIONER SPRING | SEK86.30 |
| 9 | 2421010 | CHAIN TENSIONER SCREW | SEK80.48 |
| 10 | 2421000 | CHAIN TENSIONER LOCKING BLOCK | SEK64.10 |
| 11 | 2410470 | BOTTOM TIMING CHAIN 1300-2000 WITHOUT LINK | SEK320.65 |
| 11 | 2410470I | TIMING CHAIN IWIS 1300-2000 SHORT ENDLESS | SEK553.89 |
| 12 | 2412490I | TIMING CHAIN IWIS 1600 LONG WITH LINK | SEK931.57 |
| 12 | 2410460I | TIMING CHAIN IWIS 1750-2000 WITH LINK | SEK1,037.71 |
| 12 | 2412490 | TOP TIMING CHAIN 1600 WITH LINK | SEK496.73 |
| 12 | 2410460 | TOP TIMING CHAIN 1750-2000 WITH LINK | SEK496.73 |
| 12 | 2412480 | TOP TIMING CHAIN 1300 WITH LINK | SEK496.73 |
| 12 | 2412480I | TIMING CHAIN IWIS 1300 LONG WITH LINK - 101, 105, 115, 116 | SEK873.29 |
| 13 | 2410480 | TIMING CHAIN LINK | SEK87.41 |

| | | | |
|---|---------|---|-------------|
| 1 | 2230260 | INTAKE VALVE 1600-1750 41 mm | SEK185.37 |
| 1 | 2230270 | INTAKE VALVE 2000 CARBURETTOR 44 mm | SEK197.03 |
| 1 | 2230300 | EXHAUST VALVE 1600-1750 37 mm | SEK194.67 |
| 1 | 2230320 | EXHAUST VALVE 2000 40 mm | SEK244.89 |
| 1 | 2230250 | INTAKE VALVE 1300 37 mm | SEK193.56 |
| 1 | 2230280 | EXHAUST VALVE 1300 34 mm | SEK194.67 |
| 1 | 2232120 | INTAKE VALVE SPIDER 1990-93 2000 INJECTION | On request |
| 2 | 2232920 | VALVE SPRING CUP | On request |
| 3 | 2232950 | SHIM VALVE CUP / SPRING | SEK41.35 |
| 4 | 2232740 | SET VALVE SPRINGS 16 PIECES | SEK991.09 |
| 5 | 2232930 | UPPER SPRING CAP FOR VALVE SPRING | On request |
| 6 | 2232960 | VALVE COTTER 9MM | SEK22.20 |
| 7 | 2431140 | SET VALVE SHIMS 200 PIECES 2,525 - 3,5 mm, DIAMETER 9mm | SEK6,517.78 |
| 7 | 2430840 | SET VALVE SHIMS 205 PIECES 1,5 - 2,5 mm, DIAMETER 9mm | SEK6,517.78 |
| 7 | 2430430 | VALVE SHIM 9MM PLEASE SUBMIT THE SIZE YOU NEED | SEK144.58 |
| 8 | 2240680 | CAM FOLLOWER OE-QUALITY 101/105/115/116/75/155/164 | SEK204.10 |
| 8 | 2240710 | CAM FOLLOWER DLC RACING MADE IN ITALY 101/105/115/116/75/164 | SEK460.51 |

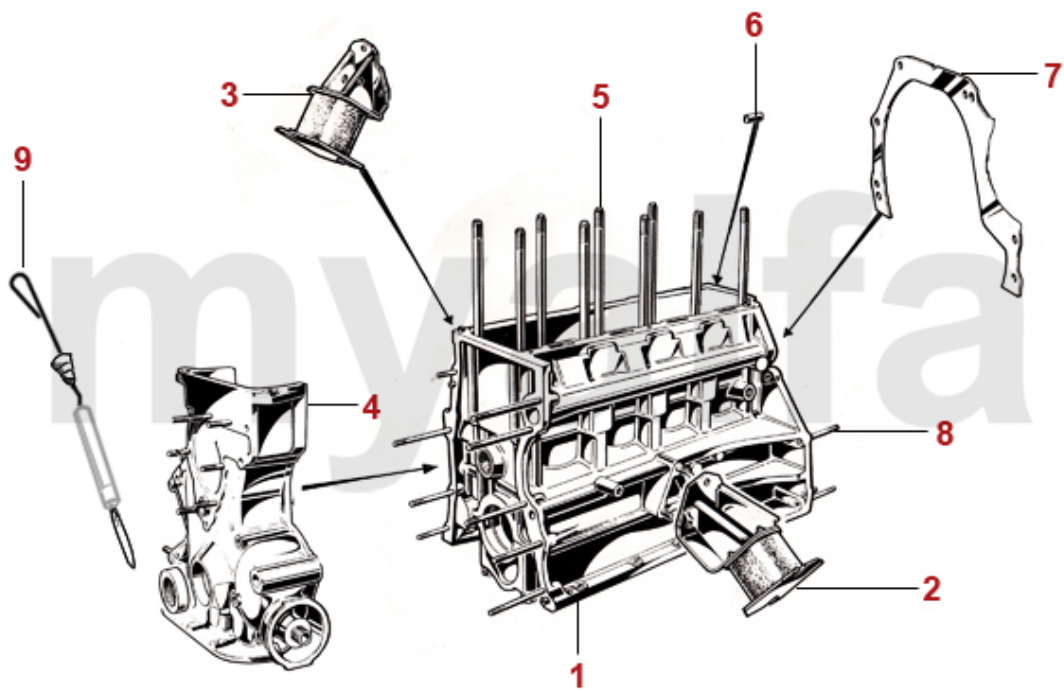

| | | | |
|---|---------|--|------------|
| 1 | 2142330 | ENGINE BLOCK 1300 SERIES 1 OIL FILTER CARTRIDGE STYLE USED | On request |
| 1 | 2142250 | ENGINE BLOCK 1300 SERIES 2 SPIN-ON STYLE OIL FILTER USED | On request |
| 1 | 2142270 | ENGINE BLOCK 1600 SERIES 2 SPIN-ON STYLE OIL FILTER USED | On request |
| 1 | 2142280 | 1600 ENGINE MOUNT used Type 116 with oilfilter cartridge | On request |
| 1 | 2142290 | ENGINE BLOCK 1750 USED | On request |
| 1 | 2142300 | 1800 ENGINE MOUNT used Type 116 with oilfilter cartridge | On request |
| 1 | 2142310 | ENGINE BLOCK 2000 105 SPIN-ON STYLE OIL FILTER USED | On request |
| 1 | 2142320 | 2000 ENGINE MOUNT used type 116 with oilfilter cartridge | On request |
| 2 | 2800671 | ENGINE MOUNT ROUND LEFT EXHAUST RACING STRENGTHENED | SEK670.44 |
| 2 | 2280661 | ENGINE MOUNT ROUND, LEFT EXHAUST | SEK523.50 |
| 3 | 2800672 | ENGINE MOUNT ROUND RIGHT INTAKE RACING STRENGTHENED | SEK670.44 |
| 3 | 2280662 | ENGINE MOUNT ROUND, RIGHT INTAKE | SEK523.50 |
| 4 | 2142720 | TIMING COVER USED PLEASE SPECIFY WHICH MODEL | On request |
| 5 | 2282360 | ENGINE STUD 1750-2000 M12 | SEK262.38 |
| 5 | 2282340 | ENGINE STUD 1600 M11 - 101/105 | SEK227.41 |
| 5 | 2282370 | ENGINE STUD 1300 M11 - 101/105 | SEK227.41 |
| 6 | 2281980 | CENTRE STUD ENGINE BLOCK REAR | On request |
| 7 | 4100500 | SPACER ENGINE / TRANSMISSION 1967-93 | SEK338.13 |
| 8 | 2281430 | STUD ENGINE / TRANSMISSION | SEK55.36 |
| 9 | 8510020 | OIL DIP STICK FOR 8cm PIPE 1974-86 | SEK348.68 |
| 9 | 8510030 | OIL DIP STICK FOR 12cm PIPE 1971-73 | SEK348.68 |

| | | | |
|---|----------|---|-------------|
| 1 | 2212215 | PISTON / LINER 2000 CARBURETTOR | SEK1,690.67 |
| 1 | 2212235 | PISTON / LINER 2000 HIGH COMPRESSION 10,4 : 1 | SEK1,853.84 |
| 1 | 2212185 | PISTON / LINER 1300 | SEK1,620.74 |
| 1 | 2212195 | PISTON / LINER 1600 | SEK1,620.74 |
| 1 | 2212205 | PISTON / LINER 1750 | SEK1,620.74 |
| 1 | 2212245 | PISTON / LINER 2000 MOTRONIC | SEK1,970.53 |
| 1 | 2212225 | PISTON / LINER 2000 IE SPIDER 1990-93 | SEK1,629.48 |
| 1 | 2212295 | PISTON LINER 1600 FORGED, MAHLE | SEK4,488.98 |
| 2 | 2281135 | SET PISTON RINGS 1300 1.5/1.75/4.0mm (FOR 1 PISTON) | SEK430.26 |
| 2 | 2282715 | SET PISTON RINGS 1600 1.5/1.75/3.5mm (FOR 1 PISTON) | On request |
| 2 | 2280915 | SET PISTON RINGS 1600 1.5/1.75/4.0mm (FOR 1 PISTON) | SEK412.78 |
| 2 | 2282235 | SET PISTON RINGS 1750 1.5/1.75/3.5mm (FOR 1 PISTON) | SEK453.57 |
| 2 | 2282245 | SET PISTON RINGS 1750 1.5/1.75/4.0mm (FOR 1 PISTON) | SEK454.68 |
| 2 | 2282935 | SET PISTON RINGS 2000 1.5/1.75/4.0mm (FOR 1 PISTON) | SEK454.68 |
| 2 | 2280925 | SET PISTON RINGS 2000 1.5/1.75/4.5mm (FOR 1 PISTON) | SEK426.80 |
| 2 | 22846440 | PISTONRING SET 2.0 SPIDER IE | SEK412.78 |
| 3 | 2330870 | O-RING LINER 1300 | SEK26.78 |
| 3 | 2330880 | O-RING LINER 1600/1750 | SEK40.79 |
| 3 | 2330900 | O-RING LINER 2000 | SEK28.58 |
| 4 | 2212315 | LINER 1600, 78 MM | SEK1,107.64 |
| 4 | 2212335 | LINER 2000, 84 mm | SEK1,107.64 |
| 4 | 2212325 | LINER 1750, 80 MM | SEK1,387.50 |

| | | | |
|---|---------|---|-------------|
| 1 | 2130120 | CON ROD 1300 USED (PLEASE SUBMIT THE WEIGHT YOU NEED) | On request |
| 1 | 2130130 | CON ROD 1600 USED (PLEASE SUBMIT THE WEIGHT YOU NEED) | On request |
| 1 | 2130140 | CON ROD 1750 USED (PLEASE SUBMIT THE WEIGHT YOU NEED) | On request |
| 1 | 2130150 | CON ROD 2000 NEW | SEK1,504.05 |
| 2 | 2260160 | SMALL END BEARING 1300 | SEK262.38 |
| 2 | 2261120 | SMALL END BEARING 1600 - 2000 | SEK239.07 |
| 3 | 2260200 | BIG END BEARINGS (Set) 1600-2000 1. OVERSIZE 0,10 | SEK722.89 |
| 3 | 2260220 | BIG END BEARINGS (Set) 1600-2000 2. OVERSIZE 0,20 | SEK722.89 |
| 3 | 2260780 | BIG END BEARINGS (Set) 1600-2000 3. OVERSIZE 0.30 | SEK722.89 |
| 3 | 2260180 | BIG END BEARINGS (Set) 1600-2000 STANDARD | SEK722.89 |
| 3 | 2260190 | BIG END BEARINGS (Set) 1300 1. OVERSIZE 0,10 | SEK1,008.57 |
| 3 | 2260210 | BIG END BEARINGS (Set) 1300 2. OVERSIZE 0,20 | SEK1,008.57 |
| 3 | 2260770 | BIG END BEARINGS (Set) 1300 3. OVERSIZE 0.30 | SEK1,008.57 |
| 3 | 2260170 | BIG END BEARINGS (Set) 1300 STANDARD | SEK1,008.57 |
| 3 | 2260150 | CON ROD BEARINGS SET KING XP RACING 1600-2000, STD | SEK1,364.19 |
| 3 | 2260310 | CON ROD BEARING SET XP RACING 1600-2000, 1ST OVERSIZE | SEK1,364.19 |
| 3 | 2260120 | CONNECTING ROD BEARINGS SET ACL RACE SERIES STD 1600-2000 - STD SIZE | SEK1,276.78 |
| 3 | 2260121 | CONNECTING ROD BEARINGS SET ACL RACE SERIES 4-LAYERS, 1600-2000 - 1ST OVERSIZE (0.10/0,25) | SEK1,340.88 |
| 4 | 2261050 | CON ROD BOLT SET (2PC) 1750-2000 ALSO POSSIBLE FOR 1600 | SEK231.99 |
| 5 | 2261080 | CON ROD NUT 1600-2000 | SEK57.17 |
| 6 | 2261380 | TAB WASHER CON ROD NUT 1300 | SEK14.01 |
| 6 | 2261390 | TAB WASHER CON ROD NUT (SET 2 PCS) 1600-1750 | SEK30.25 |

| | | | |
|---|---------|--|-------------|
| 1 | 2280940 | CRANK PULLEY NUT 1963-89 | SEK227.41 |
| 1 | 2282690 | CRANK PULLEY NUT SPIDER INJECTION MODELS 1986-93 | SEK227.41 |
| 2 | 2280970 | TAB WASHER CRANK PULLEY NUT | SEK60.63 |
| 3 | 2710370 | ALUMINIUM PULLEY , 360 DEGREE SCALE, 125mm - BLACK | SEK1,853.84 |
| 3 | 2710450 | OE. 60554149 PULLEY SPIDER IE 1990-93 | On request |
| 3 | 2710310 | PULLEY STEEL 105mm - 101/105 OE-QUALITY | SEK1,037.71 |
| 3 | 2710320 | PULLEY STEEL 125 MM - 105/115/116 OE-QUALITY | SEK1,037.71 |
| 3 | 2710380 | ALUMINIUM PULLEY , 360 DEGREE SCALE, 105mm - BLACK | SEK1,853.84 |
| 4 | 2280950 | ALUMINIUM PLUG CRANKSHAFT (SET 6 PCS) 6 mm DIAMETER | SEK139.86 |
| 4 | 2280960 | ALUMINIUM PLUG CRANKSHAFT (SET 6 PCS) 6,25 mm | SEK139.86 |
| 5 | 2251110 | CRANK SPIGOT BUSH 24 mm | SEK127.10 |
| 5 | 2251100 | CRANK SPIGOT BUSH 20 mm / 1750 ccm | SEK127.10 |
| 6 | 4222790 | FLYWHEEL STEEL 8 HOLE 130 TEETH 6.25 kg LIGHT WEIGHT HYDRAULIC CLUTCH | SEK8,033.49 |
| 6 | 4212750 | FLYWHEEL STEEL 6 HOLE 130 TEETH LIGHT WEIGHT 4,60 kgHYDRAULIC CLUTCH UP TO 1989 | SEK8,499.83 |
| 6 | 4212760 | FLYWHEEL STEEL 6 HOLE STARTER RING 105 TEETH / 5,95KG CONV. 2,0 TO MECH. CLUTCH | SEK7,567.15 |
| 6 | 4212840 | FLYWHEEL STEEL 6 HOLE SPIDER 1990-93 ORIGINAL | On request |
| 6 | 4212420 | FLYWHEEL MECHANICAL CLUTCH 8-HOLE 105 TEETH, LIGHT WEIGHT7 KG | SEK8,033.49 |
| 7 | 4233060 | RING GEAR FLYWHEEL 110 TEETH HYDRAULIC CLUTCH UP TO 1969 | SEK1,387.50 |
| 7 | 4233080 | RING GEAR FLYWHEEL 130 TEETH HYDRAULIC CLUTCH 1969-89 | SEK1,387.50 |
| 7 | 4233090 | RING GEAR FOR FLYWHEEL 6 HOLE TYPE, 131 TEETH OE.60516249 | SEK1,352.54 |
| 8 | 4211500 | TAB WASHER SCREW FLYWHEEL (SET 4 PCS) 8 HOLE | SEK115.44 |
| 9 | 4211550 | SCREW FLYWHEEL 6 HOLE | SEK57.72 |
| 9 | 4211560 | SCREW FLYWHEEL 8 HOLE | SEK68.82 |

| | | | |
|---|---------|---|-------------|
| 1 | 2330220 | OIL SEAL CRANK SHAFT FRONT 35/50/10 | SEK110.72 |
| 1 | 2330360 | OIL SEAL CRANK SHAFT FRONT 35/50/10, ORIGINAL QUALITY | SEK208.13 |
| 2 | 2330600 | OIL SEAL CRANK SHAFT REAR 84/105/12 SPIDER IE 1990-93 ORIGINAL QUALITY | SEK406.95 |
| 2 | 2330230 | OIL SEAL CRANK SHAFT REAR 82/105/12 750/101/105/115/116 UP TO 1989, OEM QUALITY | SEK383.64 |
| 3 | 2250100 | MAIN BEARINGS (Set) 1300-2000 - 1. OVERSIZE 0,10 | SEK873.29 |
| 3 | 2250110 | MAIN BEARINGS (Set) 1300-2000 2. OVERSIZE 0,20 | SEK873.29 |
| 3 | 2250750 | MAIN BEARINGS 1300-2000 3. OVERSIZE 0.30 | SEK873.29 |
| 3 | 2250090 | MAIN BEARINGS (Set) 1300-2000 STANDARD | SEK873.29 |
| 3 | 2250150 | MAIN BEARING SET KING XP RACING 1300-2000 STD -101/105/115/116/75/155/164 | SEK2,390.25 |
| 3 | 2250151 | MAIN BEARING SET KING XP RACING 1300-2000 0.10 -101/105/115/116/75/155/164 | SEK2,670.11 |
| 3 | 2250120 | MAIN BEARING SET ACL RACE SERIES 4-LAYERS, 1300-2000 - STD SIZE | SEK2,553.42 |
| 3 | 2250121 | MAIN BEARING SET ACL RACE SERIES 4-LAYERS 1300-2000 - 1ST OVERSIZE (0.10/0,25) | SEK2,390.25 |
| 4 | 2240810 | SET THRUST WASHERS - 101/105/115/116/75/155/164 - STANDARD | SEK250.72 |
| 4 | 2240820 | THRUST WASHER SET - 101/105/115/116/75/155/164 - 0.005 | SEK332.31 |
| 4 | 2240830 | THRUST WASHER SET - 101/105/115/116/75/155/164 - 0.010 | SEK320.65 |
| 5 | 2282730 | TAB WASHER SET 13 PIECES MAIN BEARING / CAMSHAFT / PULLEY | SEK250.72 |
| 6 | 2282700 | MAIN BEARING LOCKNUT | SEK22.20 |
| 7 | 2251490 | TAB WASHER 5th MAIN BEARING | SEK17.48 |
| 8 | 2331550 | MAIN BEARING 'CIGARETTE' OIL SEAL | SEK46.07 |
| 9 | 2280160 | HEX NUT FOR MAIN BEARING BRACKET | SEK10.55 |

| | | | |
|----------|----------------|--|--------------------|
| 1 | 2270600 | OIL PUMP 1300-2000 ORIGINAL | On request |
| 1 | 2270010 | OIL PUMP 1300-2000 AFTERMARKET | SEK2,740.04 |
| 2 | 2140580 | UPPER OIL PAN USED (WITH HOLES, NO THREAD) | On request |
| 2 | 2142940 | UPPER OIL PAN USED VERSION (WITH STUDS) | On request |
| 3 | 2280590 | LATE LOWER SUMP PAN (NOT FOR EARLY 60s MODELS) | SEK2,087.08 |
| 4 | 2280120 | SUMP PLUG WITH MAGNET | SEK150.41 |
| 5 | 2330060 | SUMP PLUG WASHER SUMP / TRANSMISSION / DIFFERENTIAL | SEK18.59 |
| 6 | 2280130 | HEX BOLT FOR UPPER OILPAN PART M7x1x30 | SEK11.10 |
| 7 | 2280140 | HEX BOLT FOR UPPER OIL PAN PART M7x1x35 | SEK11.66 |
| 8 | 2280150 | HEX NUT FOR BOLT ON UPPER OILPAN PART | SEK6.94 |
| 9 | 1350620 | SUMP GUARD YELLOW COATED | SEK1,037.71 |

| | | | |
|----------|----------------|---|--------------------|
| 1 | 2320700 | HEAD OVERHAUL SET SPIDER INJECTION WITHOUT HEAD GASKET | SEK693.75 |
| 1 | 2321300 | HEAD GASKET SET WITHOUT CLYINDER HEAD GASKET CARBURETTOR 1300/1600 1968> | SEK580.67 |
| 1 | 2321310 | HEAD GASKET SET WITHOUT CYLINDER HEAD GASKET CARBURETTOR 1969-82 | SEK580.67 |
| 1 | 2321320 | HEAD GASKET SET WITHOUT CYLINDER HEAD GASKET CARBURETTOR FROM 1982 ON | SEK641.30 |
| 2 | 2310310 | ENGINE GASKET SET WITHOUT HEAD GASKET AND O-RINGS CARBURETTOR 1300/1600 >1968 | SEK921.16 |
| 2 | 2310320 | ENGINE GASKET SET WITHOUT HEAD GASKET AND O-RINGS CARBURETTOR 1969-82 | SEK921.16 |
| 2 | 2310330 | ENGINE GASKET SET WITHOUT HEAD GASKET AND O-RINGS CARBURETTOR FROM 1982 ON | SEK991.09 |
| 2 | 2310340 | ENGINE GASKET SET WITHOUT HEAD GASKET AND O-RINGS INJECTION MODELS | SEK1,037.71 |
| 3 | 2310350 | MOTOR GASKET SET REINZ WITH HEADGASKET AND O-RINGS CARBURETTOR 2000 | SEK3,369.68 |

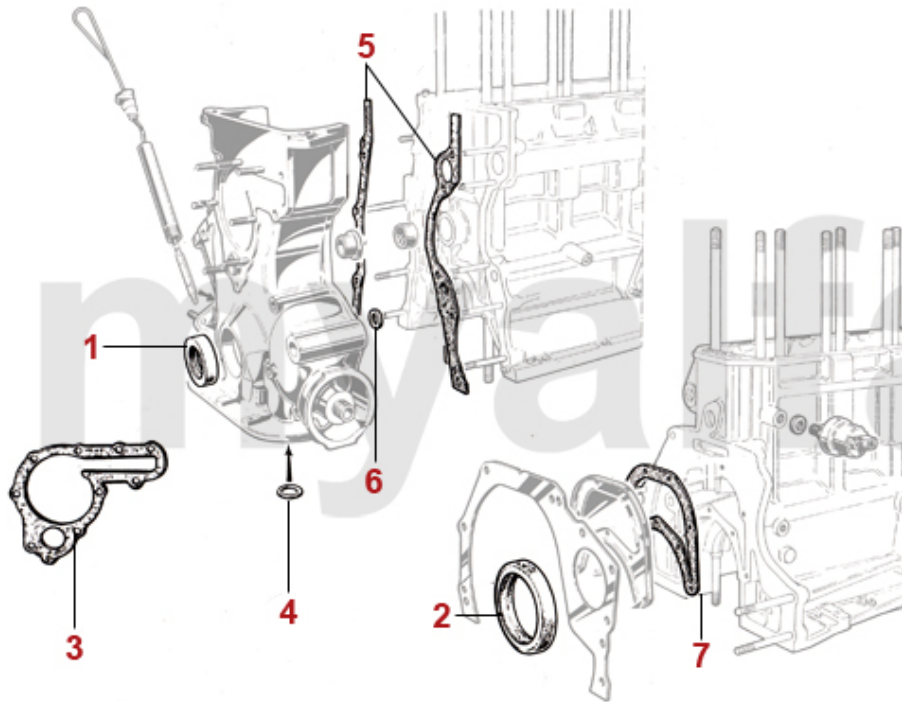

| | | | |
|----------|----------------|--|------------------|
| 1 | 2330220 | OIL SEAL CRANK SHAFT FRONT 35/50/10 | SEK110.72 |
| 1 | 2330360 | OIL SEAL CRANK SHAFT FRONT 35/50/10, ORIGINAL QUALITY | SEK208.13 |
| 2 | 2330600 | OIL SEAL CRANK SHAFT REAR 84/105/12 SPIDER IE 1990-93 ORIGINAL QUALITY | SEK406.95 |
| 2 | 2330230 | OIL SEAL CRANK SHAFT REAR 82/105/12 750/101/105/115/116 UP TO 1989, OEM QUALITY | SEK383.64 |
| 3 | 2330470 | WATERPUMP GASKET - 105, 115, 101 1600 - FOR MECHNICAL REV-COUNTER | SEK66.46 |
| 4 | 2330730 | O-RING OIL PUMP | SEK19.29 |
| 5 | 2331330 | TIMING COVER GASKET SET (5pc) | SEK185.37 |
| 6 | 2330760 | O-RING TIMING COVER 101/105/115/116 | SEK57.17 |
| 7 | 2330610 | REAR COVER PLATE GASKET | SEK48.98 |

| | | | |
|---|---------|---|------------|
| 1 | 2330440 | HEAD GASKET 1600 REINZ BEST QUALITY | SEK581.78 |
| 1 | 2330450 | HEAD GASKET 1750 REINZ BEST QUALITY | SEK553.89 |
| 1 | 2330460 | HEAD GASKET 2000 REINZ BEST QUALITY | SEK647.13 |
| 1 | 2330690 | HEAD GASKET 1600 COPPER - 1.85 MM | SEK832.50 |
| 1 | 2330680 | HEAD GASKET 2000 COPPER - 1,85MM | SEK832.50 |
| 1 | 2330740 | HEAD GASKET 1300 COPPER - 1.85MM | SEK757.85 |
| 1 | 2330430 | HEAD GASKET 1300 REINZ BEST QUALITY | SEK581.78 |
| 1 | 2333440 | CYLINDER HEAD GASKET 1600 PAYEN 1.9mm | SEK635.34 |
| 1 | 2333450 | CYLINDER HEAD GASKET 1750 PAYEN 1.9mm | On request |
| 1 | 2333460 | CYLINDER HEAD GASKET 2000 PAYEN 1.9mm | SEK635.48 |
| 2 | 2330130 | CAM COVER GASKET WITH SILICONE STRIP | SEK306.64 |
| 2 | 2330650 | VALVE COVER GASKET REINZ (2mm) | SEK442.47 |
| 3 | 2330310 | RUBBER CAM COVER REAR | SEK28.03 |
| 4 | 2330550 | CAM COVER SCREW GASKET ALUMINIUM (SET 2PC) 750/101/102/106/105/116 | SEK37.32 |
| 5 | 2330560 | CAM COVER SCREW GASKET FIBRE | SEK68.82 |
| 6 | 3800200 | GASKET CYLINDER HEAD / EXHAUST MANIFOLD | SEK43.15 |

| | | | |
|----------|----------------|--|------------------|
| 1 | 2330730 | O-RING OIL PUMP | SEK19.29 |
| 2 | 2330620 | UPPER SUMP GASKET WITH SILICONE STRIP | SEK378.93 |
| 3 | 2330140 | LOWER SUMP GASKET | SEK162.06 |
| 3 | 2330590 | LOWER SUMP GASKET WITH SILICONE STRIP | SEK292.62 |
| 4 | 2330510 | OIL SUMP RUBBER T-PROFILE | SEK55.36 |
| 5 | 2330060 | SUMP PLUG WASHER SUMP / TRANSMISSION / DIFFERENTIAL | SEK18.59 |

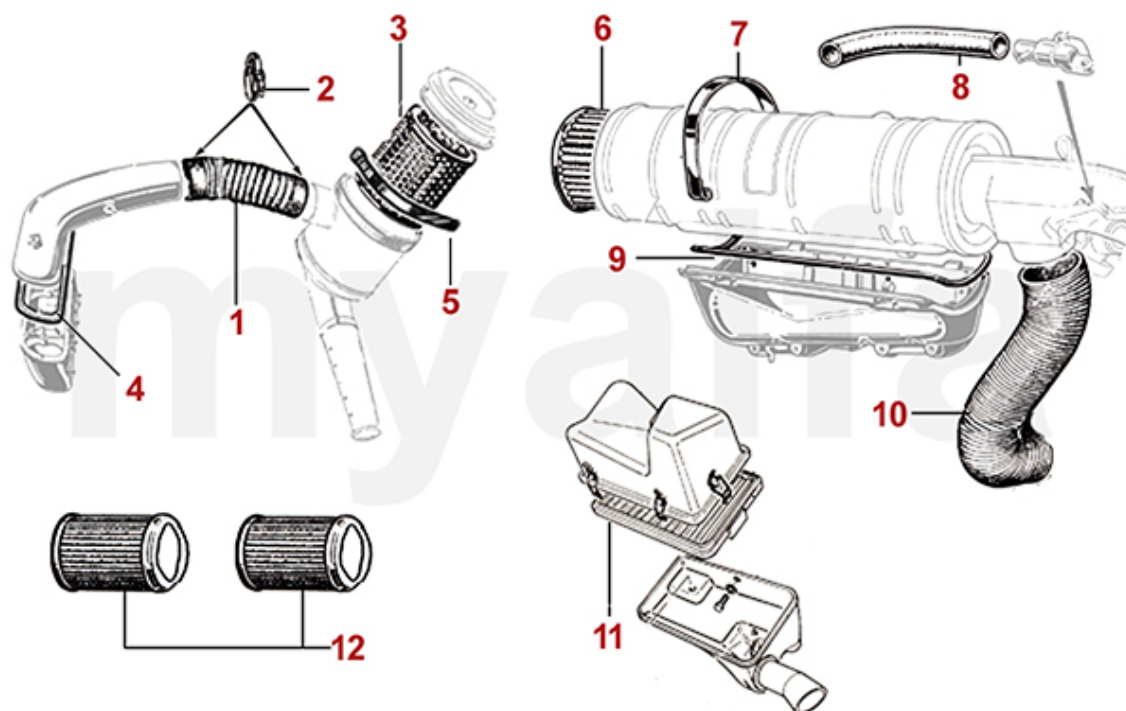

| | | | |
|-----------|----------------|---|------------------|
| 1 | 2550080 | HOSE AIR FILTER-CARBURETTOR 1300-1750 SERIES 1 | SEK629.65 |
| 2 | 2580380 | HOSE CLAMP BREVETTI ROMA BLOK 80-100mm | SEK343.96 |
| 3 | 2920030 | AIR FILTER 1300-1750 SERIES 1 EXHAUST SIDE | SEK815.02 |
| 4 | 2330200 | AIR BOX COVER GASKET SERIES 1, AIR FILTER ON THE LEFT SIDE | SEK95.60 |
| 5 | 2520110 | AIR FILTER CLAMP GIULIA, GT BERTONE, SPIDER 105SERIES 1 | SEK571.37 |
| 6 | 2920020 | AIR FILTER 1300-2000 400mm | SEK274.03 |
| 6 | 2920010 | AIR FILTER 1600-2000 350mm | SEK274.03 |
| 7 | 2520100 | CLAMP AIR FILTER BOX | SEK320.65 |
| 8 | 2280190 | CRANK CASE VENT HOSE CARBURETTOR MODELS | SEK173.72 |
| 9 | 2330110 | AIR FILTER HOUSING RUBBER SEALS 2 PIECES | SEK115.44 |
| 10 | 2550090 | HOT AIR DUCTING TUBE | SEK277.50 |
| 11 | 2920150 | AIR FILTER SPIDER IE 1986-93/ 75 TS/IE/Turbo | SEK360.33 |
| 12 | 2920210 | AIR FILTER SPICA 4-CYLINDER 2-teilig | SEK483.82 |

| | | | |
|-----------|----------------|--|--------------------|
| 1 | 2930200 | FUEL FILTER ASSAMBLY KING ALUMINIUM WITH PRESSURE ADJUSTER SCREW | SEK1,234.74 |
| 1 | 2930210 | FUEL FILTER ASSAMBLY KING GLASS WITH PRESSURE ADJUSTER SCREW | SEK1,234.74 |
| 2 | 2930070 | FUEL FILTER FISPA 35 mm | SEK87.41 |
| 3 | 2930220 | RUBBER SEAL FUEL FILTER HOUSING FISPA | SEK80.34 |
| 3 | 2930230 | O-RING FOR KING FUEL FILTER BETWEEN CAP AND GLASS | SEK80.34 |
| 4 | 2930130 | FUEL FILTER KING 40mm | SEK99.07 |
| 5 | 2930140 | FUEL FILTER SPIDER 2000 IE 1986-93 | SEK309.00 |
| 6 | 2930120 | FUEL FILTER SPICA INJECTION 4-CYLINDER | SEK277.50 |
| 7 | 2910040 | OIL FILTER CARTRIDGE INCL. SEAL RING 750, 101, 102 SERIES 2, 105, 106 - FROM 1954 TO 1970 - | SEK197.03 |
| 8 | 2910030 | SEAL RING FOR OIL FILTER HOUSING UNTIL 1966 78MM | SEK45.51 |
| 9 | 2330820 | GASKET OIL FILTER SUPPORT SERIES 1 | SEK38.43 |
| 10 | 2910050 | SPIN-ON STYLE OIL FILTER | SEK115.44 |
| 10 | 2910230 | OILFILTER ORANGE - ORIGINAL RETRO DESIGN | SEK208.68 |
| 10 | 2910220 | SPIN-ON STYLE OIL FILTER ORIGINAL Alfa Romeo | SEK173.72 |
| 11 | 2280120 | SUMP PLUG WITH MAGNET | SEK150.41 |
| 12 | 2330060 | SUMP PLUG WASHER SUMP / TRANSMISSION / DIFFERENTIAL | SEK18.59 |
| 13 | 2950050 | CONVERSION KIT OILFILTER (750/101/105 1st SERIES) FROM INSET TO SCREW ON | SEK3,836.02 |

| | | | |
|----|----------|--|--------------|
| 1 | 3110300 | EXHAUST MANIFOLD CYLINDER 1+4 1600 - 2000 CARBURETTOR MODELS | On request |
| 3 | 3110310 | EXHAUST MANIFOLD SET CYLINDER 1/4 and 2/3 1600 - 2000 CARBURETTOR MODELS | SEK3,380.09 |
| 4 | 2280930 | STUD CYLINDER HEAD / EXHAUST MANIFOLD | SEK26.78 |
| 5 | 2282610 | COPPER NUT M 8 x 1 WRENCH SIZE 12mm EXHAUST MANIFOLD | SEK11.10 |
| 5 | 2281280 | BRASS NUT EXHAUST MANIFOLD M 8 x 1 WRENCH SIZE 13 mm | SEK26.78 |
| 6 | 3110370 | EXHAUST MANIFOLD ONE PIECE SPIDER 1986-89 INJECTION | SEK3,486.23 |
| 7 | 3310760 | FRONT EXHAUST SECTION 1750 STANDING PEDALS | SEK2,436.87 |
| 7 | 3310520 | FRONT EXHAUST SECTION 1300-1600 STANDING PEDALS | SEK1,690.67 |
| 7 | 3310560 | FRONT EXHAUST SECTION SPIDER HANGING PEDALS WITHOUT CATALYST | SEK1,620.74 |
| 8 | 34114509 | FRONT AND MIDDLE EXHAUST SECTION SPIDER 1990-93 WITHOUT CATALYST | SEK3,672.85 |
| 9 | 3210410 | CATALYST SPIDER 1990-93 | SEK11,986.20 |
| 9 | 3210490 | CATALYST SPIDER 1986-89 ONE PIECE EXHAUST MANIFOLD | SEK11,263.17 |
| 10 | 3410290 | MIDDLE EXHAUST SECTION SPIDER HANGING PEDALS / WITHOUT CATALYST | SEK1,160.09 |
| 10 | 3410780 | MIDDLE EXHAUST SECTION SPIDER STANDING PEDALS | SEK1,387.50 |
| 11 | 3410350 | MIDDLE EXHAUST SECTION SPIDER 1986-89 WITH CATALYST | SEK1,609.08 |
| 11 | 3410360 | MIDDLE EXHAUST SECTION SPIDER 1990-93 WITH CATALYST | SEK1,387.50 |
| 12 | 3510200 | REAR EXHAUST SECTION SPIDER 1966-69 | SEK1,597.43 |
| 12 | 3510210 | REAR EXHAUST SECTION SPIDER 1970-82 | SEK1,259.30 |
| 12 | 3520320 | REAR EXHAUST SECTION SPORT SPIDER 1970-93 (70mm REAR EXHAUST) PIPE WITH GERMAN TÜV | SEK3,952.57 |
| 13 | 3510230 | REAR EXHAUST SECTION SPIDER 1983-89 | SEK1,387.50 |
| 13 | 3510240 | REAR EXHAUST SECTION SPIDER 1987-89 2.0 QV, ZENDER (WITH REAR BUMPER), SPIDER SERIES 4 1990-93 | SEK2,005.49 |
| 14 | 3520240 | REAR EXHAUST PIPE GIULIA / BERONE GT / SPIDER - 82 / BERLINA | SEK1,270.95 |
| 14 | 3520460 | REAR EXHAUST PIPE SPIDER 1970-93 | SEK1,078.50 |
| 14 | 3520250 | SPORT EXHAUST PIPE STAINLESS STEEL GIULIA / BERONE GT / SPIDER - 82 / BERLINA | SEK1,387.50 |
| 14 | 3520450 | SPORT EXHAUST PIPE STAINLESS STEEL SPIDER 1983-93 | SEK1,270.95 |

| | | | |
|----|---------|--|-------------|
| 1 | 3800200 | GASKET CYLINDER HEAD / EXHAUST MANIFOLD | SEK43.15 |
| 2 | 3800210 | EXHAUST MANIFOLD TO DOWNPIPE GASKET | SEK48.98 |
| 3 | 3800470 | GASKET ONE PIECE EXHAUST / FRONT EXHAUST SECTION | SEK116.55 |
| 4 | 3800590 | GASKET CATALYST / MIDDLE EXHAUST SECTION SPIDER 1986-93 | SEK79.23 |
| 5 | 3800270 | O-RING MIDDLE EXHAUST / REAR EXHAUST | SEK68.82 |
| 6 | 1190850 | FRONT EXHAUST HEAT PROTECTION PLATE 1970-89 W/O CATALYST | SEK641.30 |
| 7 | 1190840 | FRONT EXHAUST HEAT PROTECTION PLATE SPIDER 1970-89 | SEK641.30 |
| 8 | 3800400 | UPPER GEARBOX EXHAUST BRACKET | SEK577.20 |
| 9 | 3800450 | LOWER GEARBOX EXHAUST BRACKET HANGING PEDALS | SEK571.37 |
| 9 | 3800420 | LOWER GEARBOX EXHAUST BRACKET STANDING PEDALS | SEK991.09 |
| 10 | 3800280 | GEARBOX EXHAUST HANGER BUSH | SEK110.72 |
| 11 | 3900330 | EXHAUST CLAMP | SEK39.68 |
| 12 | 3800260 | EXHAUST RUBBER HANGER | SEK58.28 |
| 13 | 3800500 | SET JACKET EXHAUST HANGER RUBBERS (2PC) | SEK67.43 |
| 14 | 3800510 | EXHAUST HANGER RUBBER WASHER (SET 2) | SEK127.10 |
| 15 | 3800250 | EXHAUST MAOUNTING KIT CARBURETTOR MODELS | SEK384.75 |
| 16 | 3700420 | LAMBDA PROBE SPIDER 1990-93 | SEK1,037.71 |
| 16 | 3700480 | LAMBDA PROBE SPIDER 1986-89 | SEK1,507.66 |

| | | | |
|----------|----------------|---|---------------------|
| 0 | 3121050 | EXHAUST SYSTEM, 60mm/V1A ALUMINIZED ORIG. RETRO LOOK | SEK11,414.82 |
| 4 | 3520240 | REAR EXHAUST PIPE GIULIA / BERONE GT / SPIDER - 82 / BERLINA | SEK1,270.95 |
| 4 | 3520460 | REAR EXHAUST PIPE SPIDER 1970-93 | SEK1,078.50 |
| 4 | 3520250 | SPORT EXHAUST PIPE STAINLESS STEEL GIULIA / BERONE GT / SPIDER - 82 / BERLINA | SEK1,387.50 |
| 4 | 3520450 | SPORT EXHAUST PIPE STAINLESS STEEL SPIDER 1983-93 | SEK1,270.95 |
| 5 | 3520320 | REAR EXHAUST SECTION SPORT SPIDER 1970-93 (70mm REAR EXHAUST) PIPE WITH GERMAN TÜV | SEK3,952.57 |

| | | | |
|----|---------|--|-------------|
| 1 | 2520170 | SINGLE CARBURETTOR RUBBER MOUNT 40 mm PREMIUM QUALITY | SEK402.24 |
| 1 | 2520750 | SET SOLID ALUMINIUM CARBURETTOR MOUNTS 40mm | SEK1,922.66 |
| 2 | 2520180 | DOUBLE CARBURETTOR RUBBER MOUNT 40 mm PREMIUM QUALITY | SEK687.92 |
| 3 | 2330350 | HD CARBURETTOR MOUNT GASKET (8 PCS) 40 mm REINFORCED | SEK127.10 |
| 4 | 2330160 | INTAKE MANIFOLD GASKET 1600-2000 CARBURETTOR MODELS FROM 1968 ON | SEK158.59 |
| 4 | 2330780 | INTAKE MANIFOLD GASKET 1300 FROM 1968 ON | SEK180.79 |
| 4 | 2330100 | INTAKE MANIFOLD GASKET 1600-2000 CARBURETTOR MODELS REINZ (WITHOUT METALL INLAY) | SEK225.05 |
| 4 | 2330800 | INTAKE MANIFOLD GASKET 1300/1600 UNTIL 1968 | SEK220.34 |
| 5 | 2330520 | CARBURETTOR TO AIRBOX GASKET | SEK38.43 |
| 6 | 6710630 | VACUUM NON RETURN VALVE BRAKE BOOSTER (M16x1,5) | SEK535.16 |
| 6 | 6710620 | VACUUM NON RETURN VALVE BRAKE BOOSTER (5/8" INCH) | SEK535.16 |
| 7 | 2521050 | HEATER HOSE VACUUM TAP INTAKE MANIFOLD 105/115 6mm | SEK215.76 |
| 8 | 2281270 | STEEL NUT INTAKE MANIFOLD M 8 x 1 WRENCH SIZE 12 mm | SEK10.55 |
| 9 | 2510640 | CARBURETTOR STAY BUSH | SEK104.90 |
| 10 | 8701070 | GROUND STRAP CARBURETTOR TO BODY 120 mm | SEK92.13 |

| | | | |
|-----------|----------------|---|------------------|
| 1 | 2520340 | CARBURETTOR RUBBER MOUNT 45 mm | SEK408.06 |
| 2 | 2330770 | HD CARBURETTOR MOUNT GASKET 45 mm TS-9003 | SEK20.40 |
| 3 | 2330160 | INTAKE MANIFOLD GASKET 1600-2000 CARBURETTOR MODELS FROM 1968 ON | SEK158.59 |
| 3 | 2330780 | INTAKE MANIFOLD GASKET 1300 FROM 1968 ON | SEK180.79 |
| 3 | 2330100 | INTAKE MANIFOLD GASKET 1600-2000 CARBURETTOR MODELS REINZ (WITHOUT METALL INLAY) | SEK225.05 |
| 3 | 2330800 | INTAKE MANIFOLD GASKET 1300/1600 UNTIL 1968 | SEK220.34 |
| 4 | 2330200 | AIR BOX COVER GASKET SERIES 1, AIR FILTER ON THE LEFT SIDE | SEK95.60 |
| 5 | 2330520 | CARBURETTOR TO AIRBOX GASKET | SEK38.43 |
| 6 | 2510640 | CARBURETTOR STAY BUSH | SEK104.90 |
| 7 | 2521050 | HEATER HOSE VACUUM TAP INTAKE MANIFOLD 105/115 6mm | SEK215.76 |
| 8 | 6710630 | VACUUM NON RETURN VALVE BRAKE BOOSTER (M16x1,5) | SEK535.16 |
| 8 | 6710620 | VACUUM NON RETURN VALVE BRAKE BOOSTER (5/8" INCH) | SEK535.16 |
| 9 | 8701070 | GROUND STRAP CARBURETTOR TO BODY 120 mm | SEK92.13 |
| 10 | 2281270 | STEEL NUT INTAKE MANIFOLD M 8 x 1 WRENCH SIZE 12 mm | SEK10.55 |
| 11 | 2630010 | VENT SCREW COOLANT INTAKE MANIFOLD/THERMOSTAT | SEK92.13 |
| 12 | 2630020 | SEAL RING FOR VENT SCREW | SEK5.27 |

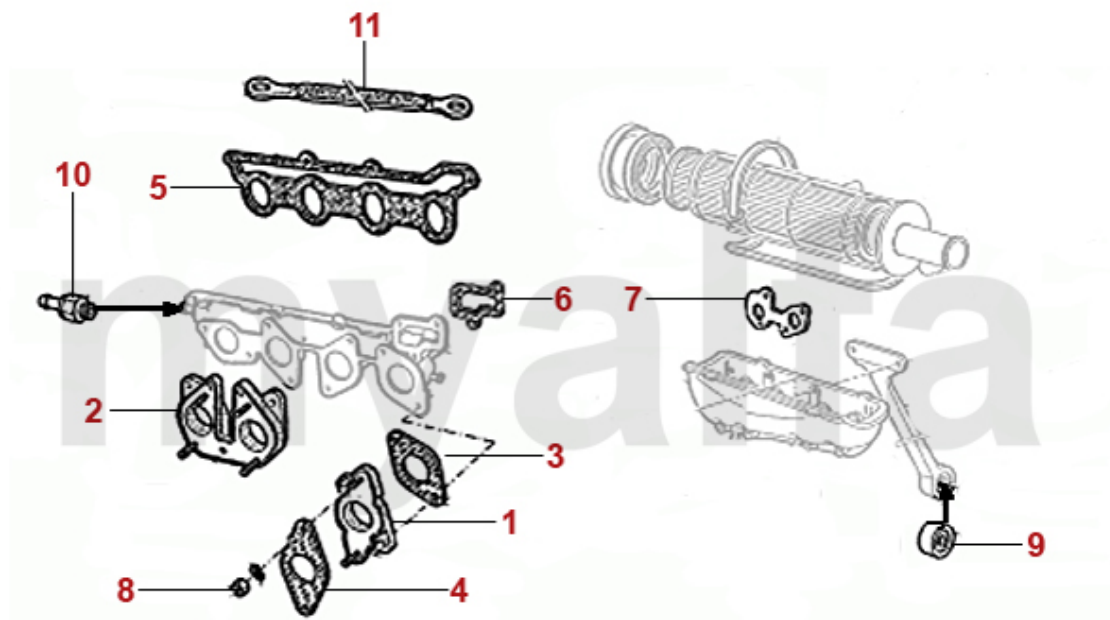

| | | | |
|-----------|-----------------|---|--------------------|
| 1 | 2522383 | SINGLE CARBURETTOR RUBBER MOUNT 40 mm, 116 4-CYLINDER 06/1983>, SPIDER 1600 1990-93 PREMIUM QUALITY | SEK555.00 |
| 2 | 2522384 | DOUBLE CARBURETTOR RUBBER MOUNT 40 mm. 116 4-CYLINDER 06.1983>, SPIDER 1600 1990-93 PREMIUM QUALITY | SEK1,037.71 |
| 3 | 23318080 | GASKET CARBURETTOR RUBBER MOUNT / INTAKE MANIFOLD SPIDER 1600 1990-93 | SEK17.48 |
| 4 | 2330350 | HD CARBURETTOR MOUNT GASKET (8 PCS) 40 mm REINFORCED | SEK127.10 |
| 5 | 23358501 | INTAKE MANIFOLD GASKET SPIDER 1600 1990-93 | SEK220.34 |
| 6 | 2337703 | GASKET INTAKE MANIFOLD | SEK57.72 |
| 7 | 2330520 | CARBURETTOR TO AIRBOX GASKET | SEK38.43 |
| 8 | 2281270 | STEEL NUT INTAKE MANIFOLD M 8 x 1 WRENCH SIZE 12 mm | SEK10.55 |
| 9 | 2510640 | CARBURETTOR STAY BUSH | SEK104.90 |
| 10 | 6710630 | VACUUM NON RETURN VALVE BRAKE BOOSTER (M16x1,5) | SEK535.16 |
| 10 | 6710620 | VACUUM NON RETURN VALVE BRAKE BOOSTER (5/8" INCH) | SEK535.16 |
| 11 | 8701070 | GROUND STRAP CARBURETTOR TO BODY 120 mm | SEK92.13 |

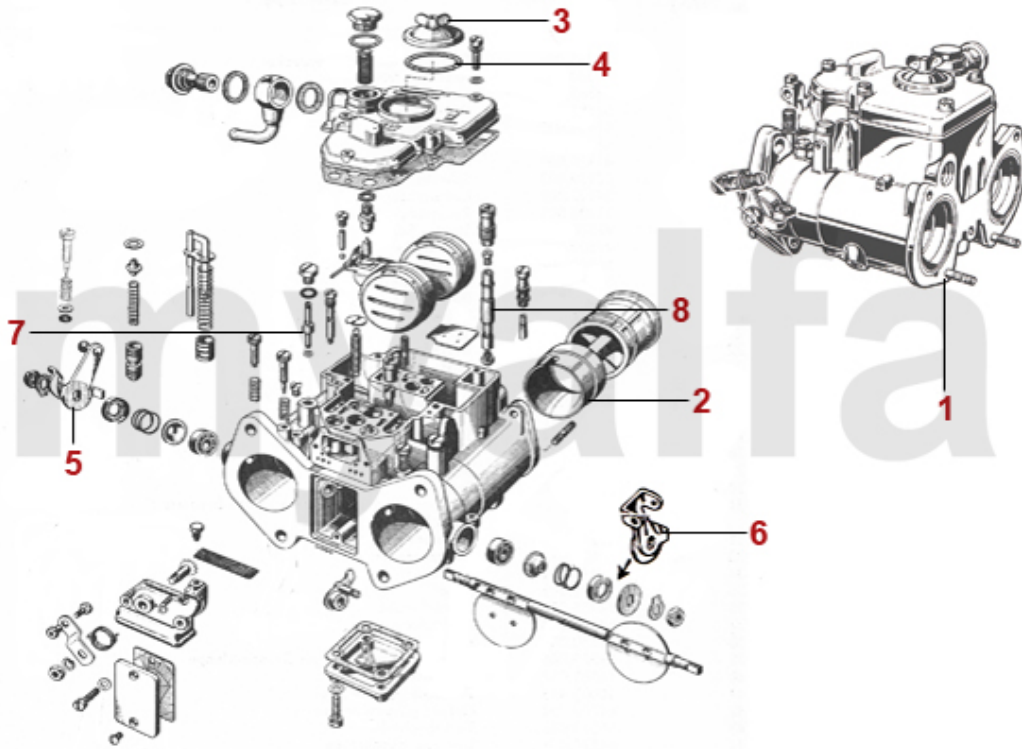

| | | | |
|----------|----------------|---|---------------------|
| 1 | 2511470 | WEBER 45 DCOE 152 | SEK8,733.06 |
| 1 | 2511440 | WEBER 40 DCOE 151 (SET 2 pc.), 1300 | SEK18,643.84 |
| 1 | 2511450 | WEBER 40 DCOE 151 (SET 2 pc.), 1600 | SEK18,643.84 |
| 1 | 2511460 | WEBER 40 DCOE 151 (SET 2 pc.), 2000 | SEK18,643.84 |
| 1 | 2511490 | WEBER 40 DCOE 151 (SET 2 pc.), 1750/1800 | SEK18,643.84 |
| 2 | 2524670 | OUTER VENTURI 40DCOE 34mm | SEK535.16 |
| 3 | 2521770 | JET COVER WEBER DCOE | SEK402.24 |
| 4 | 2333020 | JET COVER GASKET WEBER DCOE | SEK40.79 |
| 5 | 2523040 | CONNECTION ARM WEBER DCOE REAR | SEK644.77 |
| 6 | 2523030 | CONNECTION ARM WEBER DCOE FRONT | SEK525.86 |
| 7 | 2523010 | PUMP JET 35 WEBER DCOE 40 | SEK174.27 |
| 8 | 2522990 | EMULSION TUBE F 16 WEBER DCOE 40 | SEK378.93 |
| 8 | 2523000 | EMULSION TUBE F 9 WEBER DCOE 40 | SEK378.93 |



| | | | |
|----------|----------------|--|------------------|
| 1 | 2520720 | GASKET KIT WEBER 40 DCOE (FOR 2 CARBURETTORS INCLUDING NEEDLE VALVES) | SEK693.75 |
| 1 | 2523100 | GASKET KIT WEBER DCOE 151/152 (FOR 1 CARBURETTOR WITH BRASS FLOAT) WITHOUT FLOAT NV 150 | SEK454.68 |
| 1 | 2523130 | GASKET KIT WEBER 40/45 DCOE 151/152 (FOR 1 CARBURETTOR WITH PLASTIC FLOAT) NV 200 | SEK454.68 |
| 2 | 2520730 | GASKET KIT DELLORTO (FOR 2 CARBURETTORS INCLUDING NEEDLE VALVES) | SEK921.16 |
| 3 | 2520740 | GASKET KIT SOLEX ADDHE 32 (FOR 2 CARBURETTORS INCLUDING NEEDLE VALVES) | SEK757.85 |
| 4 | 2522060 | GASKET KIT SOLEX ADDHE 20/24/29 (FOR 2 CARBURETTORS INCLUDING NEEDLE VALVES) | SEK693.75 |
| 5 | 2522050 | GASKET KIT SOLEX 40 DDH 3/5/7/8 (FOR 2 CARBURETTORS INCLUDING NEEDLE VALVES) | SEK757.85 |

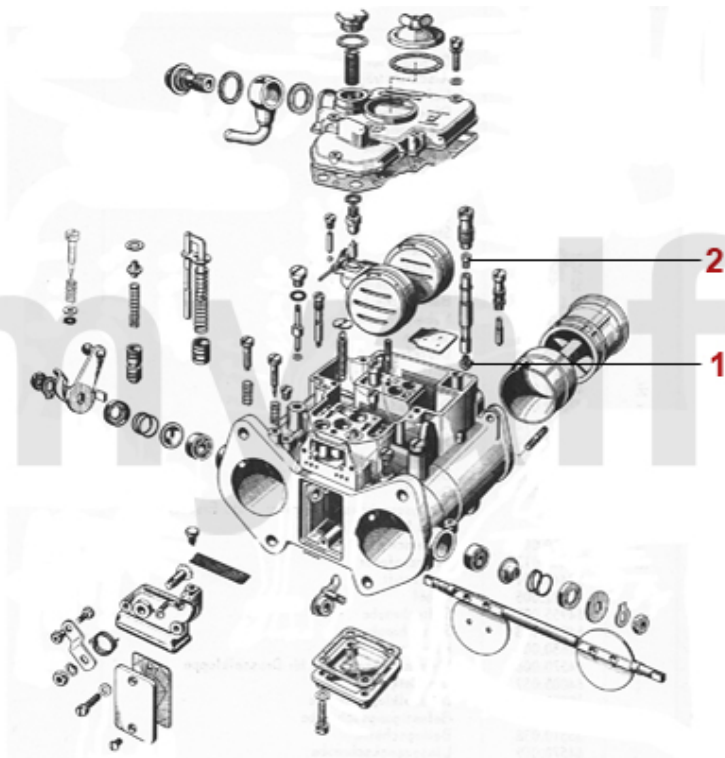

| | | | |
|---|---------|-----------------------------------|------------|
| 1 | 2524000 | MAIN JET 110 WEBER DCOE | SEK103.79 |
| 1 | 2524010 | MAIN JET 115 WEBER DCOE | SEK103.79 |
| 1 | 2524040 | MAIN JET 130 WEBER DCOE | SEK103.79 |
| 1 | 2524050 | MAIN JET 135 WEBER DCOE | SEK103.79 |
| 1 | 2524060 | MAIN JET 140 WEBER DCOE | SEK103.79 |
| 1 | 2524070 | MAIN JET 145 WEBER DCOE | SEK103.79 |
| 1 | 2524080 | MAIN JET 150 WEBER DCOE | SEK103.79 |
| 1 | 2524090 | MAIN JET 155 WEBER DCOE | SEK103.79 |
| 1 | 2524100 | MAIN JET 160 WEBER DCOE | SEK85.05 |
| 1 | 2524110 | MAIN JET 165 WEBER DCOE | SEK85.05 |
| 1 | 2524120 | MAIN JET 170 WEBER DCOE | SEK85.05 |
| 1 | 2524130 | MAIN JET 175 WEBER DCOE | SEK85.05 |
| 1 | 2524140 | MAIN JET 180 WEBER DCOE | SEK85.05 |
| 2 | 2524500 | AIR CORRECTION JET 150 WEBER DCOE | SEK103.79 |
| 2 | 2524510 | AIR CORRECTION JET 155 WEBER DCOE | SEK103.79 |
| 2 | 2524520 | AIR CORRECTION JET 160 WEBER DCOE | SEK103.79 |
| 2 | 2524530 | AIR CORRECTION JET 165 WEBER DCOE | SEK103.79 |
| 2 | 2524540 | AIR CORRECTION JET 175 WEBER DCOE | On request |
| 2 | 2524550 | AIR CORRECTION JET 180 WEBER DCOE | SEK103.79 |
| 2 | 2524560 | AIR CORRECTION JET 185 WEBER DCOE | SEK103.79 |
| 2 | 2524570 | AIR CORRECTION JET 190 WEBER DCOE | SEK103.79 |
| 2 | 2524580 | AIR CORRECTION JET 195 WEBER DCOE | SEK103.79 |
| 2 | 2524600 | AIR CORRECTION JET 205 WEBER DCOE | SEK85.05 |
| 2 | 2524610 | AIR CORRECTION JET 210 WEBER DCOE | SEK85.05 |
| 2 | 2524620 | AIR CORRECTION JET 220 WEBER DCOE | SEK85.05 |
| 2 | 2524630 | AIR CORRECTION JET 245 WEBER DCOE | SEK85.05 |

| | | | |
|---|---------|--|-------------|
| 1 | 2580050 | FUEL TANK SPIDER 1300-1750 1966-69 | SEK4,419.05 |
| 1 | 2580040 | FUEL TANK SPIDER 2000 CARBURETTOR / 1600 1978-93 | SEK3,369.68 |
| 1 | 2580140 | FUEL TANK SPIDER 1300-1750 1970-77 | SEK3,019.89 |
| 2 | 2580210 | FUEL TANK SEAL 2,25 m ON A ROLL | SEK87.41 |
| 2 | 2580220 | TANK RUBBER SEAL PREFORMED | SEK291.51 |
| 3 | 8650110 | TANK SENDER JAEGER GAUGES 170 mm TUBE WITH RUBBER GASKET | SEK804.47 |
| 3 | 8650120 | TANK SENDER VEGLIA GAUGES 170 mm TUBE WITH RUBBER GASKET | SEK804.47 |
| 3 | 8650220 | TANK SENDER VEGLIA/JAEGER 230 mm TUBE WITH RUBBER GASKET | SEK804.47 |
| 4 | 8650190 | RUBBER GASKET TANK SENDER | SEK57.17 |
| 5 | 2580180 | COVER FOR TANK SENDER 105/115 CARBURETOR MODELS | SEK671.55 |
| 6 | 2580760 | FUEL FILLER NECK SEAL SPIDER | SEK804.47 |
| 7 | 2580080 | FUEL CAP BAYONET VERSION LOCKABLE | SEK348.68 |
| 7 | 2580090 | FUEL CAP SCREW VERSION LOCKABLE 1982 | SEK348.68 |
| 7 | 2580200 | FUEL CAP BAYONET VERSION, CHROME - 1900/750/101/102/105/106 - OILFILLER CAP 1900/102 | SEK278.61 |
| 8 | 2580070 | FILLER NECK HOSE SPIDER 45 mm | SEK145.69 |

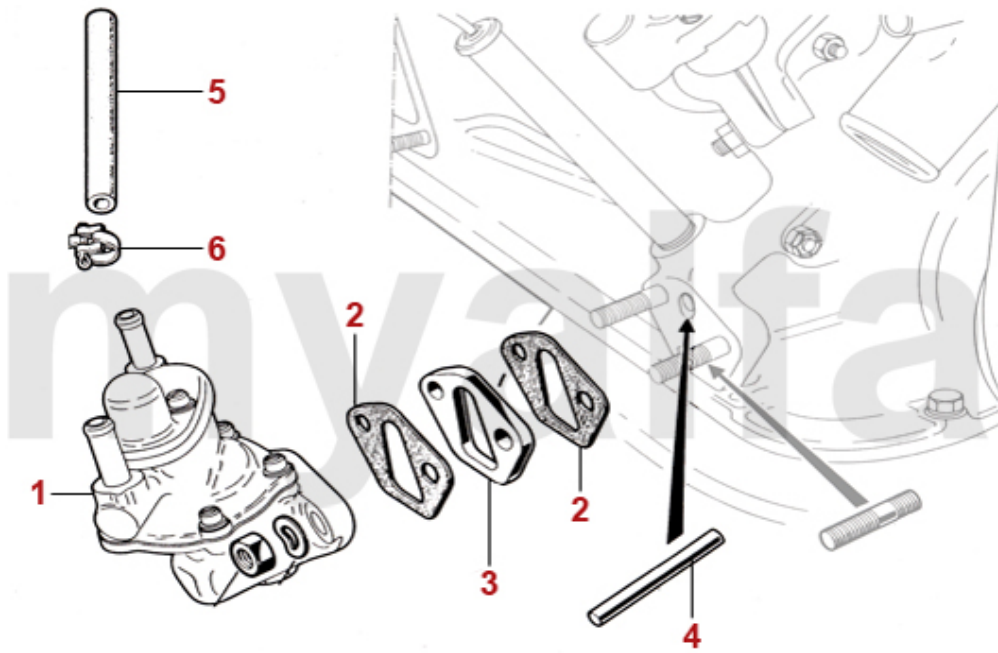

| | | | |
|----------|----------------|--|-------------------|
| 1 | 2530100 | FUEL PUMP CARBURETTOR MODELS | SEK570.12 |
| 2 | 2330480 | FUEL PUMP GASKET | SEK28.03 |
| 3 | 2330490 | PLASTIC SPACER FUEL PUMP | SEK57.17 |
| 4 | 2530300 | FUEL PUMP ROD SERIES 2 | On request |
| 5 | 2571510 | FUEL HOSE 8mm ,1m CUT PIECE | SEK87.41 |
| 5 | 2572150 | FUEL HOSE 8mm ,STAINLESS STEEL 1m CUT PIECE | SEK92.13 |
| 6 | 2570310 | FUEL HOSE CLAMP | SEK16.37 |

| | | | |
|----------|----------------|---|--------------------|
| 1 | 2530360 | ELECTRICAL FUEL PUMP PIERBURG | SEK1,573.43 |
| 1 | 2530340 | ELECTRICAL FUEL PUMP MITSUBA-REPLIKA | On request |
| 1 | 2530380 | FUEL PUMP FACET RED TOP COMPETITION KIT (152 L/H) | SEK2,976.74 |
| 1 | 2530390 | ELECTRIC FUEL PUMP HARDI 0,28-0,35 Bar, 100 - 130 L/h 8mm ADJUSTABLE SUPPORT | SEK1,620.74 |
| 2 | 8421000 | SAFETY RELAY FOR ELECTRICAL FUEL PUMP | SEK804.47 |
| 3 | 8421010 | RELAY SOCKET FOR 8421000 (SECURITY RELAY UPGRADE ELECTRIC FUEL PUMP) | On request |



1 9820310 SYNCHRO TESTER

SEK791.71

2 9820320 ADAPTER SYNCHRO TESTER

SEK406.95

| | | | |
|-----------|----------------|--|--------------------|
| 1 | 2580240 | FUEL TANK SPIDER 2000 IE 1986-93 BOSCH FUEL INJECTION | SEK3,369.68 |
| 1 | 2580060 | FUEL TANK SPIDER SPICA FUEL INJECTION, 55MM DIAMETER FILLER NECK | SEK4,535.60 |
| 2 | 2580210 | FUEL TANK SEAL 2,25 m ON A ROLL | SEK87.41 |
| 2 | 2580220 | TANK RUBBER SEAL PREFORMED | SEK291.51 |
| 3 | 8650290 | TANK SENDER SPIDER 2000 IE 1986-93 80 mm TUBE WITH RUBBER GASKET | SEK1,154.26 |
| 4 | 8650190 | RUBBER GASKET TANK SENDER | SEK57.17 |
| 5 | 2580190 | CONNECTION PIECE FUEL SENDER / FUEL PUMP SPIDER 1987 UP TO 1993 INJECTION MODEL, 75 4-CYLINDER IE | SEK285.69 |
| 6 | 2530260 | IN TANK FUEL PUMP SPIDER 2000 IE 1986-93 | SEK1,504.05 |
| 7 | 2530270 | ELECTRICAL FUEL PUMP SPIDER 2000 IE 1986-93, ALFA 75 IE | SEK1,690.67 |
| 8 | 2930140 | FUEL FILTER SPIDER 2000 IE 1986-93 | SEK309.00 |
| 9 | 2580150 | FILLER NECK HOSE SPIDER 58 mm SPICA FUEL INJECTION | SEK396.41 |
| 10 | 2580230 | FUEL CAP SPIDER 2000 IE FROM 03.1992 ON | On request |

| | | | |
|-----------|-----------------|---|---------------------|
| 1 | 2281860 | BREATHER HOSE SEPARATOR / PLENUM SPIDER 2000 IE 1990-93 | SEK373.10 |
| 2 | 2281850 | BREATHER HOSE CAM COVER / SEPARATOR SPIDER 2000 IE 1990-93 | SEK324.12 |
| 3 | 2561820 | FUEL INJECTOR SPIDER 2000 IE 1986-93 | On request |
| 4 | 2331830 | SET O-RINGS (SET) INJECTION JET | SEK173.72 |
| 5 | 2550720 | HOSE INTAKE MANIFPLD / AIR BOX SPIDER 2000 IE 1990-93 | SEK127.65 |
| 6 | 2330570 | INTAKE MANIFOLD GASKET INJECTION | SEK262.38 |
| 7 | 2550230 | INTAKE HOSE SPIDER 2000 IE 1986-93 | SEK722.89 |
| 8 | 2541800 | AIR FLOW SENSOR SPIDER 2000 IE 1990-93 | On request |
| 9 | 8311220 | ELECTRONIC CONTROL UNIT SPIDER 2000 IE 1990-93 Bosch 0 261 200 124 | On request |
| 9 | 8311880 | INJECTION BLACK BOX IN EXCHANGE BOSCH 0 280 000 221 | SEK10,377.11 |
| 9 | 8311210 | ELECTRONIC CONTROL UNIT SPIDER 2000 IE 1986-89 Bosch 0 227 400 003 | On request |
| 10 | 2550240 | OE.60522883 INTAKE HOSE SPIDER 2000 IE 1986-93 | SEK270.56 |
| 11 | 2560010 | OE. 60611308 / 60811469 FUEL PRESSURE REGULATOR INJECTION | SEK1,701.08 |
| 11 | 25611469 | OE.60811469/60611308 FUEL PRESSURE REDUCER SCREW IN VERSION FOR VARIOUS MODELS | SEK1,504.05 |



| | | | |
|----------|----------------|--|------------------|
| 1 | 2630070 | THERMOSTAT 1300/1600 SERIES 1 SCREW IN | SEK460.51 |
| 2 | 2630080 | THERMOSTAT 1300-2000 DROP IN | SEK256.55 |
| 3 | 2630090 | OE. 60516212 / 60713535 THERMOSTAT 2000 IN HOUSING CARBURETTOR MODELS | SEK441.92 |
| 4 | 2630540 | THERMOSTAT 2000 IN HOUSING INJECTION MODELS | SEK546.81 |
| 5 | 2331220 | O-RING FOR THERMOSTAT HOUSING SPIDER MK4 / 75 2.0 IE | SEK55.92 |
| 6 | 2330420 | THERMOSTAT GASKET | SEK64.10 |

| | | | |
|----|---------|---|-----------|
| 1 | 2660570 | RADIATOR HOSE RADIATOR / WATER PUMP 1300/1600 (RADIATOR 4 LATERAL HOLDERS) | SEK220.34 |
| 2 | 2660150 | RADIATOR HOSE RADIATOR / INTAKE MANIFOLD 105 1300/1600 SCREW IN THERMOSTAT (RADIATOR WITH 4 LATERAL HOLDERS), 101 SPIDER VELOCE, SS LATE CARS | SEK206.32 |
| 2 | 2660250 | RADIATOR HOSE RADIATOR / INTAKE MANIFOLD 1300/1600 SCREW IN THERMOSTAT (RADIATOR WITH 2 LATERAL HOLDERS) | SEK231.99 |
| 3 | 2660160 | RADIATOR HOSE RADIATOR / INTAKE MANIFOLD 1300-2000 CARBURETTOR MODELS, NOT SKREW IN THERMOSTAT | SEK162.06 |
| 4 | 2660190 | RADIATOR HOSE DISTRIBUTOR / THERMOSTAT 1750 | SEK195.92 |
| 5 | 2660210 | RADIATOR HOSE DISTRIBUTOR / RADIATOR 1750 | SEK185.37 |
| 6 | 2660200 | RADIATOR HOSE DISTRIBUTOR / WATER PUMP 1750 | SEK197.03 |
| 7 | 2660050 | DISTRIBUTOR PIECE RADIATOR HOSES 1750 | SEK443.03 |
| 8 | 2660170 | RADIATOR HOSE THERMOSTAT/ WATER PUMP CARBURETTOR MODELS | SEK173.72 |
| 9 | 2660180 | RADIATOR HOSE RADIATOR / WATER PUMP 1300-2000 (RADIATOR 2 LATERAL HOLDERS) | SEK169.14 |
| 10 | 2660240 | RADIATOR HOSE RADIATOR / RADIATOR EXPANSION TANK | SEK100.32 |

**Ausführung mechanische Lüfter
MECHANICAL FAN VERSION**

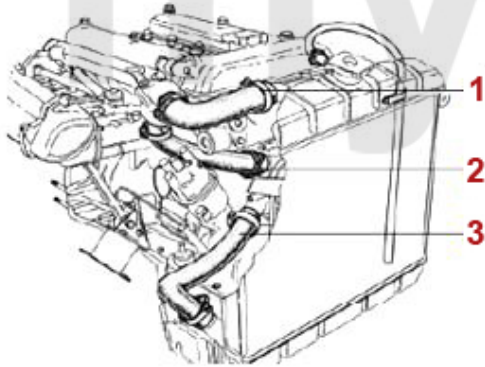

**Ausführung elektrischer Lüfter
ELECTRICAL FAN VERSION**

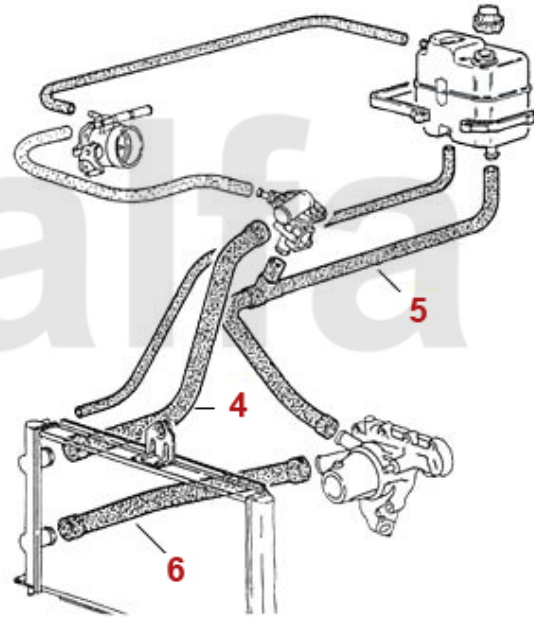

| | | | |
|----------|----------------|--|-------------------|
| 1 | 2660500 | RADIATOR HOSE RADIATOR / INTAKE MANIFOLD SPIDER 2000 IE 1986-88 MECHANICAL FAN | SEK332.31 |
| 1 | 2660520 | RADIATOR HOSE RADIATOR / INTAKE MANIFOLD SPIDER 2000 IE 1989 MECHANICAL FAN | SEK325.37 |
| 2 | 2660510 | RADIATOR HOSE THERMOSTAT/ WATER PUMP SPIDER 2000 IE 1986-88 MECHANICAL FAN | SEK346.88 |
| 3 | 2660180 | RADIATOR HOSE RADIATOR / WATER PUMP 1300-2000 (RADIATOR 2 LATERAL HOLDERS) | SEK169.14 |
| 3 | 2660630 | RADIATOR HOSE RADIATOR / WATER PUMP SPIDER 2000 IE 1986-89 MECHANICAL FAN | SEK565.55 |
| 4 | 2660410 | RADIATOR HOSE RADIATOR / INTAKE MANIFOLD SPIDER 2000 IE 1988-93 ELECTRIC FAN | SEK309.00 |
| 5 | 2660380 | RADIATOR HOSE THERMOSTAT/ WATER PUMP/RADIATOR EXPANSION TANK SPIDER 2000 IE 1988-93 ELEKTRIC RADIATOR | SEK693.75 |
| 6 | 2660400 | RADIATOR HOSE RADIATOR / WATER PUMP SPIDER ELECTRIC FAN | SEK262.38 |
| 6 | 2660580 | RADIATOR HOSE RADIATOR / WATER PUMP SPIDER 2000 IE 1988-89 ELECTRIC FAN | On request |
| 6 | 2660590 | RADIATOR HOSE RADIATOR / WATER PUMP SPIDER 2000 IE 1988-93 WITH AIR CONDITION | SEK496.73 |

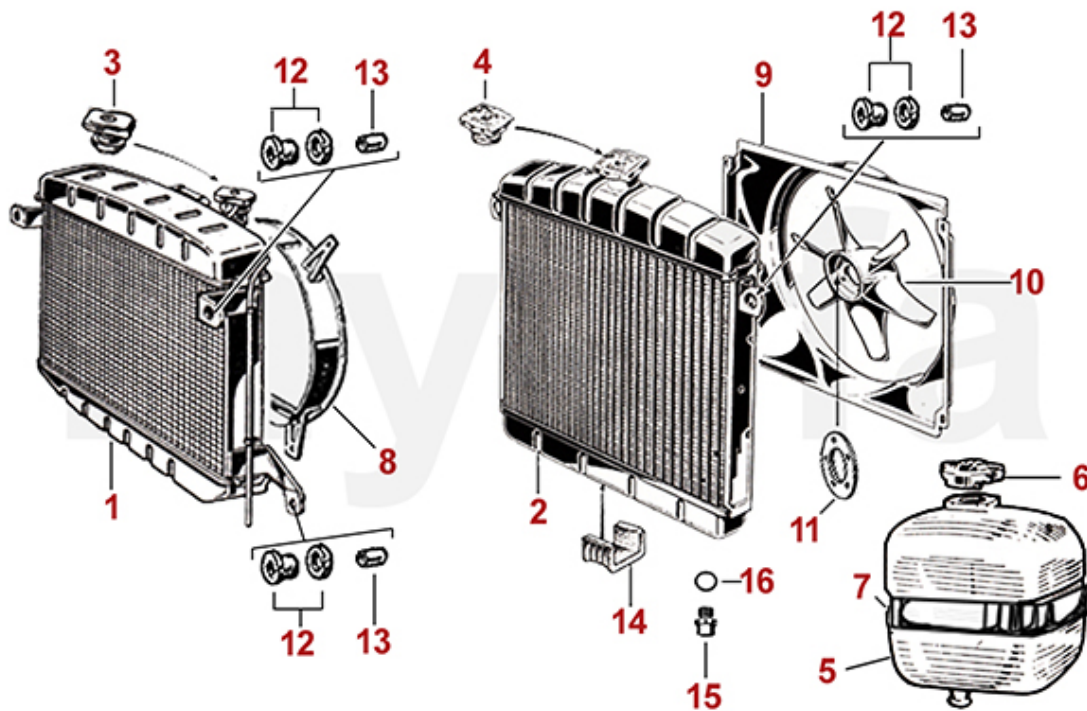

| | | | |
|----|---------|--|-------------|
| 1 | 2610650 | RADIATOR (NEW PART)-SPIDER 66-68 | On request |
| 2 | 2610010 | RADIATOR SPIDER 1968-87 CARBURETTOR MODELS OVERFLOW RIGHT | SEK4,185.81 |
| 2 | 2610450 | RADIATOR SPIDER 2000 IE 1986-89 MECHANICAL FAN | SEK4,185.81 |
| 3 | 2680600 | RADIATOR CAP ROUND TYPE MODELS WITHOUT EXPANSION TANK | SEK145.69 |
| 3 | 2680610 | RADIATOR CAP ROUND TYPE MODELS WITHOUT EXPANSION TANK, CHROMED | SEK277.50 |
| 4 | 2680060 | RADIATOR CAP SQUARE TYPE MODELS WITH EXPANSION TANK | SEK145.69 |
| 4 | 2680620 | RADIATOR CAP SQUARE TYPE MODELS WITH EXPANSION TANK, CHROMED | SEK277.50 |
| 4 | 9302640 | RADIATOR CAP DECAL | SEK57.17 |
| 5 | 2650250 | RADIATOR EXPANSION TANK 1968-89 | SEK543.35 |
| 6 | 2680260 | RADIATOR EXPANSION TANK CAP 1968-89 | SEK115.44 |
| 6 | 2680490 | RADIATOR EXPANSION TANK CAP 1968-89 CHROMED | SEK193.56 |
| 7 | 2651050 | CLAMP RADIATOR EXPANSION TANK | SEK361.44 |
| 8 | 2640020 | FAN COWL METAL 105 1ST SERIES 1962-1968 | SEK921.16 |
| 9 | 2640560 | PLASTIC RADIATOR COWL 1983-89 MECHANICAL FAN | SEK431.37 |
| 9 | 2640010 | PLASTIC RADIATOR COWL 1968-82 - DEEP SHAPE 7.5 CM | SEK465.23 |
| 10 | 2640530 | FAN BLADE 1972-89 MECHANICAL FAN | SEK320.65 |
| 10 | 2640520 | FAN BLADE 1300/1600 1964-72 | SEK348.68 |
| 11 | 2640040 | WASHER FOR FAN | SEK173.72 |
| 12 | 2680710 | LATERAL RADIATOR SUPPORT RUBBER (SET) | SEK173.72 |
| 13 | 2680530 | BUSH (SET) RADIATOR MOUNTING RUBBER | SEK45.51 |
| 14 | 2680030 | RADIATOR BOTTOM SUPPORT RUBBER 1968-89 CARBURETTOR MODELS | SEK54.81 |
| 15 | 2650010 | RADIATOR DRAIN SCREW | SEK81.03 |
| 16 | 2650030 | COPPER SEAL RING FOR RADIATOR DRAIN SCREW | SEK17.48 |

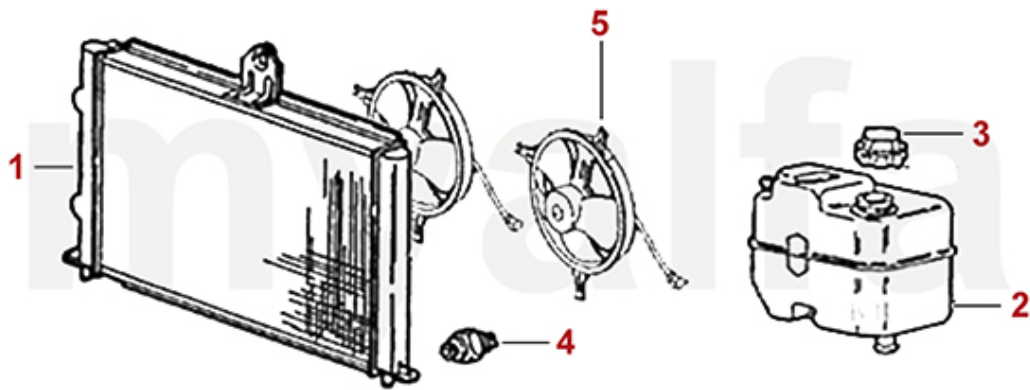

| | | | |
|----------|----------------|---|--------------------|
| 1 | 2610340 | RADIATOR SPIDER 2000 IE 1990-93 | SEK4,069.26 |
| 2 | 2650360 | RADIATOR EXPANSION TANK SPIDER 1990-93 | SEK931.57 |
| 3 | 2680370 | RADIATOR EXPANSION TANK CAP SPIDER 1990-93 | SEK371.99 |
| 4 | 2631040 | TEMPERATURE SWITCH ELECTRIC FAN SPIDER 2000 IE 1988-93 | SEK231.99 |
| 5 | 2640420 | ELECTRIC FAN SPIDER 2000 IE 1990-93 | On request |
| 5 | 2640570 | FRAME FOR FAN BLADE SPIDER 1990-93 | On request |

| | | | |
|-----------|----------------|---|--------------------|
| 1 | 2620490 | WATERPUMP 1300 (105) -1600 (101, 105) 2 HOSE CONNECTIONS SMALL PULLEY (94mm) | SEK1,223.08 |
| 2 | 2620500 | WATER PUMP 1300-1750 2 CONNECTIONS, LARGE PULLEY (110 mm) | SEK1,142.61 |
| 3 | 2620510 | WATER PUMP 1600-2000 3 CONNECTIONS / MECHANICAL REV COUNTER ::: PULLEY (110 mm) ::: FITTED ON CARS WITH ALTERNATOR ::: | SEK1,048.26 |
| 4 | 2621340 | WATER PUMP 1600-2000 3 CONNECTIONS / ELECTRICAL REV COUNTER | SEK1,387.50 |
| 5 | 2620430 | WATER PUMP 2000 IE ELECTRIC FAN | SEK1,340.88 |
| 6 | 2621330 | WATER PUMP SPICA INJECTION | SEK2,320.32 |
| 7 | 2330470 | WATERPUMP GASKET - 105, 115, 101 1600 - FOR MECHNICAL REV- COUNTER | SEK66.46 |
| 8 | 2330710 | GASKET REV COUNTER ALIGNMENT | SEK33.86 |
| 9 | 8600010 | REV COUNTER GEAR | On request |
| 10 | 4130440 | OIL SEAL SPEEDOMETER DRIVE / REV COUNTER DRIVE 8 x 16 x 7 | SEK103.79 |
| 11 | 2702140 | V-BELT 9.5x725 DYNAMO GENERATOR | SEK134.03 |
| 11 | 2700700 | V-BELT 9.5x825 | SEK103.79 |
| 11 | 2700690 | V-BELT 10 x 813 | SEK128.21 |
| 12 | 4210110 | TOP DEAD POINTER FOR CRANK PULLAY 105mm DIAMETER, MARK 1 | SEK162.06 |
| 13 | 4210100 | TOP DEAD POINTER FOR CRANK PULLAY 125mm DIAMETER, MARK 2 | SEK162.06 |

| | | | |
|-----------|----------------|--|--------------------|
| 1 | 7400120 | HEATER VALVE SERIES 1 METAL 2 HOSE CONNECTIONS | SEK624.93 |
| 2 | 7400300 | HEATER VALVE DIAPHRAGM SERIES 1 | SEK102.54 |
| 3 | 7200700 | HEATER CORE SERIES 1 | SEK2,506.80 |
| 4 | 7300220 | HEATER MOTOR 1st SERIES GIULIA ,GT BERTONE, SPIDER, ONE LEVEL | SEK1,234.74 |
| 5 | 2660480 | RADIATOR HOSE HEATER VALVE SERIES 1 - INTAKE MANIFOLD | SEK197.03 |
| 6 | 2660230 | HEATER HOSE HEATER / WATER PUMP | SEK138.75 |
| 7 | 1731270 | HEATER CONTROL END KNOB 1969-85 BLACK PLASTIC | SEK52.45 |
| 7 | 1731620 | HEATER CONTROL END KNOB 1969-85 CHROMED | SEK110.72 |
| 7 | 1731245 | HEATER CONTROL END KNOB (SET) GT BERTONE, SPIDER, GIULIA UP TO 1969, IPRA | SEK346.88 |
| 8 | 1731290 | HEATER FASCIA PANEL CHROME GIULIA, GT BERTONE, SPIDER WITHOUT CONSOLE | SEK1,090.16 |
| 8 | 1731240 | HEATER FASCIA PANEL WITH FASTENING GIULIA, GT BERTONE | SEK1,387.50 |
| 9 | 1731250 | FASTENING (SET) FOR HEATER FASCIA PANEL 173 124 0 | On request |
| 10 | 7800740 | VENT HOSE UNIVERSAL 50 mm x 1000 mm | SEK185.37 |
| 11 | 7800730 | RUBBER SEAL FOR HEATER BOX, GIULIA, GT BERTONE, SPIDER | SEK408.06 |

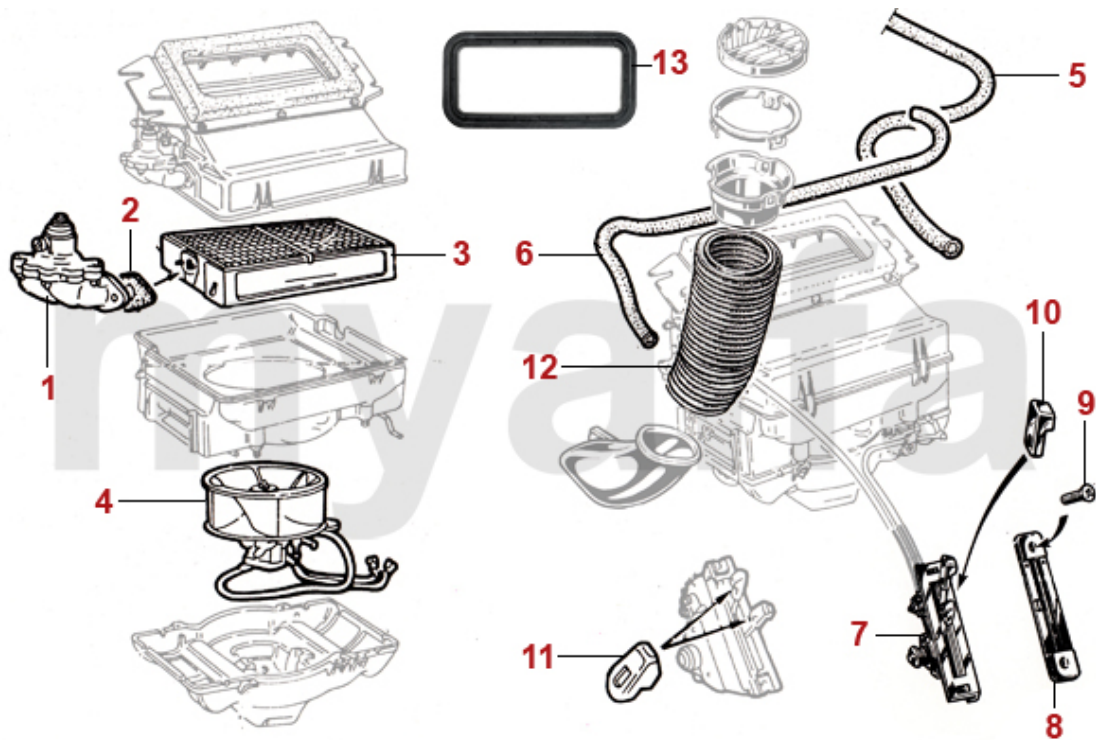

| | | | |
|-----------|----------------|---|--------------------|
| 1 | 7400050 | HEATER VALVE SERIES 2 PLASTIC ATTACHED TO THE HEATER CORE | SEK581.78 |
| 2 | 7400350 | HEATER VALVE GASKET SERIES 2 | SEK44.26 |
| 3 | 7200290 | HEATER CORE SERIES 2 | SEK1,864.38 |
| 4 | 7300950 | HEATER MOTOR SPIDER 1970-93 | SEK1,504.05 |
| 5 | 2660230 | HEATER HOSE HEATER / WATER PUMP | SEK138.75 |
| 6 | 2660220 | HEATER HOSE HEATER HOSE / INTAKE MANIFOLD SERIES 2 | SEK197.03 |
| 8 | 1731230 | HEATER FASCIA PANEL CHROME GIULIA / GT BERTONE / SPIDER 1970-85 WITH CONSOLE | SEK309.00 |
| 8 | 1731770 | HEATER FASCIA PANEL SPIDER 1970-85 PLASTIC BLACK | SEK460.51 |
| 9 | 1731750 | SCREW (2 PCS) HEATER FASCIA PANEL | SEK33.86 |
| 10 | 1731270 | HEATER CONTROL END KNOB 1969-85 BLACK PLASTIC | SEK52.45 |
| 10 | 1731620 | HEATER CONTROL END KNOB 1969-85 CHROMED | SEK110.72 |
| 11 | 1732600 | HEATER CONTROL END KNOB 1986-93 | SEK138.75 |
| 12 | 7800760 | DASH TOP VENT HOSE SPIDER 20 cm | SEK378.93 |
| 13 | 7800730 | RUBBER SEAL FOR HEATER BOX, GIULIA, GT BERTONE, SPIDER | SEK408.06 |

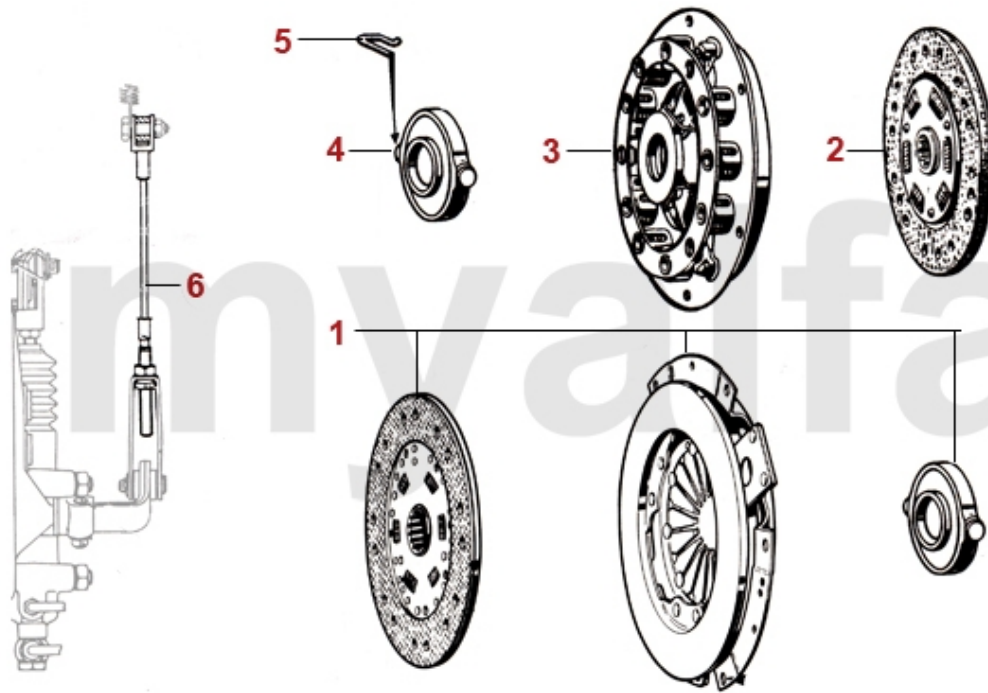

| | | | |
|----------|----------------|--|--------------------|
| 1 | 4311020 | CLUTCH KIT 750/101, 105 1st SERIES MECHANICAL CONVERSION TO DIAPHRAGM SPRING PRESSURE PLATE | SEK5,468.42 |
| 1 | 4340300 | CLUTCH DISC MECHANICAL FICHTEL & SACHS | SEK1,737.29 |
| 2 | 4340290 | CLUTCH DISC MECHANICAL | SEK1,160.09 |
| 3 | 4330310 | PRESSURE PLATE MECHANICAL | SEK2,670.11 |
| 4 | 4350010 | CLUTCH RELEASE BEARING MECHANICAL WITH RETAINING CLIPS | SEK687.92 |
| 4 | 4350320 | CLUTCH RELEASE BEARING MECHANICAL | SEK873.29 |
| 5 | 4390010 | RETAINING CLIP CLUTCH RELEASE BEARING MECHANICAL | SEK55.92 |
| 5 | 4390400 | RETAINING SPRING (SET 2 PCS) CLUTCH RELEASE BEARING MECHANICAL CLUTCH SACHS | SEK103.79 |
| 6 | 4390280 | CLUTCH CABLE | SEK231.99 |

| | | | |
|----|---------|--|-------------|
| 1 | 4310010 | CLUTCH KIT HYDRAULIC REINFORCED MADE IN ITALY | SEK2,786.66 |
| 1 | 4310230 | CLUTCH KIT HYDRAULIC FICHTEL & SACHS | SEK3,252.99 |
| 1 | 4310240 | CLUTCH KIT HYDRAULIC LUK 1968-93 | SEK3,252.99 |
| 2 | 4310030 | CLUTCH DISC HYDRAULIC | SEK612.17 |
| 2 | 4340410 | CLUTCH DISC 105/115 FICHTEL & SACHS | SEK1,632.39 |
| 3 | 4330040 | PRESSURE PLATE HYDRAULIC | SEK1,504.05 |
| 3 | 4330530 | PRESSURE PLATE FICHTEL & SACHS | SEK1,970.53 |
| 4 | 4211570 | SCREW FOR CLUTCH AUTOMAT | SEK26.78 |
| 5 | 4350050 | CLUTCH RELEASE BEARING HYDRAULIC PREMIUM | SEK302.61 |
| 5 | 4350330 | CLUTCH RELEASE BEARING HYDRAULIC FICHTEL & SACHS | SEK921.16 |
| 6 | 4370220 | RELEASE LEVER HYDRAULIC | SEK804.47 |
| 7 | 4130090 | RUBBER GROMMET FOR RELEASE LEVER HYDRAULIC CLUTCH | SEK75.76 |
| 8 | 4390160 | SPRING FOR CLUTCH ARM HYDRAULIC | SEK92.13 |
| 9 | 4390150 | RETAINING SPRING CLUTCH RELEASE BEARING HYDRAULIC | SEK109.61 |
| 10 | 4380110 | CLUTCH MASTER CYLINDER STANDING PEDALS | SEK1,037.71 |
| 10 | 4380150 | CLUTCH MASTER CYLINDER STANDING PEDALS BONALDI 1405755 | SEK1,922.66 |
| 11 | 4380120 | CLUTCH MASTER CYLINDER HANGING PEDALS | SEK1,119.30 |
| 12 | 4380210 | CLUTCH RESERVOIRE WITH CAP HANGING PEDALS | SEK640.75 |
| 13 | 4380200 | CAP BRAKE / CLUTCH RESERVIORE HANGING PEDALS | SEK138.75 |
| 14 | 4380080 | REPAIR KIT CLUTCH MASTER CYLINDER ATE HANGING PEDALS | On request |
| 15 | 4380140 | CLUTCH SLAVE CYLINDER 105/115 OE-QUALITY | SEK804.47 |
| 15 | 4380130 | CLUTCH SLAVE CYLINDER STANDING PEDALS 105 BENDITALIA | SEK1,154.26 |
| 15 | 4380170 | CLUTCH SLAVE CYLINDER 105/115 BENDITALIA | SEK1,078.50 |
| 16 | 4390170 | CLUTCH SLAVE CYLINDER RETAINING CIRCLIP | SEK34.41 |
| 17 | 4380100 | REPAIR KIT CLUTCH SLAVE CYLINDER | SEK230.88 |
| 18 | 4380060 | CLUTCH FLEXI HOSE | SEK230.88 |
| 18 | 4380090 | STEEL FLEX CLUTCH HOSE | SEK535.16 |
| 19 | 4380180 | CLUTCH LINE HANGING PEDALS | SEK335.78 |
| 20 | 4380190 | NUT CLUTCH FLEXI HOSE | SEK38.43 |
| 21 | 1160600 | COVER FOR CLUTCH MASTER CYLINDER STANDING PEDALS GIULIA, GT BERTONE, SPIDER | SEK757.85 |

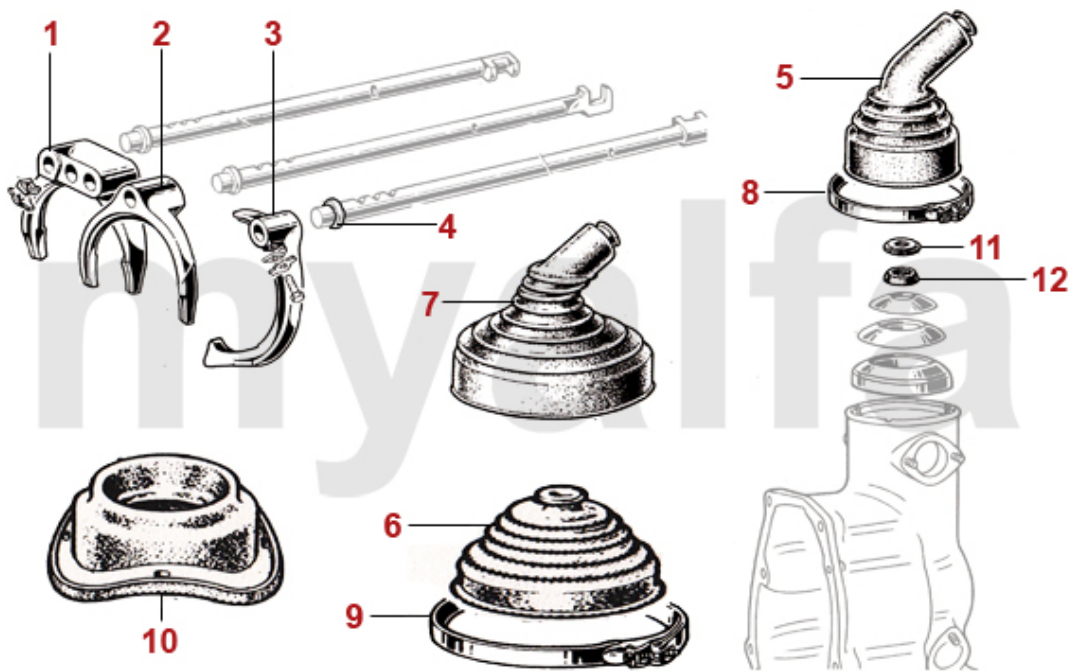

| | | | |
|-----------|-----------------|--|--------------------|
| 1 | 4130140 | SHIFT FORK 1./2. GEAR, 1300-2000 ccm, 101/105/115 | On request |
| 2 | 4130150 | SHIFT FORK 3./4. GEAR, 1300-2000 ccm, 101/105/115 | SEK2,320.32 |
| 3 | 4130160 | SHIFT FORK 5./ REVERSE GEAR | SEK875.65 |
| 4 | 23335018 | O-RING FOR TRANSMISSION WITH OPEN BELL HOUSING | SEK34.41 |
| 5 | 4130040 | GEARBOX RUBBER GAITER SMALL | SEK150.41 |
| 6 | 4130050 | GEARBOX RUBBER GAITER BIG | SEK208.13 |
| 7 | 4130360 | GEARBOX RUBBER GAITER COMBINATION | SEK371.99 |
| 8 | 4130620 | CLAMP GEARBOX RUBBER GAITER SMALL | SEK46.62 |
| 9 | 4130630 | CLAMP GEARBOX RUBBER GAITER BIG | SEK50.09 |
| 10 | 4130530 | GEAR GAITER BASE TRANSMISSION TUNNEL | SEK355.62 |
| 11 | 4130380 | GEAR LEVER METAL PLATE | SEK29.14 |
| 12 | 4130120 | GEAR LEVER RUBBER SEAL | SEK34.97 |

| | | | |
|----|---------|---|-------------|
| 1 | 4150010 | SYNCHRO RING OE-QUALITY 105/115/116/75 | SEK687.92 |
| 1 | 4150020 | SYNCHRO RING GOETZE 105/115/116/75 | SEK1,620.74 |
| 1 | 4150030 | SYNCHRO RING OE-QUALITY 101/105 SERIES 1/102/106 | SEK1,853.84 |
| 2 | 4130130 | SYNCHRO SLEEVE OE-QUALITY 105/115/116/75 | SEK1,270.95 |
| 3 | 4150330 | MAINSHAFT BEARING 2000 FRONT / MIDDLE, 1600 FROM 1989 ON | SEK1,043.54 |
| 3 | 4150460 | MAINSHAFT BEARING - 101/105/115 1300-1750 UP TO 1989 - FRONT / MIDDLE | SEK1,043.54 |
| 4 | 4150310 | MAINSHAFT BEARING - 105/115 2nd SERIES -REAR | SEK711.23 |
| 4 | 4150320 | REAR MAIN SHAFT BEARING 101/105 1st SERIES//102/106 | SEK921.16 |
| 5 | 4150290 | NEEDLE BEARING SMALL - 105/105/115/102/106 | SEK208.68 |
| 6 | 4150300 | NEEDLE BEARING BIG 5. GEAR | SEK250.58 |
| 7 | 4130490 | SAFETY NUT INPUT SHAFT 2000 | SEK220.34 |
| 8 | 4130320 | SAFETY NUT PROPSHAFT ADAPTER 1972-93 | SEK191.20 |
| 9 | 4150520 | BEARING SLEEVE GEARS - 101/105/115/102/106 | SEK256.55 |
| 10 | 4100730 | PROPSHAFT ADAPTER | On request |
| 11 | 4140680 | LOCK BAND 2.-5. GEAR - 101/105/115 | On request |
| 11 | 0406700 | UPPER LOCK-BLOCK | SEK285.69 |
| 11 | 4140690 | UPPER LOCK BLOCK 1. GEAR | SEK285.69 |
| 11 | 4140700 | LOWER LOCK BLOCK | SEK285.69 |
| 12 | 4150560 | TAB WASHER PROPSHAFT ADAPTER 1959-72 | SEK61.74 |
| 13 | 4140740 | REVERSE GEAR PINION MAINSHAFT - 101/105/115 | SEK2,087.08 |
| 14 | 4140750 | GEAR DOG RING / SYNCRONIZER HUB | SEK1,970.53 |

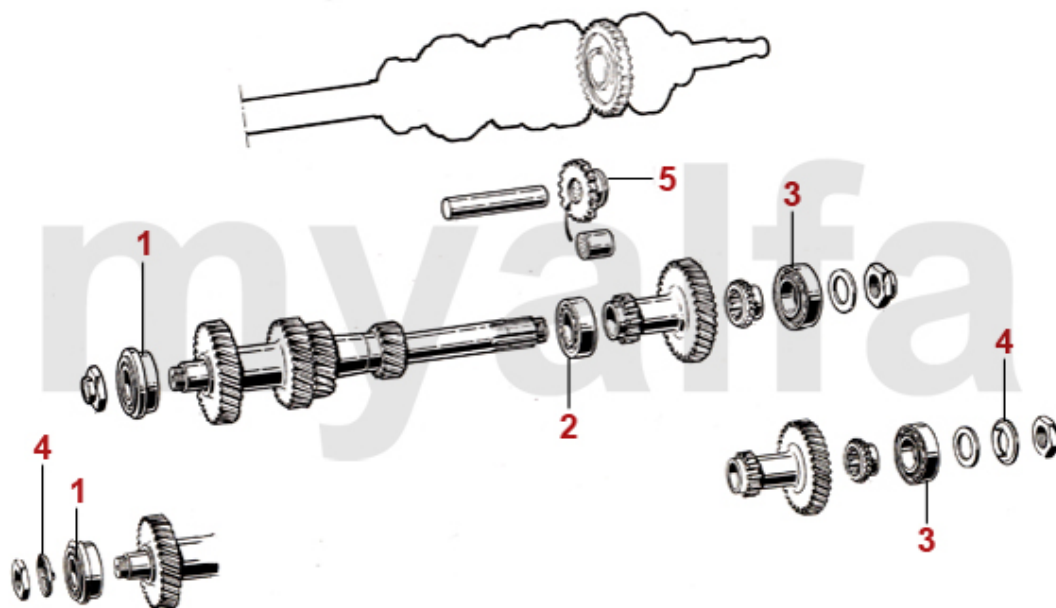

| | | | |
|----------|----------------|---|--------------------|
| 1 | 4150470 | LAYSHAFT BEARING 2000 FRONT INNER DIAMETER 20 mm | SEK943.22 |
| 1 | 4150240 | LAYSHAFT BEARING - 105 1300-1750, 101 - FRONT | SEK801.00 |
| 2 | 4150250 | LAYSHAFT BEARING - 101/105/115 - MIDDLE | SEK693.75 |
| 3 | 4150260 | LAYSHAFT BEARING REAR - 105/115 1300-2000 | SEK658.79 |
| 3 | 4150210 | LAYSHAFT BEARING REAR - 105/115 1300-1750, 101 / 102 / 106 | SEK757.85 |
| 4 | 4150570 | TAB WASHER LAYSHAFT - 101/105 1959-72 | SEK66.46 |
| 5 | 4140610 | REVERSE GEAR PINION - 101/105/115 | SEK1,603.26 |

| | | | |
|----|---------|--|-------------|
| 1 | 4100590 | BELL HOUSING MECHANICAL CLUTCH 1st SERIES | SEK5,468.42 |
| 1 | 4100370 | BELL HOUSING HYDRAULIC CLUTCH SERIES 2 SCREW IN SWITCH | SEK7,637.08 |
| 2 | 4100510 | SHUT PANEL BELL HOUSING HYDRAULIC CLUTCH | SEK416.25 |
| 3 | 2330300 | OIL SEAL TRANSMISSION FRONT HYD. CLUTCH | SEK103.79 |
| 3 | 2330240 | OIL SEAL TRANSMISSION FRONT MECH. CLUTCH 750/101/105 | SEK116.00 |
| 3 | 2330700 | OIL SEAL TRANSMISSION FRONT HYD. CLUTCH CORTECO | SEK138.75 |
| 3 | 2330245 | OIL SEAL TRANSMISSION MECHANICAL CLUTCH 750/101/105 CORTECO | SEK127.10 |
| 4 | 2330250 | OIL SEAL TRANSMISSION REAR 101/105/115 | SEK111.97 |
| 4 | 2330400 | OIL SEAL TRANSMISSION REAR 101/105/115 CORTECO | SEK162.06 |
| 5 | 4120020 | GEARBOX MOUNTING BUSH -105/115 - 1969-93 FOR CARS WITH HYDRAULIC CLUTCH | SEK244.89 |
| 5 | 4120640 | GEARBOX MOUNTING BUSH - 101/102/105 FOR MECHANICAL CLUTCH /106 | SEK448.86 |
| 6 | 4120600 | GEARBOX MOUNTING RUBBER WASHER (SET) - 5-SPEED GEARBOX | SEK150.96 |
| 7 | 4130580 | RUBBER GAITER CLUTCH ACTUATIONFORK MECHANICAL CLUTCH | SEK641.30 |
| 8 | 8701230 | GROUND STRAP TRANSMISSION / BODY 200 mm | SEK162.06 |
| 9 | 8640630 | REVERSE LIGHT SWITCH BRACKET MOUNTED | SEK326.48 |
| 10 | 8640150 | REVERS LIGHT SWITCH SCREW-IN | SEK185.37 |
| 11 | 2330580 | GASKET SPEEDOMETER ALIGNMENT | SEK28.58 |
| 12 | 4130440 | OIL SEAL SPEEDOMETER DRIVE / REV COUNTER DRIVE 8 x 16 x 7 | SEK103.79 |
| 13 | 4130660 | SPEEDOMETER DRIVE SPACER | SEK45.51 |
| 14 | 2280090 | OIL FILLING SCREW, HEXAGON SOCKET, TRANSMISSION /DIFFERENTIAL M22x1.5 | SEK103.79 |
| 14 | 2280100 | OIL FILLER SCREW , HEXAGON SOCKET, TRANS MISSION/DIFFERENTIAL M22x1.5 | SEK92.13 |
| 15 | 2280110 | SUMP PLUG WITH MAGNET TRANSMISSION/DIFFERENTIAL 750/101, 105/115 | SEK122.38 |

| | | | |
|----|---------|---|-------------|
| 1 | 4410320 | REAR PROPSHAFT SECTION *NEW* SPIDER SCREW: 8mm | SEK5,129.03 |
| 1 | 4410380 | REAR PROPSHAFT SECTION *NEW* SPIDER SCREW: 9mm | SEK5,129.03 |
| 1 | 4410080 | REAR PROPSHAFT SECTION "NEW" SPIDER / JUNIOR ZAGATO, 9MM HOLES, MADE IN ITALY, 660MM LENGTH | SEK3,439.61 |
| 1 | 4410170 | REAR PROPSHAFT SECTION "NEW" Spider, 8MM HOLES, MADE IN ITALY, 660MM LENGTH | SEK3,439.61 |
| 2 | 4440190 | UNIVERSAL JOINT WITH GREASE NIPPLE - 750/101/105 1ST Series 1962-66 | SEK543.35 |
| 2 | 4440010 | UNIVERSAL JOINT 1966-93 | SEK402.24 |
| 3 | 4440200 | SCREW REAR PROPSHAFT SECTION 9 mm | SEK52.45 |
| 3 | 4440220 | SCREW REAR PROPSHAFT SECTION 8 mm | SEK52.45 |
| 4 | 4440210 | LOCK NUT REAR PROPSHAFT SECTION 9 mm | SEK22.76 |
| 4 | 4440230 | LOCK NUT REAR PROPSHAFT SECTION 8 mm | SEK25.67 |
| 4 | 4440240 | LOCK NUT REAR PROPSHAFT SECTION 9 mm ORIGINAL | SEK26.78 |
| 5 | 4430050 | PROSHAFT CENTRE SUPPORT RUBBER 1962-68 | SEK305.53 |
| 6 | 4430090 | PROPSHAFT CENTRE SUPPORT 1962-1968 | SEK1,037.71 |
| 7 | 4430020 | PROPSHAFT CENTRE SUPPORT 1968-1993 ORIGINAL QUALITY | SEK495.48 |
| 7 | 4430220 | PROPSHAFT CENTRE SUPPORT 1968-93 HEAVY DUTY | SEK728.72 |
| 7 | 4430040 | PROPSHAFT CENTRE SUPPORT 1968-93 WITH BEARING ORIGINAL QUALITY | SEK815.02 |
| 7 | 4430230 | PROPSHAFT CENTRE SUPPORT 1968-1993 WITH BEARING HEAVY DUTY | SEK1,016.76 |
| 8 | 4430030 | PROPSHAFT CENTRE SUPPORT BEARING ORIGINAL QUALITY | SEK185.37 |
| 8 | 4430010 | PROPSHAFT CENTER SUPPORT BEARING FAG | SEK303.17 |
| 9 | 4440120 | RETAINING CLIP PROPSHAFT CENTRE SUPPORT BEARING | SEK34.97 |
| 10 | 4430100 | COVER FOR PROPSHAFT CENTER SUPPORT | SEK207.57 |
| 11 | 4420040 | FRONT DOUGHNUT COUPLING | SEK687.92 |
| 12 | 2280180 | HEX NUT HIGH-STRENGTH FOR HARDY DISC/BALL JOINT | SEK45.51 |
| 13 | 4440160 | TOP HAT BUSH | SEK523.50 |
| 14 | 4440150 | TOP HAT BUSH INTERNAL PAD | SEK92.13 |
| 15 | 4440140 | RUBBER BUMP TRANSMISSION / FRONT PROPSHAFT | SEK58.28 |
| 16 | 4440110 | HIGH STRENGTH BOLT FOR FRONT DOUGHNUT COUPLING | SEK33.86 |

| | | | |
|---|---------|---|-------------|
| 1 | 2330320 | DIFFERENTIAL OIL PAN GASKET 1300-1750 | SEK99.07 |
| 1 | 2330330 | DIFFERENTIAL OIL PAN GASKET 2000 | SEK96.15 |
| 2 | 2280110 | SUMP PLUG WITH MAGNET TRANSMISSION/DIFFERENTIAL 750/101, 105/115 | SEK122.38 |
| 3 | 4541840 | TAB WASHER AXLE PIPE LEFT | SEK33.86 |
| 4 | 4541930 | TAB WASHER (SET 2) AXLE PIPE RIGHT | SEK68.82 |
| 5 | 4541940 | TAB WASHER (SET 2) AXLE PIPE LEFT | SEK173.72 |
| 6 | 4541880 | LSD DISC DIFFERENTIAL 1,9 mm | SEK931.57 |
| 6 | 4541890 | LSD DISC DIFFERENTIAL 2,0 mm | SEK1,014.40 |
| 6 | 4541900 | LSD DISC DIFFERENTIAL 2,1 mm | SEK1,014.40 |
| 7 | 4531870 | LSD FRICTION DISC 2 mm WITH INNER TEETH | SEK1,037.71 |
| 7 | 4531880 | LIMITED SLIP DIFFERENTIAL FRICTION PLATE - SINTERED FOR RACING | SEK1,329.23 |
| 8 | 4541910 | LSD SPACER DISC | SEK262.38 |
| 9 | 4536440 | STOP RUBBER DIFFERENTIAL / BODY 105/115 | SEK192.45 |

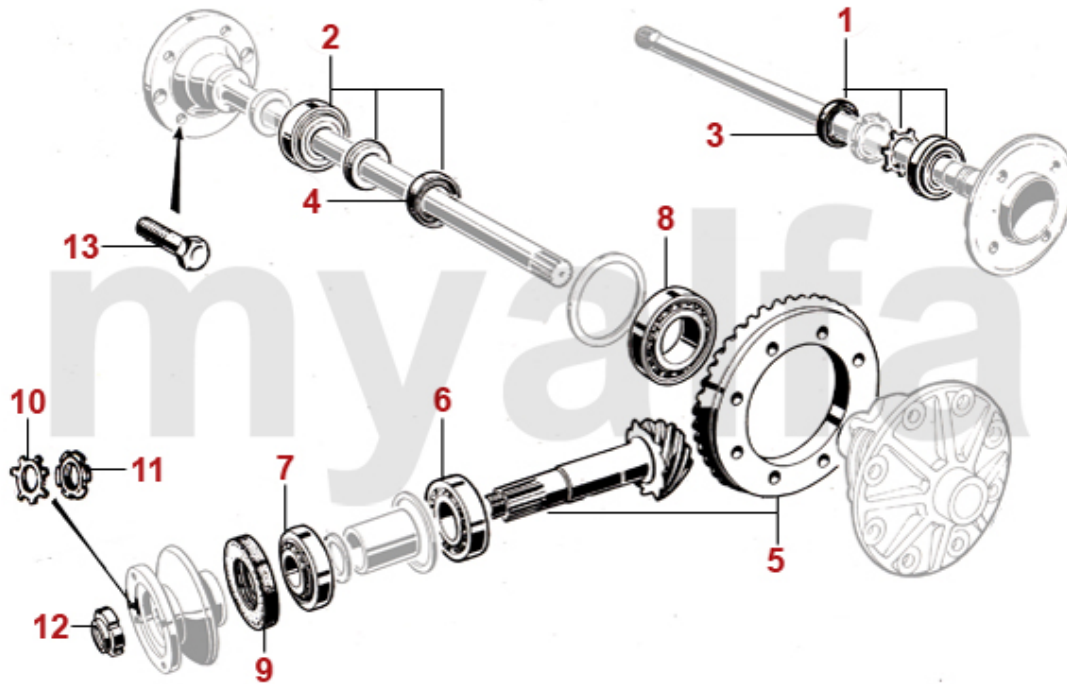

| | | | |
|-----------|----------------|---|--------------------|
| 1 | 5441550 | WHEEL BEARING KIT REAR 1964-72 WITH TAB WASHER | SEK809.19 |
| 2 | 5441560 | WHEEL BEARING KIT REAR 1972-93 WITH SHRINK RING | SEK738.01 |
| 2 | 5441571 | WHEEL BEARING REAR - 1900 / 101 1600 /105/115 RACING | SEK1,219.61 |
| 3 | 2330270 | OIL SEAL WHEEL BEARING REAR 750/101, 105 1300-1750 1962-72 52/30/10 | SEK170.25 |
| 4 | 2330280 | OIL SEAL WHEEL BEARING REAR 1300-2000 1972-93 52/34/10 | SEK110.72 |
| 5 | 4521850 | Teller/Kegelrad 10/43 | On request |
| 6 | 4531070 | REAR ROLLER BEARING FOR PINION - 105 1300-1750, 101 1600 | SEK1,154.26 |
| 6 | 4530900 | REAR PINION BEARING 2000 | SEK977.08 |
| 7 | 4531420 | FRONT ROLLER BEARING FOR PINION - 105 1300-1750, 101 1600 | SEK690.28 |
| 7 | 4530890 | FRONT PINION BEARING 2000 | SEK687.92 |
| 8 | 4530960 | DIFFERENTIAL CASE BEARING, 105 1300-1750, 101 1600 | SEK1,387.50 |
| 8 | 4530510 | DIFFERENTIAL CASE BEARING 2000 | SEK515.32 |
| 9 | 2330530 | OIL SEAL DIFFERENTIAL CASE FRONT - 105 1300-1600, 750/101 | SEK150.96 |
| 9 | 2330260 | OIL SEAL DIFFERENTIAL 2000 74.5/45/12 | SEK208.13 |
| 9 | 2331560 | OIL SEAL DIFFERENTIAL 1750 72/40/10 | SEK150.96 |
| 10 | 4541720 | TAB WASHER PINION NUT - 105 1300-1750 , 750/101 | SEK57.17 |
| 11 | 4541810 | PINION NUT - 105 1300-1750, 750/101 | SEK250.58 |
| 12 | 4541820 | PINION NUT 2000 2000 | SEK250.58 |
| 13 | 5740862 | WHEEL STUD RIGHT HAND THREAD 105 REAR UP TO 1972, 750/101/102/106 REAR AND FRONT | SEK170.25 |
| 13 | 5740850 | REAR WHEEL BOLT RIGHT HAND THREAD FROM YEAR 1972 105/115 | SEK74.65 |

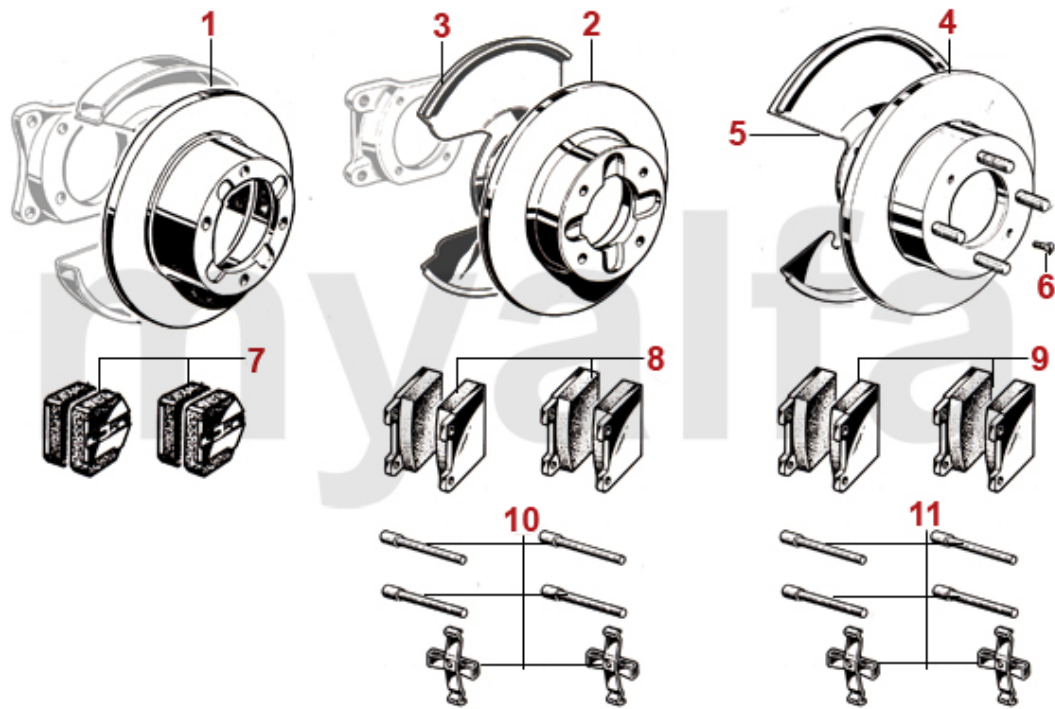

| | | | |
|----|---------|--|-------------|
| 1 | 6101020 | BRAKE DISC 1300/1600 1963-66 FRONT, DUNLOP , DIAMETER 285 mm | SEK2,097.62 |
| 2 | 6100050 | BRAKE DISC 1300/1600 1966-67 FRONT, ATE, 1st SERIES | SEK2,320.32 |
| 3 | 6630481 | BACKING PLATE FRONT DISK 1300-1600 LEFT | SEK577.20 |
| 3 | 6630482 | BACKING PLATE FRONT DISK 1300-1600 RIGHT | SEK577.20 |
| 4 | 6100010 | BRAKE DISC 1300/1600 1967-85 FRONT, DIAMETER 267 mm | SEK658.79 |
| 4 | 6100020 | BRAKE DISC 1750/2000, 1600 1986-93 FRONT, DIAMETER 272mm | SEK944.47 |
| 4 | 6100060 | FRONT BRAKE DISC ORIGINAL EQUIPMENT QUALITY (BREMBO) 1300/1600 1967-85, DIAMETER 267mm | On request |
| 4 | 6100070 | FRONT BRAKE DISC ORIGINAL EQUIPMENT QUALITY (BREMBO) 1750/2000, 1600 1986-93, DIAMETER 272mm | SEK1,078.50 |
| 5 | 6630491 | BACKING PLATE FRONT BRAKE DISK1750-2000 LEFT | SEK577.20 |
| 5 | 6630492 | BACKING PLATE FRONT BRAKE DISK 1750-2000 RIGHT | SEK577.20 |
| 6 | 6500560 | CENTERING SCREW FOR BRAKE DISC/DRUM FRONT AND REAR | SEK22.20 |
| 7 | 6300910 | BRAKE PADS 1300/1600 FRONT, DUNLOP | SEK1,142.61 |
| 8 | 630004F | BRAKE PADS 1300/1600 1964-85 FRONT, OEM QUALITY | SEK453.57 |
| 8 | 6300040 | BRAKE PADS 1300/1600 1966-85 FRONT | SEK285.69 |
| 9 | 630005F | BRAKE PADS 1750/2000, 1600 1986-93 FRONT, OEM QUALITY | SEK496.73 |
| 9 | 6300050 | BRAKE PADS 1750/2000, 1600 1986-93 FRONT | SEK348.68 |
| 10 | 6500070 | RETAINING PIN SET BRAKE PADS 1300-1600 1966-85 FRONT | SEK110.72 |
| 11 | 6500080 | RETAINING PIN SET BRAKE PADS 1750-2000, 1600 1986-93 FRONT | SEK115.44 |
| 12 | 6500060 | RETAINING PIN SET BRALE PADS DUNLOP FRONT | SEK227.41 |

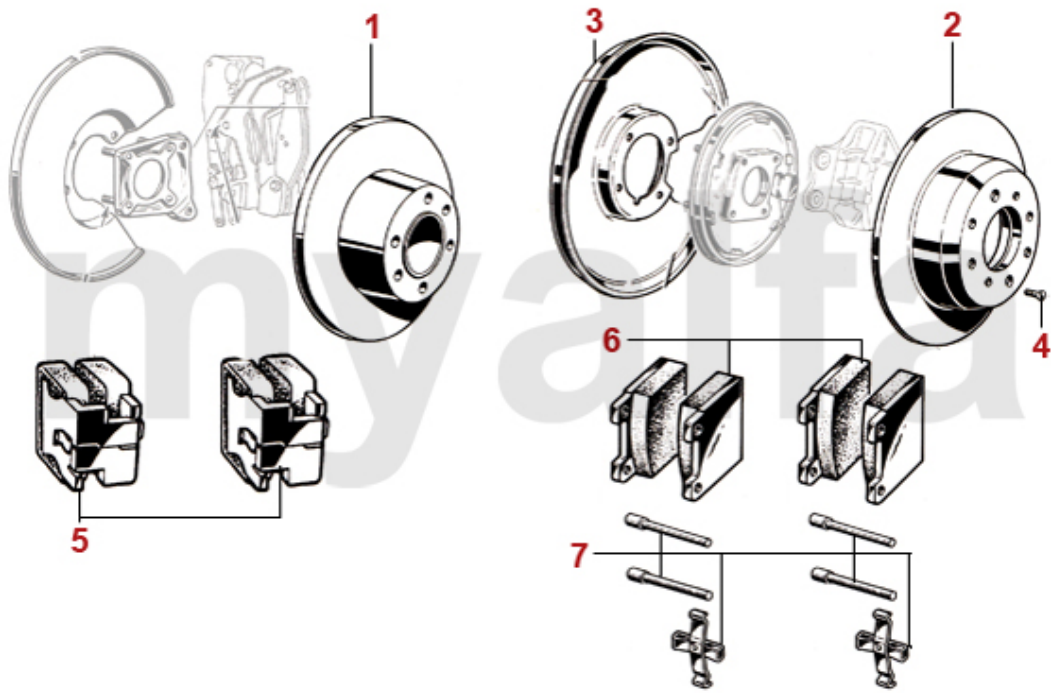

| | | | |
|----------|----------------|--|--------------------|
| 1 | 6101030 | BRAKE DISC 1963-66 REAR, DUNLOP | SEK1,923.91 |
| 2 | 6100030 | BRAKE DISC 1966-93 REAR | SEK757.85 |
| 2 | 6100090 | REAR BRAKE DISC ORIGINAL EQUIPMENT QUALITY (BREMBO) 1966-93 | SEK815.02 |
| 3 | 6630500 | REAR BRAKE DISC BACKING PLATE | SEK500.19 |
| 4 | 6500560 | CENTERING SCREW FOR BRAKE DISC/DRUM FRONT AND REAR | SEK22.20 |
| 5 | 6301010 | BRAKE PADS REAR 1963-66, DUNLOP | SEK1,263.87 |
| 6 | 630006F | BRAKE PADS 1300-2000 1966-93 REAR, OEM QUALITY | SEK425.55 |
| 6 | 6300060 | BRAKE PADS 1300-2000 REAR | SEK297.34 |
| 7 | 6500090 | RETAINING PIN SET BRAKE PADS REAR | SEK110.72 |

| | | | |
|----|----------|---|-------------|
| 1 | 6721070 | BRAKE MASTER CYLINDER 1300-1750 STANDING PEDALS ATE 22mm WITH BRAKE BOOSTER | SEK1,971.64 |
| 1 | 6720260 | BRAKE MASTER CYLINDER 1300/1600 STANDING PEDALS ATE 20 mm W/O BRAKE BOOSTER | SEK2,203.63 |
| 2 | 6720270 | BRAKE MASTER CYLINDER 1300-1750 STANDING PEDALS VERSION BENDIX/BONALDI | SEK1,387.50 |
| 2 | 6720250 | MASTER BRAKE CYLINDER 1300-1750 FLOOR MOUNTED PEDALS BONALDI 1418061 | SEK1,737.29 |
| 3 | 6720290 | BRAKE MASTER CYLINDER 1300-1750 STANDING PEDALS ATE DUAL CIRCUIT SYSTEM | SEK5,771.58 |
| 4 | 6720930 | BRAKE MASTER CYLINDER BENDIX 1300-1750 RHD DUAL CIRCUIT SYSTEM 1409334 | SEK4,576.39 |
| 5 | 6720280 | BRAKE MASTER CYLINDER HANGING PEDALS 20,6MM | SEK1,467.98 |
| 5 | 67245043 | BRAKE MASTER CYLINDER ATE ORIG. HANGING PEDALS 20,6MM | SEK2,856.59 |
| 6 | 6770330 | REPAIR KIT BMC 1300-1750 STANDING PEDALS ATE 22 mm WITH BRAKE BOOSTER | SEK364.91 |
| 6 | 6770440 | REPAIR KIT BMC 1300/1600 STANDING PEDALS DUNLOP 22 mm WITH BRAKE BOOSTER | SEK571.37 |
| 7 | 6770670 | REPAIR KIT HBZ 1300/1600 STANDING PEDALS BONALDI 20 mm W/O BRAKE BOOSTER | On request |
| 8 | 6770340 | REPAIR KIT BMC 1300-2000 HANGING PEDALS ATE 20 mm | SEK641.30 |
| 8 | 6770350 | REPAIR KIT HBZ 1300-2000 HANGING PEDALS BONALDI 20 mm | SEK367.27 |
| 8 | 6770710 | REPAIR KIT HBZ 1300-2000 HANGING PEDALS ATE VERSION 22 mm | SEK260.02 |
| 9 | 6620110 | BRAKE UNION 3/8 UNF MALE BRAKE MASTER CYLINDER STANDING PEDALS | SEK32.61 |
| 10 | 6770640 | BRAKE UNION 7/16" UNF FEEDER LINE STANDING PEDALS | SEK68.82 |
| 11 | 6740200 | BRAKE PRESSURE REG. SYSTEM ATE | SEK2,740.04 |
| 11 | 6740210 | BRAKE PRESSURE REG. TYPE ATE GIULIA, GT BERTONE, SPIDER 1. SERIES, MONTREAL | SEK2,622.24 |

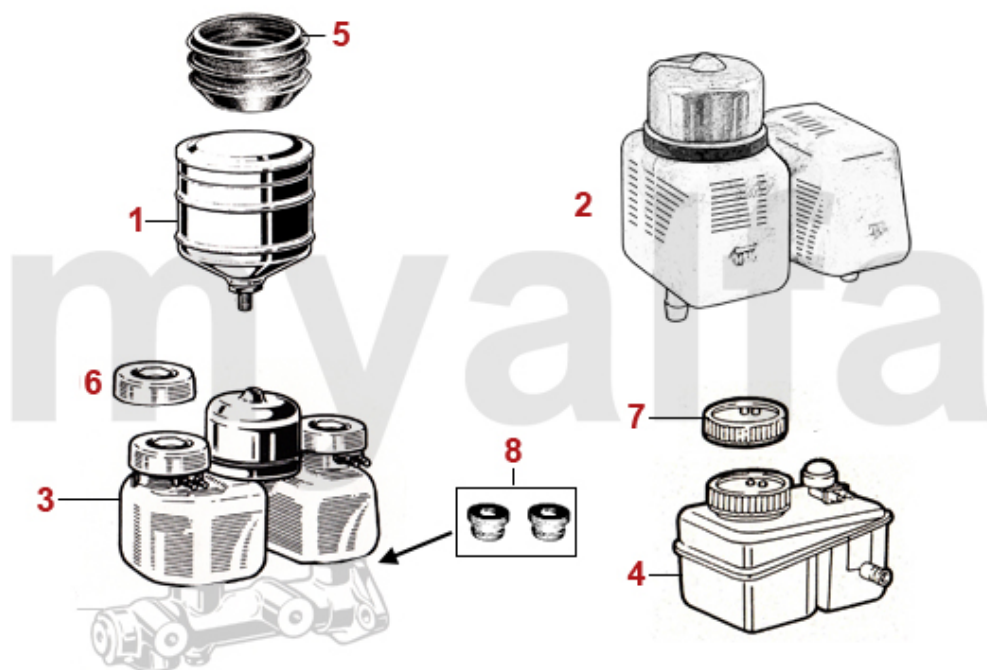

| | | | |
|----------|----------------|---|--------------------|
| 1 | 6771040 | BRAKE FLUID RESERVOIR SERIES 1 | SEK909.51 |
| 2 | 6770610 | BRAKE FLUID RESERVOIR, STANDING PEDALS, HYD. CLUTCH | SEK827.78 |
| 3 | 6771110 | BRAKE FLUID RESERVOIR FOR MASTER BRAKE CYLINDER HANGING PEDALS, 3 CAPS | SEK1,504.05 |
| 4 | 6770580 | BRAKE FLUID RESERVOIR HANGING PEDALS | On request |
| 5 | 6771030 | RUBBER INSERT BRAKE FLUID RESERVOIR SERIES 1 | SEK231.99 |
| 6 | 6771120 | CAP BRAKE FLUID RESERVOIR, HANGING PEDALS | SEK149.30 |
| 7 | 4380200 | CAP BRAKE / CLUTCH RESERVIORRE HANGING PEDALS | SEK138.75 |
| 8 | 6770570 | BRAKE FLUID RESERVOIR SEAL ATE | SEK61.74 |

| | | | |
|----------|----------------|---|--------------------|
| 1 | 6710230 | BRAKE BOOSTER 1300/1600 STANDING PEDALS, SYSTEM BONALDI | SEK3,369.68 |
| 1 | 9302550 | STICKER BONALDI / CREMA FOR BRAKE BOOSTER, SILVER | SEK75.76 |
| 1 | 6710270 | BRAKE BOOSTER 1300-1600 STANDING PEDALS, BONALDI 1416861 | SEK4,732.62 |
| 2 | 6710310 | BRAKE BOOSTER 1750 STANDING PEDALS, SYSTEM LOCKHEED | SEK4,652.15 |
| 3 | 6710250 | BRAKE BOOSTER 1300-2000 SYSTEM ATE, HANGING PEDALS | SEK2,740.04 |
| 3 | 6710260 | BRAKE BOOSTER 1300-2000 SYSTEM ATE, HANGING PEDALS BENDITALIA ORIGINAL | SEK4,419.05 |
| 4 | 6711050 | REPAIR KIT SMALL FOR BONALDI BRAKE BOOSTER | SEK1,504.05 |
| 5 | 6711060 | REPAIR KIT FOR MEMBRANE BRAKE BOOSTER BONALDI | SEK1,690.67 |
| 6 | 6770430 | VACUUM HOSE BRAKE BOOSTER | SEK220.34 |

| | | | |
|---|---------|---|-------------|
| 1 | 6750180 | BRAKE LINE KIT GT BERTONE/SPIDER HANGING PEDALS | SEK804.47 |
| 2 | 6620860 | BRAKE LINE BRAKE CALIPER SET 1300/1600 FRONT | SEK184.26 |
| 2 | 6620870 | BRAKE LINE BRAKE CALIPER SET 1750/2000 FRONT | SEK184.26 |
| 3 | 6760210 | BRAKE HOSE FRONT 750/101/105/106/ MONTREAL | SEK230.88 |
| 4 | 6760220 | BRAKE HOSE REAR 750/101/105/ MONTREAL | SEK255.30 |
| 5 | 6770190 | 3 WAY BRAKE UNION REAR AXLE | SEK343.96 |
| 6 | 6770600 | COUNTER NUT BRAKE HOSE | SEK22.20 |
| 7 | 6740200 | BRAKE PRESSURE REG. SYSTEM ATE | SEK2,740.04 |
| 7 | 6740210 | BRAKE PRESSURE REG. TYPE ATE GIULIA, GT BERTONE, SPIDER 1. SERIES, MONTREAL | SEK2,622.24 |
| 7 | 6740220 | BRAKE PRESSURE REG. BONALDI GIULIA, SPIDER; GT BERTONE; ALFETTA GTV4 (116) UNTIL 1984 | SEK1,572.87 |
| 8 | 6780010 | SET (2) FRONT BRAKE LINE BRACKET | SEK496.73 |
| 9 | 6750100 | BRAKE LINE CONNECOTR M10x1, SW14 | SEK103.79 |

| | | | |
|----|---------|---|-------------|
| 1 | 6610291 | BRAKE CALIPER 1300-1600 1964-85 FRONT LEFT, SYSTEM ATE | SEK1,853.84 |
| 1 | 6610292 | BRAKE CALIPER 1300-1600 1964-85 FRONT RIGHT, SYSTEM ATE | SEK1,853.84 |
| 1 | 6610301 | BRAKE CALIPER 1750-2000, 1600 1986-93 SYSTEM ATE, FRONT LEFT | SEK1,853.84 |
| 1 | 6610302 | BRAKE CALIPER 1750-2000, 1600 1986-93 SYSTEM ATE, FRONT RIGHT | SEK1,853.84 |
| 2 | 6610511 | BRAKE CALIPER 1300-2000 SYSTEM ATE, REAR LEFT | SEK1,853.84 |
| 2 | 6610512 | BRAKE CALIPER 1300-2000 SYSTEM ATE, REAR RIGHT | SEK1,853.84 |
| 3 | 6730771 | WHEEL BRAKE CYLINDER 1300/1600 SYSTEM DUNLOP, REAR LEFT | SEK1,037.71 |
| 3 | 6730772 | WHEEL BRAKE CYLINDER 1300/1600 SYSTEM DUNLOP, REAR RIGHT | SEK1,037.71 |
| 4 | 6621080 | REPAIR KIT BRAKE CALIPERS FRONT DUNLOP | SEK687.92 |
| 5 | 6770370 | BRAKE CALIPER REBUILD KIT FRONT ATE | SEK263.49 |
| 5 | 6770360 | BRAKE CALIPER REBUILD KIT FRONT ATE PREMIUM | SEK255.30 |
| 6 | 6770380 | BRAKE CALIPER REBUILD KIT 1964-66 ATE (30 mm), PREMIUM | SEK687.92 |
| 6 | 6770420 | BRAKE CALIPER REBUILD KIT 1967-93 REAR ATE, 38mm PISTONS | SEK277.50 |
| 6 | 6770410 | BRAKE CALIPER REBUILD KIT REAR 1967-93 ATE, 38mm PISTONS, PREMIUM | SEK255.30 |
| 7 | 6770750 | STEEL SPRING CLIP DUST SEAL FRONT BRAKE CALIPER | SEK32.61 |
| 8 | 6770740 | STEEL SPRING CLIP DUST SEAL REAR BRAKE CALIPER 38 mm PISTON | SEK32.61 |
| 9 | 6730810 | BRAKE PISTON 1300-1600 SYSTEM DUNLOP, FRONT - 105 | SEK1,107.64 |
| 10 | 6730820 | REPAIR KIT BRAKE CALIPERS 1300-1600 SYSTEM DUNLOP, FRONT - 105 | SEK6,051.30 |
| 10 | 6770450 | FRONT BRAKE CALIPER REBUILD KIT WITH PISTONS, SYSTEM ATE, FOR ONE CALIPER | SEK553.89 |
| 10 | 6770460 | REAR BRAKE CALIPER REBUILD KIT WITH PISTONS, SYSTEM ATE 38mm, FOR ONE CALIPER | SEK571.37 |
| 11 | 6620550 | BLEEDER SCREW BRAKE CALIPER 1300/1600 FRONT/ 1300-2000 REAR, SYSTEM ATE | SEK91.58 |
| 12 | 6620530 | BLEEDER SCREW BRAKE CALIPER 1750/2000 FRONT, SYSTEM ATE | SEK89.77 |
| 13 | 6770540 | CAP BLEEDER SCREW | SEK18.04 |
| 14 | 6730850 | LOCK SPRING ADJUSTMENT SCREW DUNLOP REAR | SEK220.34 |
| 15 | 6730840 | RUBBER BOOT FOR ADJUSTMENT ROD DUNLOP REAR | SEK198.27 |
| 16 | 6730860 | DUNLOP CALIPER RETURN SPRING REAR | SEK225.05 |
| 17 | 6730830 | LOCKTAP SET BRAKE CALIPER DUNLOP FRONT | SEK250.72 |

| | | | |
|----|---------|--|-----------|
| 1 | 6400100 | SET BRAKE SHOES 4 PIECES | SEK460.51 |
| 2 | 6500730 | HANDBRAKE SHOE RETAINING PIN | SEK54.81 |
| 3 | 6500760 | HANDBRAKE SHOE RETAINING SPRING / SOFT TOP CABLE | SEK28.03 |
| 4 | 6810810 | COUNTERPLATE FOR RETAINING PIN | SEK103.79 |
| 5 | 6500820 | HANDBRAKE ADJUSTOR | SEK460.51 |
| 6 | 6500840 | HANDBRAKE SHOE SPRING LONG | SEK75.20 |
| 7 | 6500850 | HANDBRAKE SHOE SPRING SHORT | SEK54.81 |
| 8 | 6810470 | HANDBRAKE SHOE OPERATOR LEVER | SEK396.41 |
| 9 | 6810010 | SET HANDBRAKE PAWL END PIECE /HANDBRAKE RATCHET | SEK221.58 |
| 10 | 1760490 | HANDBRAKE GRIP 1962-86 BLACK | SEK378.93 |
| 10 | 1760450 | HANDBRAKE GRIP 1986-93 BLACK | SEK465.23 |
| 10 | 1760460 | HANDBRAKE LEVER BEIGE 1986-93 | SEK926.99 |
| 11 | 6800130 | MAIN HANDBRAKE CABLE SPIDER | SEK693.75 |
| 12 | 6800151 | REAR HANDBRAKE CABLE ATE BRAKE, 1967-93 LEFT | SEK138.75 |
| 12 | 6800141 | REAR HANDBRAKE CABLE DUNLOP BRAKE, 1964-67 LEFT | SEK756.74 |
| 13 | 6800152 | REAR HANDBRAKE CABLE ATE BRAKE, 1967-93 RIGHT | SEK138.75 |
| 13 | 6800142 | REAR HANDBRAKE CABLE DUNLOP BRAKE, 1964-67 RIGHT | SEK756.74 |
| 14 | 6501330 | FORK FIXTURE FOR HANDBRAKE LEVER | SEK110.72 |

| | | | |
|----|---------|--|-------------|
| 1 | 5120050 | SHOCK ABSORBER FRONT BILSTEIN GAS PRESSURE | SEK1,737.29 |
| 1 | 5121490 | SHOCK ABSORBER FRONT KONI YELLOW ADJUSTABLE | SEK1,514.60 |
| 1 | 5120030 | SHOCK ABSORBER FRONT KONI RED ADJUSTABLE | SEK1,502.94 |
| 1 | 5110010 | SHOCK ABSORBER FRONT | SEK815.02 |
| 2 | 5190050 | DUST CAPS FOR SHOCK ABSORBERS (SET FOR ONE CAR) 105/115 | SEK1,154.26 |
| 3 | 5190040 | SET FRONT LOWER SHOCK ABSORBERRUBBERS 105/115 | SEK105.03 |
| 4 | 5140080 | SPRING 1969-93 FRONT | SEK1,037.71 |
| 5 | 5180170 | METAL SEAT FRONT SPRING UPPER / LOWER | SEK110.72 |
| 6 | 5180160 | RUBBER SEAT FRONT SPRING UPPER / LOWER | SEK110.72 |
| 7 | 5181690 | SPACER FRONT SPRING 10 mm | SEK338.13 |
| 7 | 5180180 | FRONT SPRING SPACER ALUMINIUM 6 mm | SEK326.48 |
| 8 | 5180131 | SPRING PAN LEFT SHALLOW 1986-93 | SEK571.37 |
| 8 | 5180132 | FRONT SPRING PAN DEEP RIGHT 1986-93 | SEK571.37 |
| 9 | 5331170 | FRONT WISHBONE ARM USED | On request |
| 10 | 5331180 | REAR WISHBONE ARM USED | On request |
| 11 | 5191200 | SCREW SPRING PAN | SEK38.43 |
| 12 | 5191210 | NUT SPRING PAN SCREW | SEK23.31 |
| 13 | 5330230 | BOTTOM BALL JOINT | SEK413.89 |
| 14 | 2280170 | SCREW BALL JOINT HIGH STRENGTH | SEK75.76 |
| 15 | 5191240 | SAFETY NUT BOTTOM BALL JOINT | On request |
| 16 | 5521191 | BUMP STOP PLATE LEFT | On request |
| 16 | 5521192 | BUMP STOP PLATE RIGHT | On request |
| 17 | 5191220 | BOLT SHOCK ABSORBER 105 / 115 / MONTREAL | SEK250.72 |
| 18 | 5451050 | SELF LOCKING NUTS FOR SUSPENSION TYPE 105 - 1 SET (38 PIECES) | SEK378.93 |

| | | | |
|----|---------|--|------------|
| 1 | 5421291 | AXLE LEG 1750/2000, 1600 1986-93 LEFT | On request |
| 1 | 5421292 | AXLE LEG 1750/2000, 1600 1986-93 RIGHT | On request |
| 3 | 5521311 | STEERING ARM LEFT | On request |
| 3 | 5521312 | STEERING ARM RIGHT | On request |
| 4 | 5440280 | WHEEL BEARING KIT FRONT 101/105/115 | SEK628.40 |
| 4 | 5440200 | INNER WHEEL BEARING SKF 1900/750/101/105/115 | SEK262.38 |
| 4 | 5440300 | OUTER FRONT WHEEL BEARING SKF 101/105/115 | SEK454.68 |
| 5 | 2330290 | OIL SEAL WHEEL BEARING FRONT | SEK127.10 |
| 6 | 5461000 | THRUST WASHER FRONT WHEEL BEARING | On request |
| 7 | 5461012 | CROWN NUT WHEEL BEARING RIGHT | SEK181.90 |
| 7 | 5461011 | CROWN NUT WHEEL BEARING LEFT | SEK181.90 |
| 8 | 5190990 | GREASE CAP FRONT WHEEL BEARING | SEK80.48 |
| 9 | 5440290 | COTTER PIN FRONT WHEEL BEARING | SEK5.27 |
| 10 | 5431300 | FRONT WHEEL HUB | On request |
| 11 | 5740831 | FRONT WHEEL STUD LEFT HAND THREAD | SEK80.48 |
| 11 | 5740832 | FRONT WHEEL STUD RIGHT HAND THREAD | SEK54.81 |

| | | | |
|----|---------|---|-------------|
| 1 | 5340220 | CASTOR ARM BALL JOINT | SEK395.30 |
| 2 | 5340200 | CASTOR ARM WITHOUT BALL JOINT | SEK418.61 |
| 3 | 5330191 | TOP SUSPENSION ARM LEFT WITH BUSHINGS WITHOUT CAP CASTOR ARM BUSH | SEK1,048.26 |
| 3 | 5330192 | TOP SUSPENSION ARM RIGHT WITH BUSHINGS WITHOUT CAP CASTOR ARM BUSH | SEK1,048.26 |
| 4 | 5331650 | SET ADJUSTABLE TOP ARMS WITH BUSHINGS WITHOUT CASTOR ARM BUSH | On request |
| 4 | 5331651 | ADJUSTABLE TOP ARM LEFT WITH BUSHINGS WITHOUT CAP CASTOR ARM BUSH | SEK1,778.08 |
| 4 | 5331652 | ADJUSTABLE TOP ARM RIGHT WITH BUSHINGS WITHOUT CAP CASTOR ARM BUSH | SEK1,778.08 |
| 5 | 5350200 | TOP ARM INNER BUSH | SEK138.75 |
| 6 | 5340640 | CASTOR ARM BUSH 19 mm HIGH | SEK104.90 |
| 6 | 5340210 | CASTOR ARM BUSH 23 mm HIGH | SEK135.28 |
| 7 | 5350460 | SPACER (SET) FOR CASTOR ARM BUSH 19mm | SEK92.13 |
| 8 | 5350240 | BOTTOM WISHBONE BUSH | SEK520.04 |
| 9 | 5191150 | TAB WASHER BOTTOM WISHBONE BUSH | SEK57.17 |
| 10 | 5190680 | WISHBONE BUSH END CAP | SEK80.48 |
| 11 | 5190260 | UPPER BUMP STOP 1969-93 | SEK103.79 |
| 11 | 5190560 | SET UPPER BUMP STOP FRONT 1962-68 | SEK600.51 |
| 12 | 5190580 | LOWER BUMP STOP FRONT WITH BOLT | SEK197.03 |
| 13 | 5521191 | BUMP STOP PLATE LEFT | On request |
| 13 | 5521192 | BUMP STOP PLATE RIGHT | On request |
| 14 | 5331120 | WISHBONE USED | On request |
| 15 | 5330230 | BOTTOM BALL JOINT | SEK413.89 |
| 16 | 5350650 | OE.60701972 HEX CASTLE NUT M12x1.5 SUSPENSION, STEERING | SEK33.86 |
| 17 | 5351230 | OUTER SCREW BOTTOM BALL JOINT | SEK45.51 |

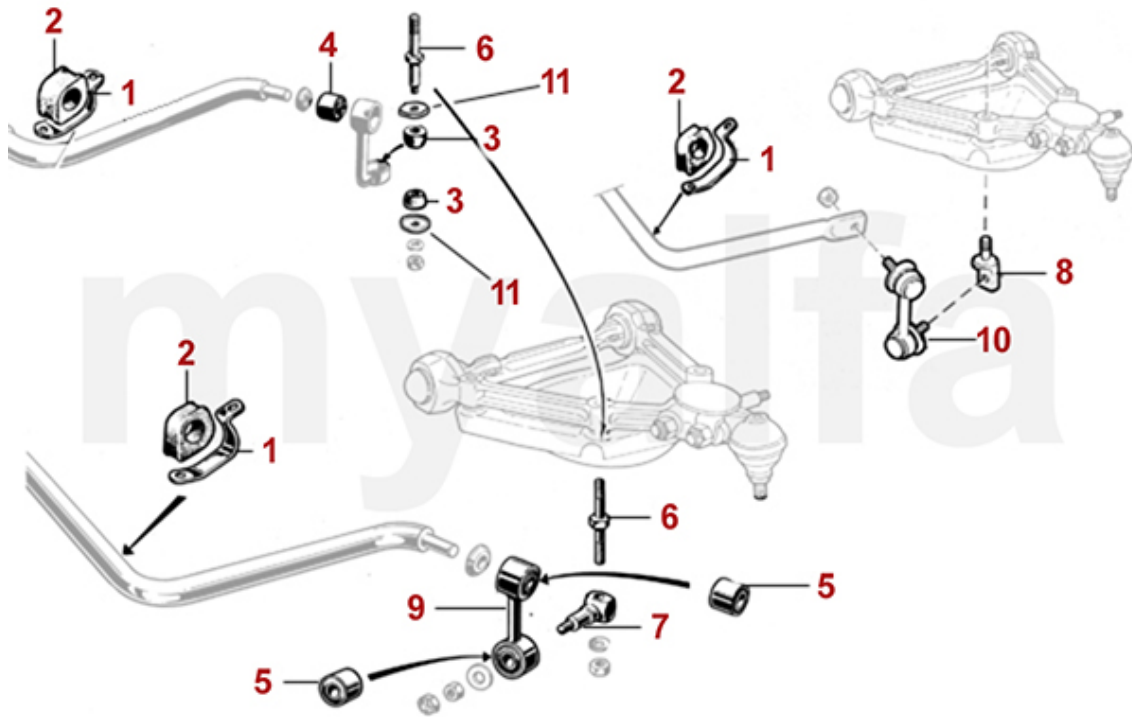

| | | | |
|----|---------|---|-----------|
| 1 | 5240390 | BRACKET FRONT ANTI ROLL BAR RUBBER | SEK101.98 |
| 2 | 5240380 | ANTI-ROLL BAR RUBBER FRONT SET (2) 105, 102 20000, 106 2600 | SEK150.41 |
| 3 | 5240950 | FRONT LOWER ANTI-ROLL BAR BUSH - 750/101/105 1ST SERIES | SEK72.84 |
| 4 | 5240430 | REAR DROP LINK UPPER BUSH | SEK115.44 |
| 5 | 5240370 | FRONT UPPER ANTI ROLL BAR DROP LINK BUSH 30 mm | SEK115.44 |
| 5 | 5240880 | FRONT UPPER/LOWER ANTI ROLL BAR DROP LINK BUSH 33 mm, | SEK138.75 |
| 5 | 5240010 | FRONT ANTI ROLL BAR DROP LINK BUSH - 105/115 LOWER 1968>, 1900/102/106 - OUTER DIAMETER 30.20mm // INNER DIAMETER 14.10mm | SEK114.89 |
| 6 | 5190930 | BOLT SPRING (HIGH-STRENGTH STEEL) PAN / DROP LINK 1969-86 | SEK314.27 |
| 6 | 5190940 | BOLT SPRING PAN / DROP LINK 105 | SEK220.34 |
| 7 | 5191360 | SPRING PAN TO DROP LINK BOLT 1968-86 | SEK278.61 |
| 8 | 5191370 | SPRING PAN TO DROP LINK BOLT 1986-93 | SEK227.41 |
| 9 | 5211350 | FRONT ANTI ROLL BAR DROP LINK WITH BUSHINGS 1968-86 | SEK332.31 |
| 10 | 5231021 | FRONT ANTI ROLL BAR DROP LINK SPIDER 1986-93 LEFT | SEK408.06 |
| 10 | 5231022 | FRONT ANTI ROLL BAR DROP LINK SPIDER 1986-93 RIGHT | SEK408.06 |
| 11 | 5240330 | WASHER SET FOR ANTI-ROLL-BAR DROP LINK - 750/101/105 1ST SERIES | SEK571.37 |

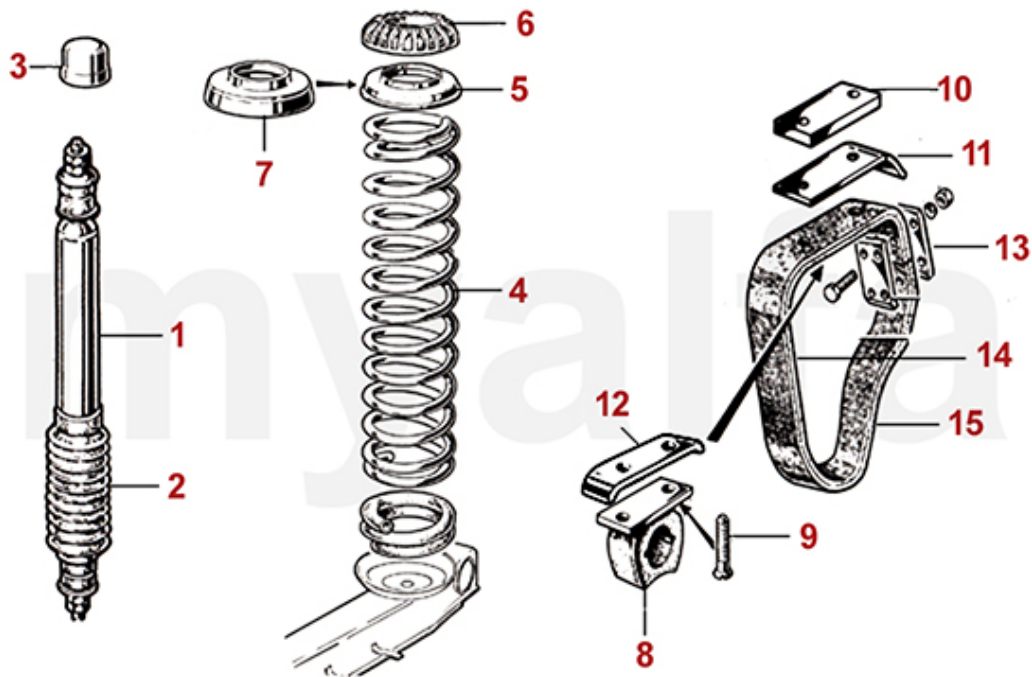

| | | | |
|-----------|----------------|--|--------------------|
| 1 | 5120060 | SHOCK ABSORBER REAR BILSTEIN GAS PRESSURE | SEK1,737.29 |
| 1 | 5121500 | SHOCK ABSORBER REAR KONI YELLOW ADJUSTABLE | SEK1,514.60 |
| 1 | 5120040 | SHOCK ABSORBER REAR KONI RED ADJUSTABLE | SEK1,502.94 |
| 1 | 5110020 | SHOCK ABSORBER REAR | SEK815.02 |
| 2 | 5190050 | DUST CAPS FOR SHOCK ABSORBERS (SET FOR ONE CAR) 105/115 | SEK1,154.26 |
| 3 | 5191700 | SET UPPER CAP REAR SHOCK ABSORBER (2 pc) | SEK599.26 |
| 3 | 5140490 | SPRING GT BERTONE / SPIDER 1968-89 REAR HEAVY DUTY | SEK810.30 |
| 4 | 5140500 | SPRING GIULIA, SPIDER 1988-93 REAR | SEK986.37 |
| 5 | 5180470 | UPPER METAL SEAT REAR SPRING | SEK138.75 |
| 6 | 5180140 | UPPER RUBBER SEAT REAR SPRING | SEK115.44 |
| 7 | 5181030 | SPACER REAR SPRING 11mm | SEK760.21 |
| 7 | 5181040 | SPACER REAR SPRING 16mm | SEK760.21 |
| 7 | 5181050 | SPACER REAR SPRING 21mm | SEK921.16 |
| 8 | 5190270 | UPPER BUMP STOP REAR AXLE VERSION FOR 31mm REBOUND STRAP | SEK173.72 |
| 9 | 5190590 | SCREW REAR UPPER BUMP STOP | SEK28.03 |
| 10 | 5190870 | Bump Stop Spacer | SEK476.88 |
| 11 | 5190030 | REBOUND STRAP GUIDE PANEL UNDER UPPER STOP REAR AXLE ONE BENDED END | SEK143.47 |
| 12 | 5190540 | REBOUND STRAP GUIDE PANEL UNDER UPPER BUMP STOP REAR AXLE TWO BENDED ENDS | SEK150.41 |
| 13 | 5190530 | FITTING KIT FOR ONE REBOUND STRAP 31 mm | SEK150.41 |
| 14 | 4540362 | INNER REBOUND STRAP REAR 31 mm | SEK145.69 |
| 14 | 4541050 | REAR REBOUND STRAP SET (4PC) ORIGINAL MATERIAL | SEK1,037.71 |
| 15 | 4540361 | OUTER REBOUND STRAP REAR 31 mm | SEK145.69 |

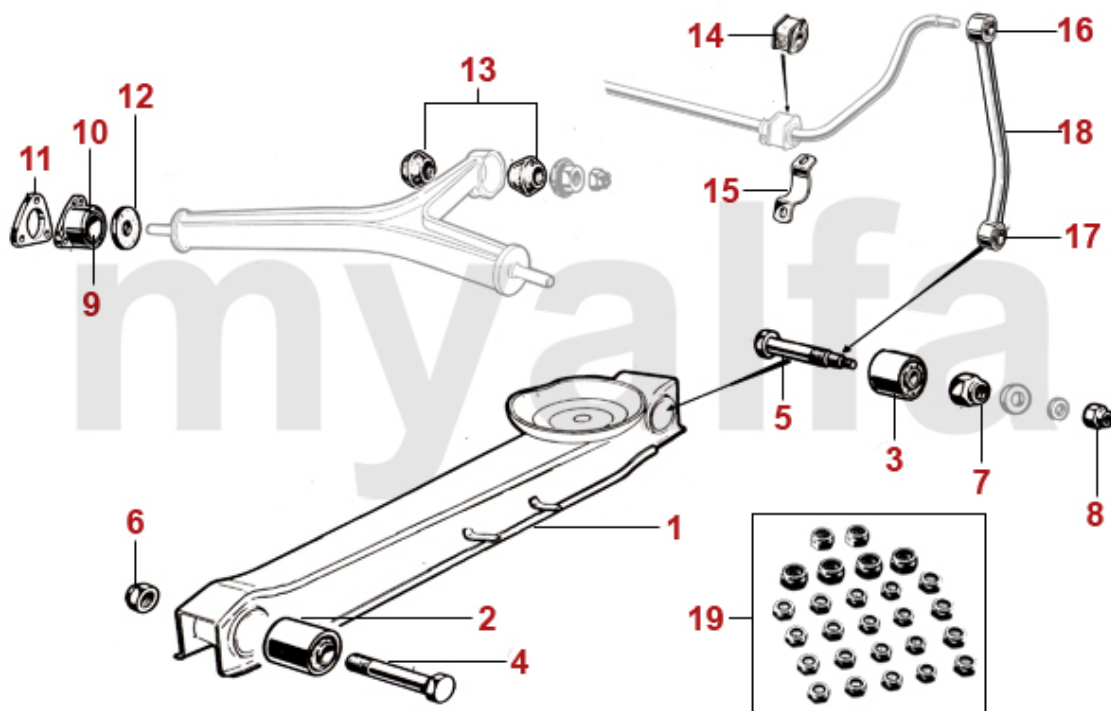

| | | | |
|-----------|----------------|--|--------------------|
| 1 | 5320310 | REAR TRAILING ARM 1968-93, WITHOUT BUSHINGS | SEK1,375.85 |
| 2 | 5341540 | FRONT TRAILING ARM BUSH 1962-68, DIAMETER 36 mm | SEK324.12 |
| 2 | 5340320 | FRONT TRAILING ARM BUSH 1968-93, DIAMETER 50 mm | SEK219.23 |
| 2 | 5341090 | FRONT TRAILING ARM BUSH 1968-93, DIAMETER 50 mm HEAVY DUTY | SEK299.70 |
| 3 | 5340330 | REAR TRAILING ARM BUSH 1962-93 | SEK219.23 |
| 3 | 5341100 | REAR TRAILING ARM BUSH 1962-93, HEAVY DUTY | SEK299.70 |
| 4 | 5190910 | FRONT SCREW TRAILING ARM | SEK80.48 |
| 5 | 5350920 | BOLT FOR REAR OF TRAILING ARM | SEK250.72 |
| 6 | 5190650 | SAFETY NUT FRONT SCREW TRAILING ARM | SEK45.51 |
| 7 | 5350660 | BIG SAFETY NUT FOR TRAILING ARM BOLT | SEK50.09 |
| 8 | 5350670 | SMALL SAFETY NUT FOR TRAILING ARM BOLT | SEK19.29 |
| 9 | 5350551 | T-BAR END BUSH | SEK348.68 |
| 10 | 5350552 | T-BAR END BUSH HOUSING | SEK454.68 |
| 11 | 5351860 | T-BAR SPACER 2 mm | On request |
| 12 | 5350970 | T-BAR END RUBBER WASHER RUBBER | SEK61.74 |
| 13 | 5350450 | T-BAR CONICAL BUSH | SEK48.98 |
| 13 | 5351460 | T-BAR CONICAL BUSH HEAVY DUTY | SEK92.69 |
| 14 | 5240420 | ANTI-ROLL BAR RUBBER REAR SET (2) 105, 115 | SEK162.06 |
| 15 | 5240440 | BRACKET REAR ANTI ROLL BAR REAR | SEK162.06 |
| 16 | 5240410 | REAR DROP LINK UPPER BUSH | SEK115.44 |
| 17 | 5240400 | REAR DROP LINK LOWER BUSH | SEK125.99 |
| 18 | 5231390 | REAR ANTI ROLL BAR DROP LINK INCL. BUSHINGS | SEK804.47 |
| 19 | 5451050 | SELF LOCKING NUTS FOR SUSPENSION TYPE 105 - 1 SET (38 PIECES) | SEK378.93 |

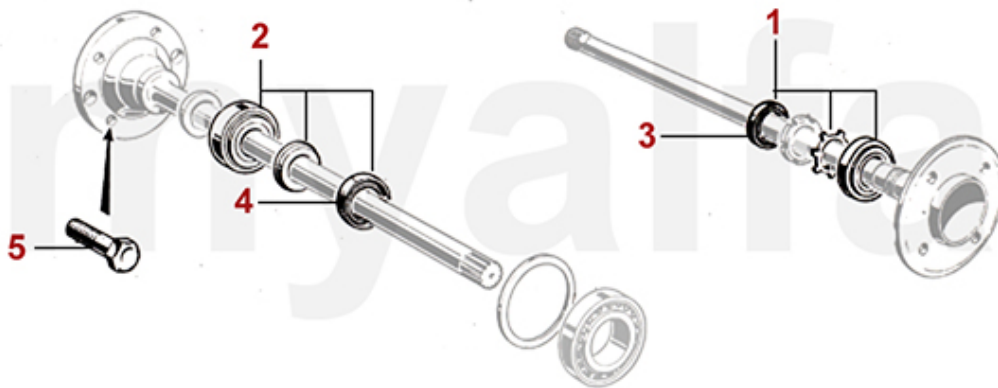

| | | | |
|----------|----------------|---|--------------------|
| 1 | 5441550 | WHEEL BEARING KIT REAR 1964-72 WITH TAB WASHER | SEK809.19 |
| 2 | 5441560 | WHEEL BEARING KIT REAR 1972-93 WITH SHRINK RING | SEK738.01 |
| 2 | 5441570 | SKF WHEEL BEARING SET 1972-93 | SEK1,340.88 |
| 3 | 2330270 | OIL SEAL WHEEL BEARING REAR 750/101, 105 1300-1750 1962-72 52/30/10 | SEK170.25 |
| 4 | 2330280 | OIL SEAL WHEEL BEARING REAR 1300-2000 1972-93 52/34/10 | SEK110.72 |
| 5 | 5740862 | WHEEL STUD RIGHT HAND THREAD 105 REAR UP TO 1972, 750/101/102/106 REAR AND FRONT | SEK170.25 |
| 5 | 5740850 | REAR WHEEL BOLT RIGHT HAND THREAD FROM YEAR 1972 105/115 | SEK74.65 |

| | | | |
|---|---------|---|-----------|
| 1 | 5740981 | WHEEL NUT STEEL WHEEL OPEN END LEFT HAND THREAD | SEK69.10 |
| 1 | 5740982 | WHEEL NUT STEEL WHEEL OPEN END RIGHT HAND THREAD | SEK64.10 |
| 1 | 5740971 | WHEEL NUT BRASS 22mm OPEN LEFT HAND THREAD, TAPERED FLANGE | SEK92.13 |
| 1 | 5740972 | WHEEL NUT BRASS 22mm OPEN RIGHT HAND THREAD, TAPERED FLANGE | SEK87.41 |
| 2 | 5740842 | WHEEL NUT STANDARD 2000 RIGHT HAND THREAD | SEK64.10 |
| 3 | 5741481 | WHEEL NUT STANDARD 2000 CHROMED, LEFT HAND THREAD | SEK103.79 |
| 3 | 5741482 | WHEEL NUT STANDARD 2000 CHROMED, RIGHT HAND THREAD | SEK99.07 |
| 4 | 5740942 | WHEEL NUT ALUMINIUM WHEEL HIGH GLOSS CHROMED, RIGHT HAND THREAD | SEK45.37 |
| 4 | 5740941 | WHEEL NUT ALUMINIUM WHEEL HIGH GLOSS CHROMED, LEFT HAND THREAD | SEK45.37 |
| 5 | 5741951 | WHEEL NUT CROMODORA ALUMINIUM WHEEL LEFT HAND THREAD | SEK80.48 |
| 5 | 5741952 | WHEEL NUT ALUMINIUM WHEEL CROMODORA RIGHT HAND THREAD | SEK80.48 |
| 6 | 5741710 | LOCK SET ALUMINIUM WHEEL RIGHT HAND THREAD | SEK451.22 |



| | | | |
|----------|----------------|--|--------------------|
| 1 | 5742620 | WHEEL SPACERS 2x5mm | SEK687.92 |
| 2 | 5742630 | WHEEL SPACERS 2x8mm | SEK804.47 |
| 3 | 5742000 | WHEEL SPACERS 2x10mm, STEEL WHEELS ONLY | SEK921.16 |
| 4 | 5741980 | WHEEL SPACERS 2x20mm | SEK2,203.63 |
| 5 | 5741990 | WHEEL SPACERS 2x30mm | SEK2,553.42 |

| | | | |
|-----------|----------------|--|--------------------|
| 2 | 5710010 | STEEL WHEEL 5.5x14, ET24, (BIG HUBCAP) | SEK1,504.05 |
| 4 | 5710030 | STEEL WHEEL 5.5x14, ET24, (SMALL HUBCAP) | SEK1,504.05 |
| 5 | 5722330 | ALUMINIUM WHEEL 6x14, ET 24, SPIDER / GT BERTONE CROMODORA WITH NUTS AND CENTRE BADGE | SEK3,369.68 |
| 6 | 5722480 | ALUMINIUM WHEEL 7x15, ET 18, SPIDER / GT BERTONE | SEK3,672.85 |
| 7 | 5722490 | ALUMINIUM WHEEL 5-SPOKE (SET 4 PCS), 7x15, ET 25 SPIDER/GT BERTONE | On request |
| 8 | 5722610 | ALUMINIUM WHEEL GTA STYLE, 6x14, OFFSET 30 | SEK2,506.80 |
| 9 | 5722630 | ALU RIM GTA STYLE 6.5x14 OFFSET 17, WITH CERTIFICATE | SEK2,681.62 |
| 10 | 5722620 | ALUMINIUM WHEEL GTA STYLE, 7x14, OFFSET 23 | SEK2,856.59 |
| 11 | 5722680 | ALUMINIUM WHEEL SPIDER SERIES 4 1990-93, 6 x15 | SEK3,952.57 |
| 12 | 9202180 | SET VALVE CAPS WITH ALFA ROMEO BADGE | SEK266.96 |
| 13 | 5741710 | LOCK SET ALUMINIUM WHEEL RIGHT HAND THREAD | SEK451.22 |



| | | | |
|----------|----------------|---|--------------------|
| 1 | 5731090 | HUBCAP SERIES 1 EMBOSSED BADGE | SEK1,037.71 |
| 2 | 5731100 | HUBCAP SERIES 1 SMALL CIRCLE (PUSH ON) | SEK804.47 |
| 3 | 5730190 | HUBCAP SERIES 1 LARGE RING | SEK571.37 |
| 4 | 5731180 | HUBCAP SERIES 2 EMBOSSED BADGE "POLISHED" | SEK454.68 |
| 5 | 5730200 | HUBCAP SERIES 2 WITH CENTRE BADGE "POLISHED" | SEK571.37 |

| | | | |
|----|----------|--|--------------|
| 1 | 5510310 | STEERING BOX CASING BURMAN | SEK7,683.70 |
| 1 | 55120938 | STEERING BOX BURMAN MODELS WITH UMBRELLA HANDBRAKE | SEK8,733.06 |
| 2 | 5510030 | STEERING GEAR REPAIR | SEK18,597.22 |
| 3 | 5510330 | BALL STEERING BOX BURMAN | SEK34.97 |
| 4 | 5510350 | HALF MOON SEAL FOR STEERING ROD | SEK92.13 |
| 5 | 1770300 | LOCKING TAB STEERING WHEEL 115 SPIDER FROM 1986 TO 1993 | SEK69.38 |
| 5 | 1770310 | LOCKING TAB STEERING WHEEL UNTIL 1985 | SEK57.17 |
| 6 | 1770320 | NUT STEERING WHEEL - 1900, 750/101, 102/106, 105/ 115 UNTIL 1985 | SEK204.10 |
| 7 | 2334000 | GASKET SET FOR BURMAN STEERING BOX | SEK220.34 |
| 8 | 2330210 | OIL SEAL STEERING BOX BURMANN 28 x 40 x 7mm | SEK237.82 |
| 8 | 2331210 | O-RING FOR BURMAN STEERING BOX SERIES 1 | SEK52.45 |
| 9 | 2330170 | OIL SEAL STEERING BOX ZF | SEK262.38 |
| 10 | 5510200 | STEERING BOX SPIDER 1990-93 | SEK17,372.89 |
| 11 | 5560210 | STEERING UNIVERSAL SHAFT SPIDER 1990-93 | SEK2,215.28 |
| 12 | 2710230 | PULLEY POWER STEERING PUMP SPIDER 1990-93 | On request |
| 13 | 2700240 | POLY V-BELT POWER STEERING PUMP SPIDER 1990-93 | SEK395.30 |
| 14 | 5560350 | STEERING IDLER BOX 105/115 (LEFT HAND STEERING) | SEK2,786.66 |
| 15 | 5560080 | REPAIR KIT STEERING IDLER | SEK581.78 |
| 16 | 5560260 | STEERING IDLER CAP AND CLAMP | SEK197.03 |

| | | | |
|---|---------|---|------------|
| 1 | 5540181 | INNER TRACK ROD END LEFT HAND THREAD LEMFÖRDER | On request |
| 1 | 5540041 | INNER TRACK ROD END LEFT HAND THREAD | SEK208.68 |
| 2 | 5540182 | INNER TRACK ROD END RIGHT HAND THREAD LEMFÖRDER | SEK489.65 |
| 2 | 5540042 | INNER TRACK ROD END RIGHT HAND THREAD | SEK208.68 |
| 3 | 5540331 | OUTER TRACK ROD END LEFT HAND THREAD LEMFÖRDER | On request |
| 3 | 5540061 | OUTER TRACK ROD END LEFT HAND THREAD | SEK227.41 |
| 4 | 5540332 | OUTER TRACK ROD END RIGHT HAND THREAD LEMFÖRDER | On request |
| 4 | 5540062 | OUTER TRACK ROD END RIGHT HAND THREAD | SEK227.41 |
| 5 | 5540030 | INNER TRACK ROD | SEK460.51 |
| 6 | 5540090 | OUTER TRACK ROD | SEK314.27 |
| 7 | 5540111 | COUNTER NUT TRACK ROD LEFT HAND THREAD | SEK29.14 |
| 8 | 5540112 | COUNTER NUT TRACK ROD RIGHT HAND THREAD | SEK29.14 |
| 9 | 5560281 | STEERING BUMP STOP LEFT | On request |
| 9 | 5560282 | STEERING BUMP STOP RIGHT | On request |



| | | | |
|----------|----------------|--|--------------------|
| 1 | 8160010 | REDOR ARM 123 DISTRIBUTOR | SEK290.96 |
| 2 | 8131790 | DISTRIBUTOR 123 ADJUSTABLE WITHOUT VACUUM ADVANCE | SEK4,372.43 |
| 2 | 8131800 | DISTRIBUTOR 123 ADJUSTABLE WITH VACUUM ADVANCE | SEK4,722.22 |
| 2 | 8131820 | 123 DISTRIBUTOR PROGRAMABLE VIA USB WITH VACUUM ADVANCE | SEK5,351.73 |
| 2 | 8131830 | 123 DISTRIBUTOR PROGRAMABLE VIA BLUETOOTH WITH VACUUM ADVANCE | SEK5,362.27 |
| 3 | 8150100 | PERTRONIX IGNITOR SET BOSCH DISTRIBUTOR 1 PIECE POINT | SEK2,190.86 |
| 3 | 8150110 | IGNITOR FOR MARELLI DISTRIBUTOR | SEK2,850.76 |
| 4 | 8131770 | PERFORMANCE IGNITION KIT WITHOUT POINT WITH HD COIL | On request |



| | | | |
|----------|----------------|--|------------------|
| 1 | 8150030 | POINTS MARELLI | SEK109.61 |
| 2 | 8170050 | DISTRIBUTOR CAP MARELLI, FOR IGNITION WITH POINTS | SEK278.61 |
| 3 | 8170800 | DISTRIBUTOR CAP MARELLI, NO POINTS | SEK232.55 |
| 4 | 8160070 | ROTOR ARM MARELLI DISTRIBUTOR, WITH POINTS | SEK138.75 |
| 5 | 8160810 | ROTOR ARM MARELLI DISTRIBUTOR, NO POINTS | SEK124.74 |
| 6 | 8150740 | CONDENSER MARELLI DISTRIBUTOR | SEK149.30 |



| | | | |
|-----------|----------------|---|------------------|
| 1 | 8151550 | IGNITION POINTS FOR BOSCH, 2 PIECES, 105 1963-68, 101, 106, 1900 | SEK197.58 |
| 2 | 8150620 | POINTS 1962-68 BOSCH, 2 PIECES | SEK170.25 |
| 3 | 8150280 | POINTS 1968-89 BOSCH | SEK109.61 |
| 4 | 8170310 | DISTRIBUTOR CAP 1962-74 BOSCH, WITH SEMI CIRCLE CUT OUT | SEK185.37 |
| 5 | 8170320 | DISTRIBUTOR CAP 1974-93 BOSCH, NO CUT OUT | SEK138.75 |
| 6 | 8161060 | DISTRIBUTOR ROTOR ARM, FOR BOSCH SCREWED VERSION | SEK348.68 |
| 7 | 8160360 | ROTOR ARM BOSCH, DISTRIBUTOR WITH POINTS, PLUGGED VERSION | SEK127.10 |
| 8 | 8160820 | ROTOR ARM BOSCH, DISTRIBUTOR NO POINTS | SEK243.65 |
| 9 | 816134 | ROTOR SPIDER - engine with fuel injection 90-93,33 | SEK197.03 |
| 10 | 8151480 | CONDENSER 1968-74 BOSCH DISTRIBUTOR, ROUND FITTING PLUG | SEK99.07 |
| 10 | 8150750 | CONDENSER 1968-74 ORIGINAL BOSCH ROUND GROMMET | SEK138.75 |
| 11 | 8150730 | CONDENSER 1974-93 BOSCH DISTRIBUTOR, SQUARE FITTING PLUG | SEK99.07 |
| 11 | 8150760 | CONDENSER FROM 1974 ON ORIGINAL BOSCH RECTANGULAR GROMMET | SEK138.75 |
| 12 | 8150790 | CONDENSER 1962-68 BOSCH DISTRIBUTOR | SEK127.10 |

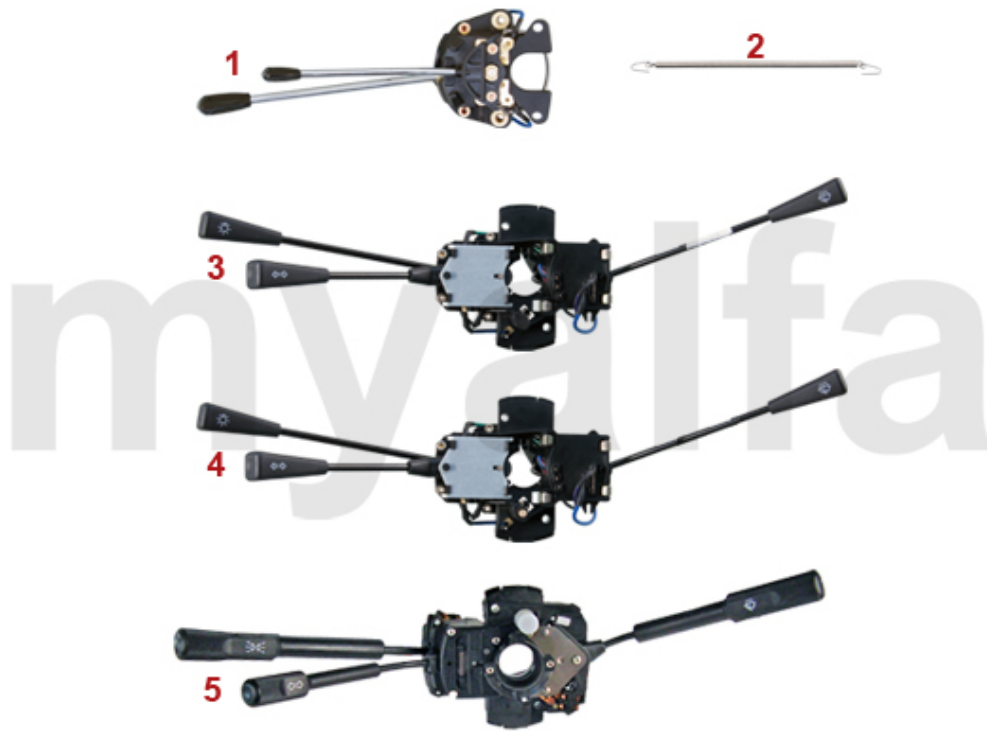

| | | | |
|----------|----------------|--|--------------------|
| 1 | 8411510 | COLUMN SWITCH 1962-80 2 HEADLIGHTS MODELS | SEK2,786.66 |
| 2 | 8431320 | INDICATOR RETURN SPRING | SEK92.13 |
| 3 | 8430240 | COLUMN SWITCH SPIDER 1980-86 | SEK3,328.89 |
| 4 | 8430250 | COLUMN SWITCH SPIDER 1986-89 | SEK3,328.89 |
| 5 | 8430780 | COLUMN STALKS SPIDER 1989-93 | SEK3,328.89 |

| | | | |
|----------|----------------|---|--------------------|
| 1 | 8181620 | HT LEADS 5mm CARBURETTOR MODELS, GREEN | SEK687.92 |
| 1 | 8180460 | HT LEADS 7mm CARBURETTOR MODELS, RED | SEK460.51 |
| 1 | 8180450 | HT LEADS 7mm CARBURETTOR MODELS, BLACK | SEK553.89 |
| 1 | 8181490 | HT LEADS 7mm INJECTION MODELS 1987-93 | SEK921.02 |
| 1 | 8181500 | HT LEADS 7mm CARBURETTOR MODELS 1987-93 | SEK465.23 |
| 1 | 8180470 | HT LEADS 7mm CARBURETTOR MODELS PREMIUM QUALITY, RED | SEK570.12 |
| 1 | 8180480 | HT LEADS 7mm CARBURETTOR MODELS PREMIUM QUALITY, GREEN | SEK553.89 |
| 1 | 8180490 | HT LEADS 7mm CARBURATOR MODELS YELLOW, PREMIUM QUALITY | SEK571.37 |
| 2 | 8120420 | IGNITION COIL CARBURETTOR HEAVY DUTY WITH RESISTOR | SEK1,370.02 |
| 2 | 8120200 | IGNITION COIL CARBURETTOR STANDARD | SEK437.20 |
| 2 | 8121560 | IGNITION COIL INJECTION SPIDER 1986-93 | SEK873.29 |
| 2 | 8120210 | IGNITION COIL CARBURETTOR MODEL ORIGINAL MAGNETI MARELLI | SEK697.22 |
| 3 | BA2HL | SPARK PLUG "myalfa" 2HL | SEK103.79 |
| 3 | BP7ES | OE. 60512929 SPARK PLUG NGK BP7ES | SEK57.17 |
| 3 | B7ES | SPARK PLUG NGK B 7ES | SEK52.45 |
| 4 | 8181750 | HT LEAD CLAMP FIT ON THERMOSTAT HOUSING | SEK197.03 |

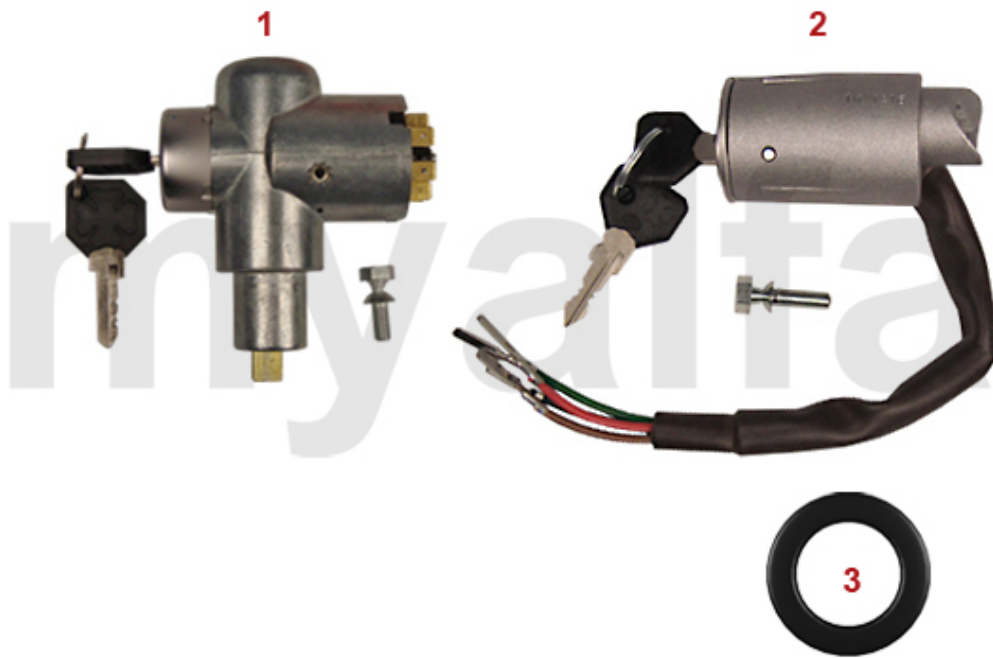

| | | | |
|----------|----------------|--|--------------------|
| 1 | 8110080 | IGNITION SWITCH RIGHT SIDE OF STEERING WHEEL | SEK1,620.74 |
| 2 | 8110670 | IGNITION SWITCH SPIDER 1979-93, GIULIETTA Bj.>1983, GTV6, WITH 3 CABLES | SEK1,737.29 |
| 2 | 8110680 | IGNITION SWITCH SPIDER 1979-93, 4 CABLES, ALFETTA, GIULIETTA UNTIL 1983, GTV6 (116) | SEK2,087.08 |
| 3 | 1731960 | RUBBER SURROUND IGNITION SPIDER 1980-93 | SEK227.41 |

| | | | |
|----|----------|---|-------------|
| 1 | 82214960 | STARTER MOTOR 9 TOOTH | SEK2,203.63 |
| 1 | 8220085 | STARTER MOTOR, 8 TEETH, MADE IN GERMANY | SEK3,252.99 |
| 1 | 8220088 | STARTER MOTOR RACING 8 TEETH - 105/(750/101) | SEK5,818.20 |
| 1 | 82214965 | STARTER MOTOR, 9 TEETH, MADE IN GERMANY | SEK3,252.99 |
| 2 | 8220930 | STARTER MOTOR MOUNTING BOLT | SEK92.13 |
| 3 | 8220900 | SPACER PLATE STARTER | SEK138.75 |
| 4 | 8210780 | ALTERNATOR 65A BUILT IN REGULATOR | SEK2,436.87 |
| 4 | 8210680 | DYNAMO/GENERATOR EXCHANGE 25A DIRECT CURRENT 750 / 101 / 105 1.SERIES , DEPOSIT 300,00 EURO | SEK5,771.58 |
| 4 | 8210180 | ALTERNATOR 65A EXTERNAL REGULATOR | SEK2,553.42 |
| 4 | 8210690 | DYNAMO 50 A - 750/101/105 1ST S. - WITH INTEGRATED REGULATOR | SEK7,683.70 |
| 4 | 8210670 | GENERATOR RACING, 40 A, 3.50 kg | SEK8,319.17 |
| 5 | 8210190 | ALTERNATOR 45A BUILT IN REGULATOR, LIGHT WEIGHT 2.85 kg | SEK2,913.75 |
| 6 | 8231210 | REGULATOR ELECTRICAL FOR BOSCH GENERATOR - 101/105 1st SERIES | SEK2,553.42 |
| 6 | 8231200 | REGULATOR MECHANICAL, FOR BOSCH GENERATOR | SEK804.47 |
| 7 | 8230700 | EXTERNAL REGULATOR ALTERNATOR 12V | SEK378.93 |
| 7 | 8230710 | EXTERNAL REGULATOR ALTERNATOR 12V HELLA | SEK460.51 |
| 8 | 8231220 | INTERNAL REGULATOR ALTERNATOR 55 A BOSCH | SEK208.68 |
| 9 | 2702140 | V-BELT 9.5x725 DYNAMO GENERATOR | SEK134.03 |
| 9 | 2700700 | V-BELT 9.5x825 | SEK103.79 |
| 9 | 2700710 | V-BELT 9,5x850 | SEK104.34 |
| 9 | 2700690 | V-BELT 10 x 813 | SEK128.21 |
| 9 | 27051450 | POLY V-BELT SPIDER 1990-93 A/C | SEK542.24 |
| 10 | 24280442 | IDLER PULLEY POLY V-BELT SPIDER 1990-93 Klimaanlage | SEK1,853.84 |

| | | | |
|----------|----------------|--|-------------------|
| 1 | 8701100 | TERMINAL CLAMP PLUS | SEK57.17 |
| 2 | 8701110 | TERMINAL CLAMP MINUS | SEK51.34 |
| 2 | 8701130 | BATTERY SWITCH / MASS POLE CLAMP | SEK92.13 |
| 3 | 8701840 | GROUND STRAP WITH TERMINAL CLAMP | SEK289.16 |
| 4 | 1190270 | BATTERY CLAMP | SEK231.99 |
| 5 | 1190260 | THREADED ROD (SET 2 PCS) WITH WING NUT FOR BATTERY BRACKET, STAINLESS STEEL | SEK266.96 |
| 6 | 1190250 | BATTERY TRAY PLASTIC CARBURETTOR MODELS | SEK425.55 |
| 6 | 1191260 | BATTERY TRAY SPIDER TRUNK MOUNTED BATTERY | On request |

| | | | |
|-----------|----------------|---|--------------------|
| 1 | 8610190 | OIL PRESSURE SENDER JAEGER / VEGLIA SERIES 2 | SEK558.47 |
| 1 | 8611330 | OIL PRESSURE SENDER VEGLIA SERIES 1 | SEK558.47 |
| 1 | 8610180 | OIL PRESSURE SENDER JAEGER 1st SERIES (SHORT VERSION) | SEK641.30 |
| 2 | 8410390 | OIL PRESSURE SWITCH | SEK180.79 |
| 3 | 8640630 | REVERSE LIGHT SWITCH BRACKET MOUNTED | SEK326.48 |
| 4 | 8640150 | REVERS LIGHT SWITCH SCREW-IN | SEK185.37 |
| 5 | 8620470 | WATER TEMPERATUR SENDER | SEK231.99 |
| 5 | 8627510 | WATER TEMPERATUR SENDER 750/101/105 1ST SERIES SINGLE CARBURETOR | SEK378.93 |
| 6 | 8621030 | WATER TEMPERATURE SWITCH SPIDER 1986-93 | SEK255.30 |
| 7 | 2631040 | TEMPERATURE SWITCH ELECTRIC FAN SPIDER 2000 IE 1988-93 | SEK231.99 |
| 8 | 8410120 | COURTESY LIGHT SWITCH SPIDER 1966-89 | SEK156.23 |
| 9 | 8411230 | COURTESI LIGHT SWITCH SPIDER 1990-93 | SEK156.23 |
| 10 | 1581560 | DOOR CABLE DUCT SPIDER 1990-93 | SEK82.83 |
| 11 | 8410130 | COURTESY LIGHT / ENGINE COMPARTMENT / TRUNK SWITCH GT BERTONE | SEK115.44 |
| 12 | 1570140 | LIGHT UNDER BONNET/TRUNK/ GLOVE BOX | SEK197.03 |
| 13 | 8630400 | BRAKE LIGHT SWITCH HYDRAULIC AT T-CONNECTION | SEK279.86 |
| 14 | 8630430 | BRAKE LIGHT SWITCH HYDRAULIC WITH DISTRIBUTOR | SEK1,270.95 |
| 15 | 8630410 | BRAKE LIGHT SWITCH MECHANICAL AT BRAKE PEDAL | SEK150.41 |
| 15 | 8411460 | BRAKE LIGHT SWITCH SPIDER 1990-93 | SEK291.51 |

| | | | |
|-----------|----------------|--|--------------------|
| 1 | 8410500 | DASHLIGHT TOGGLE SWITCH 1300-1750 | SEK454.68 |
| 2 | 8410510 | DASHLIGHT ROCKER SWITCH SPIDER 1970-80 / MONTREAL | SEK687.92 |
| 3 | 8410550 | HEATER FAN TOGGLE SWITCH SPIDER 1966-69 ONE POSITION | SEK454.68 |
| 4 | 8410570 | HEATER FAN TOGGLE SWITCH ONE POSITION | SEK687.92 |
| 5 | 8410560 | HEATER FAN TOGGLE SWITCH TWO POSITION | SEK687.92 |
| 6 | 8410580 | HEATER FAN ROCKER SWITCH SPIDER 1970-80, MONTREAL | SEK804.47 |
| 7 | 8410720 | HEATER FAN ROCKER SWITCH SPIDER 1980-85 GREEN | SEK1,224.19 |
| 8 | 8410520 | WINDSCREEN WIPER TOGGLE SWITCH GT BERTONE / GIULIA | SEK687.92 |
| 9 | 8410530 | WINDSCREEN WIPER TOGGLE SWITCH 101 1600, 105 | SEK1,037.71 |
| 10 | 8410540 | WINDSCREEN WIPER ROCKER SWITCH SPIDER 1970-80, MONTREAL | SEK804.47 |
| 11 | 8430960 | HAZARD UPGRADE KIT 12V HELLA | SEK1,853.84 |
| 12 | 8410880 | HAZARD LIGHT ROCKER SWITCH SPIDER US VERSION | SEK1,118.19 |
| 13 | 8410890 | HAZARD LIGHT ROCKER SWITCH SPIDER | On request |
| 14 | 1570940 | WARNING LAMP BRAKEFLUID LEVEL | SEK277.50 |



| | | | |
|----------|----------------|--|--------------------|
| 1 | 8411180 | ELECTRIC WINDOW SWITCH SPIDER 1986-93 | SEK1,014.40 |
| 2 | 8411120 | HEATER FAN ROCKER SWITCH SPIDER 1986-93 | On request |
| 3 | 8411150 | DOOR MIRROR SWITCH SPIDER 1990-93 | On request |

| | | | |
|----------|----------------|--|------------------|
| 1 | 1570080 | INDICATOR LAMP FOR INDICATOR (ONE ARROW) | SEK256.55 |
| 2 | 1570010 | INDICATOR LAMP FOR INDICATOR | SEK256.55 |
| 3 | 1570020 | INDICATOR LAMP RED, BRAKE | SEK256.55 |
| 4 | 1570030 | INICATOR LAMP GREEN FOR DIMMED HEADLIGHTS | SEK256.55 |
| 5 | 1570040 | INDICATOR LIGHT BLUE FOR FULL BEAM | SEK256.55 |
| 6 | 1570050 | INDICATOR LAMP YELLOW FOR FOG LAMP | SEK256.55 |
| 7 | 1570060 | CLAMP FOR DASHBOARD LAMP | SEK17.48 |

| | | | |
|----------|----------------|---|--------------------|
| 0 | 8700010 | WIRING HARNESS SPIDER 2000 1971-82 | SEK9,152.78 |
| 0 | 8700060 | WIRING HARNESS SPIDER 1750 1968-69 | SEK8,160.58 |
| 1 | 8701040 | WIRING HARNESS - 105 SPIDER 1600 BOAT TAIL | SEK8,383.28 |

| | | | |
|----|---------|---|-------------|
| 1 | 8411150 | DOOR MIRROR SWITCH SPIDER 1990-93 | On request |
| 2 | 8511190 | DIGITAL CLOCK SPIDER | On request |
| 3 | 8420740 | INDICATOR/FLASHER METAL RELAY 3 PIN | SEK221.58 |
| 3 | 8420750 | INDICATOR/FLASHER PLASTIC RELAY 4 PIN | SEK230.88 |
| 4 | 8421540 | POWER RELAY | SEK185.37 |
| 5 | 8701310 | ELECTRIC ANTENNA | SEK1,107.64 |
| 6 | 8701500 | ANTENNA CABLE DIN 150cm WITH SCREW CONNECTOR | SEK81.03 |
| 6 | 8412105 | PLATE FUSE BOX - 105 1ST SERIES - 10 FUSES, ITALIAN/ENGLISH | SEK279.86 |
| 6 | 8412106 | FUSE BOX UNIVERSAL - 10 FUSES | SEK408.06 |
| 6 | 8412108 | FUSE BOX - 10 FUSES, SCREW CONNECTIONS | SEK921.16 |
| 7 | 8701120 | HORN SET LOW / HIGH | SEK532.80 |
| 8 | 8701070 | GROUND STRAP CARBURETTOR TO BODY 120 mm | SEK92.13 |
| 8 | 8701230 | GROUND STRAP TRANSMISSION / BODY 200 mm | SEK162.06 |
| 9 | 8701840 | GROUND STRAP WITH TERMINAL CLAMP | SEK289.16 |
| 10 | 8701860 | BLADE FUSE SET 2x7.5A/2x10A/3x15A/1x20A/1x25A /1x30A | SEK45.51 |
| 11 | 8701850 | CONTINENTAL FUSE SET | SEK45.51 |
| 12 | 8412210 | FUSE BOX 105/115 (21 CONNECTORS) | SEK3,089.82 |
| 12 | 8412220 | FUSE BOX 105/115 (22 CONNECTORS) | SEK3,719.47 |
| 13 | 8412080 | FUSE BOX 105 1ST SERIES (8 FUSES) | SEK2,203.63 |
| 13 | 8412100 | FUSE BOX - 105 1ST SERIES - 10 FUSES, INCL. BRACKET | SEK2,506.80 |



1 9822250 BATTERY LIFE SAFER

SEK448.86

| | | | |
|-----------|----------------|---|-------------------|
| 1 | 8810100 | WASHER BAG FOR MECHANICAL FOOT PUMP USE | SEK220.34 |
| 2 | 8810140 | WASHER BAG WITH ELECTRIC PUMP | SEK402.24 |
| 2 | 8810190 | WATER BAG FOREDIT (750/101/102/106/105) | SEK687.92 |
| 3 | 8810250 | WINDSCREEN WASHER RESERVOIR SPIDER 1986-89 (INJECTION MODEL) | On request |
| 4 | 8810310 | WINDSCREEN WASHER RESERVOIR SPIDER 1990-93 | SEK921.16 |
| 6 | 8810210 | WINDSHIELD WASHER FOOT PUMP | SEK757.85 |
| 8 | 8810300 | ELECTRIC WASHER PUMP RUBBER GASKET SPIDER 1986-93 | SEK52.45 |
| 9 | 8820120 | WASHER HOSE 3,75 m | SEK86.30 |
| 10 | 8820150 | NON RETURN VALVE WASHER BAG | SEK92.69 |
| 11 | 8820130 | T-PIECE WASHER HOSE SPIDER 3 CONNECTIONS | SEK33.86 |
| 12 | 8800800 | SPRAY NOZZLE 1 JET SPIDER | SEK44.26 |
| 12 | 8800320 | WASHER JET CHROME (1-JET) | SEK173.72 |
| 13 | 8810120 | WASHER BAG RETAINING CLIP | SEK20.40 |

| | | | |
|---|---------|--|-------------|
| 1 | 8830040 | SET WIPER BLADES GT BERTONE/ GIULIA/ BERLINA/SPIDER 1966-69 HOOK END STAINLESS STEEL | SEK441.92 |
| 1 | 8830030 | SET WIPER BLADES GT BERTONE/GIULIA/ BERLINA/SPIDER 1966-69 BAYONET END STAINLESS STEEL | SEK418.61 |
| 1 | 8830050 | SET WIPER BLADES SPIDER 1970-93 BAYONET END STAINLESS STEEL ARM WIDTH 7mm | SEK454.68 |
| 1 | 8830020 | SET WIPER BLADES SPIDER 1970-85 BAYONET END BLACK 9 mm ARM | SEK454.68 |
| 1 | 8830110 | SET WIPER BLADES SPIDER 1986-93 HOOK END BLACK | SEK348.68 |
| 1 | 8830120 | SET WIPER BLADES GT BERTONE/GIULIA/SPIDER 1966-69 BAYONET END STAINLESS STEEL (CARELLO DESIGN) | SEK465.23 |
| 1 | 8830130 | SET WIPER BLADES SPIDER 1970-93 BAYONET END STAINLESS STEEL (CARELLO DESIGN) | SEK555.00 |
| 2 | 8830060 | WIPER ARM SPIDER 1970-93 BAYONET END STAINLESS STEEL | SEK348.68 |
| 2 | 8830211 | WIPERARM SPIDER 1966-69 HOOK END STAINLESS STEEL, LEFT | SEK465.23 |
| 2 | 8830212 | WIPERARM SPIDER 1966-69 HOOK END STAINLESS STEEL, RIGHT | SEK465.23 |
| 3 | 8840240 | WIPER LINKAGE SPIDER 1970-93 | SEK2,856.59 |
| 3 | 8840380 | WIPER LINKAGE SPIDER 1966-69 | SEK2,670.11 |
| 4 | 8840480 | WIPER MOTOR SPIDER 1970-85 | SEK2,436.87 |
| 4 | 8840490 | WIPER MOTOR SPIDER 1986-93 | SEK2,308.66 |
| 4 | 8840470 | WIPER MOTOR GIULIA / GT BERTONE / SPIDER 1966-69 / 3 CONNECTIONS | SEK2,203.63 |
| 5 | 8830190 | WIPER SPINDLE CAP SPIDER 1970-93 | SEK103.79 |
| 5 | 8830150 | COVER FOR WIPER SHAFT SPIDER 1966-69 CHROMED | SEK606.34 |
| 6 | 8800810 | WASHER JET CHROME 1-JETS (750/101/105) | SEK115.44 |
| 6 | 8800820 | WASHER JET CHROME 2-JETS (750/101) | SEK150.41 |
| 7 | 8830080 | DOMED NUT WIPER ARM STAINLESS STEEL | SEK11.10 |
| 7 | 8830090 | DOMED NUT WIPER ARM ORIGINAL ALUMINIUM | SEK17.48 |
| 8 | 8830100 | NUT WIPER ARM | SEK11.10 |
| 9 | 8820220 | DISTANCE BLOCK FOR WIPER SHAFTSPIDER 1970-80, UNDER THE WIND DEFLECTOR PANEL | SEK92.13 |
| 9 | 8820010 | DISTANCE BLOCK FOR WIPER SHAFTSPIDER 1966-69, UNDER THE WIND DEFLECTOR PANEL (SET 2PC) | SEK615.63 |

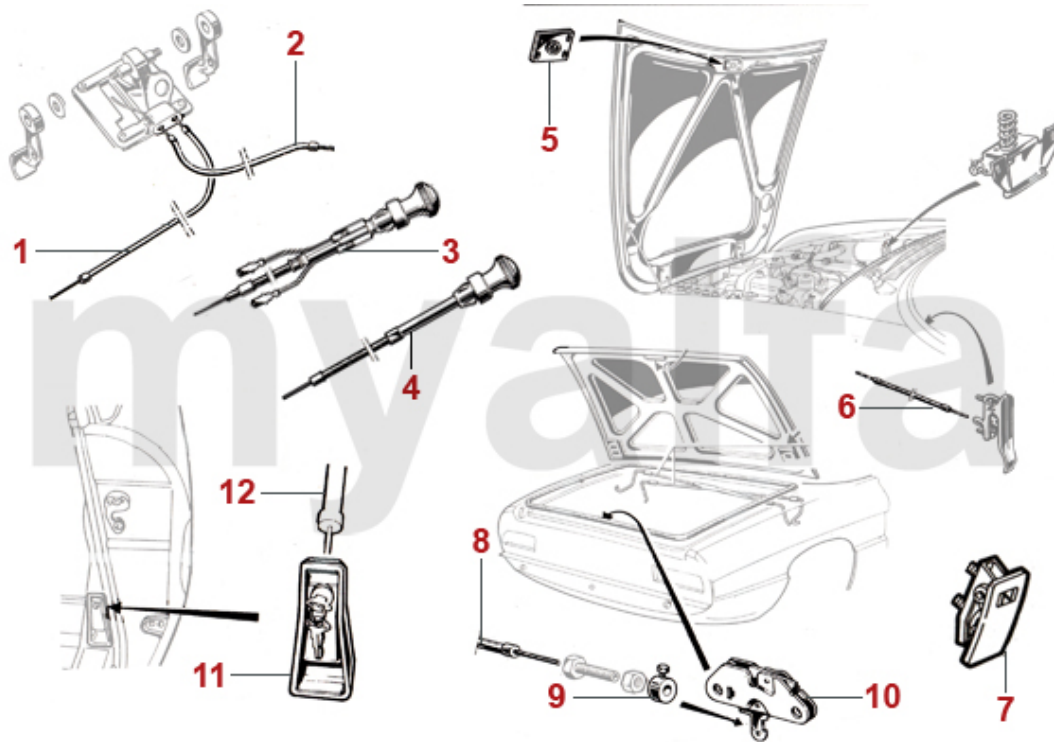

| | | | |
|-----------|----------------|---|--------------------|
| 1 | 1190120 | CHOKE CABLE ALL MODELS WITHOUT CONSOLE/MANUAL THROTTLE CABLE SPIDER 1970-86 W. CONSOLE | SEK138.75 |
| 2 | 1190110 | MANUAL THROTTLE CABLE, NOT SPIDER WITH CONSOLE | SEK145.69 |
| 3 | 1190130 | CHOKE CABLE SPIDER 1970-86 WITH CONSOLE | SEK430.26 |
| 4 | 1190480 | MANUAL THROTTLE CABLE FOR MODELS WITH PULL CHORD | SEK390.58 |
| 5 | 1190210 | BONNET LATCH PLATE GT BERTONE / SPIDER | SEK499.08 |
| 6 | 1190070 | BONNET RELEASE CABLE GT BERTONE / SPIDER | SEK138.75 |
| 7 | 1170300 | BONNET RELEASE HANDLE SPIDER 1986-83 | On request |
| 8 | 1190030 | BOOT LID CABLE SPIDER | SEK208.68 |
| 9 | 1190170 | SCREWED NIPPLE BONNET CABLE | SEK57.17 |
| 10 | 1190360 | BOOT LID LOCK SPIDER 1970-93 | On request |
| 11 | 1761270 | BOOT RELEASE HANDLE PLASTIC BLACK | SEK921.16 |
| 11 | 1761250 | BOOT RELEASE HANDLE CHROMED | SEK1,339.63 |
| 12 | 1190280 | FUEL FILLER FLAP CABLE SPIDER | SEK197.58 |

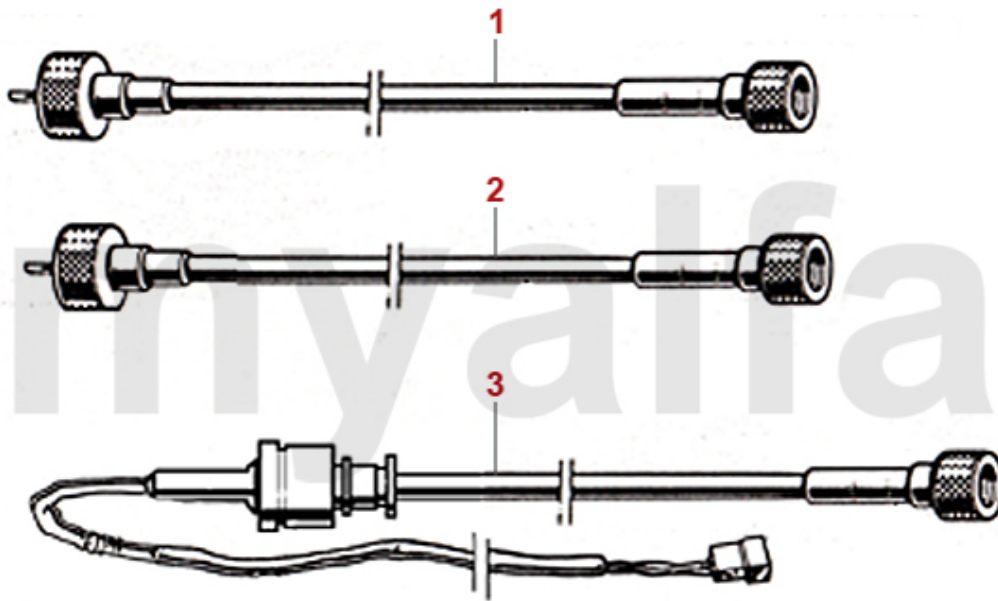

| | | | |
|----------|----------------|---|--------------------|
| 1 | 8900020 | SPEEDOMETER CABLE 1300-1600 / GT BERTONE 1750, 1890 mm | SEK285.69 |
| 1 | 8900030 | SPEEDOMETER CABLE 2000 / SPIDER 1750 / 2000 1970-86, 2000 mm | SEK285.69 |
| 1 | 8900360 | SPEEDOMETER CABLE SPIDER 1986-89 | SEK339.24 |
| 1 | 8900200 | SPEEDOMETER CABLE SPIDER 1990-93 | SEK300.81 |
| 2 | 8900040 | TACHOMETER CABLE 750/101/101/115 1300-1600/ GT BERTONE 1750, 1410 mm | SEK332.31 |
| 2 | 8900050 | TACHOMETER CABLE 2000 / SPIDER 1750/2000 1970-85, 1509 mm | SEK285.69 |
| 3 | 8900420 | SPEED SENSOR CONVERSION SPIDER1986-89 | SEK4,419.05 |
| 3 | 8900410 | SPEED SENSOR CONVERSION SPIDER1990-93 | SEK4,302.36 |

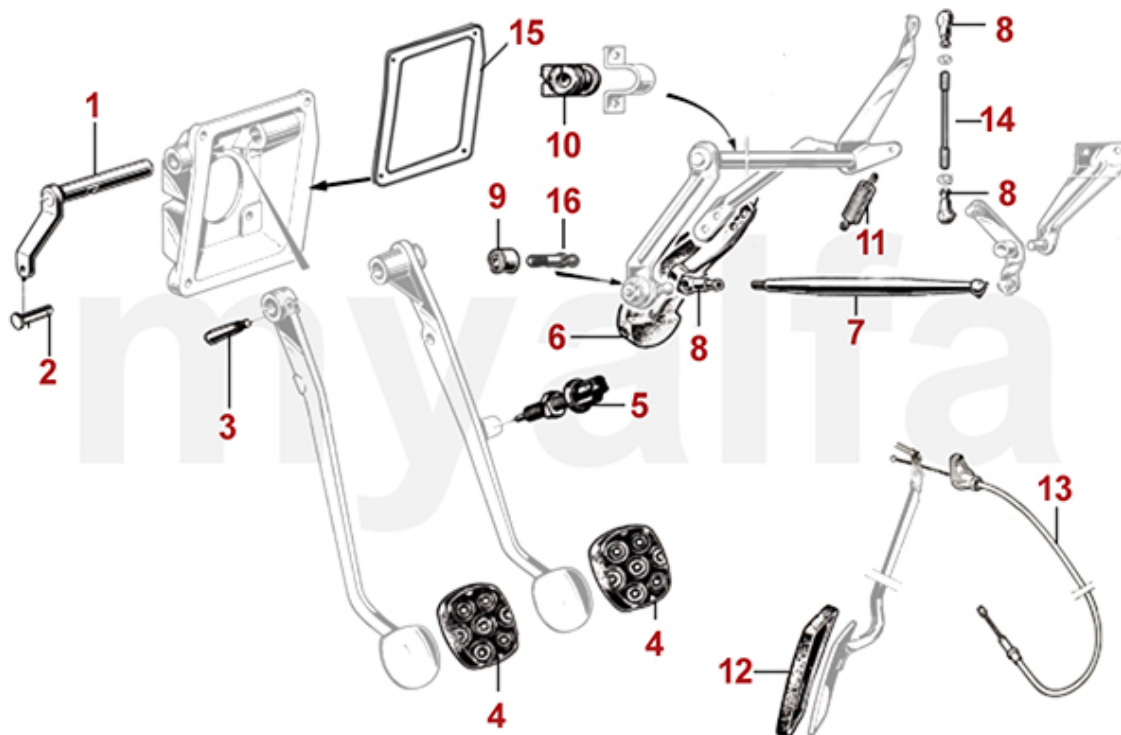

| | | | |
|-----------|----------------|---|--------------------|
| 1 | 4390240 | CLUTCH PIVOT SHAFT HANGING PEDALS | SEK1,107.64 |
| 2 | 4390250 | BOLT CLUTCH PIVOT SHAFT / CLUTCH MASTER CYLINDER HANGING PEDALS | SEK54.25 |
| 3 | 4390260 | CLAMP CLUTCH PEDAL / PIVOT SHAFT HANGING PEDALS | SEK99.07 |
| 4 | 1700100 | BRAKE / CLUTCH PEDAL RUBBER (SET 2 PC) | SEK115.44 |
| 5 | 8630410 | BRAKE LIGHT SWITCH MECHANICAL AT BRAKE PEDAL | SEK150.41 |
| 5 | 8411460 | BRAKE LIGHT SWITCH SPIDER 1990-93 | SEK291.51 |
| 6 | 1701100 | ACCELERATOR PEDAL STANDING PEDALS | SEK548.06 |
| 6 | 1700770 | ACCELERATOR PEDAL HANGING PEDALS | SEK524.75 |
| 7 | 2521320 | ADJUSTABLE ACCELERATOR ROD, LONG | SEK256.55 |
| 8 | 2521310 | METAL THROTTLE ROD END | SEK46.07 |
| 9 | 2522160 | BUSH ACCELERATOR LINKAGE 105/115/116, CLUTCH LINKAGE, CARBURETTOR STUD 750/101 | SEK54.81 |
| 10 | 2521740 | ACCELERATOR RUBBER MOUNT (SET) | SEK110.72 |
| 11 | 1191760 | RETURN SPRING ACCELERATOR LINKAGE | SEK103.79 |
| 12 | 1701080 | ACCELERATOR PEDAL RUBBER INJECTION SPIDER 1990-93 | SEK173.72 |
| 13 | 1190390 | THROTTLE CABLE INJECTION SPIDER 1986-93 | SEK333.42 |
| 14 | 2521330 | ADJUSTABLE THROTTLE ROD SHORT | SEK162.06 |
| 15 | 1630060 | RUBBER SEAL FOR PEDAL BOX , HANGING PEDALS | SEK255.44 |
| 16 | 2520010 | BALL JOINT FOR THROTTLE ROD | SEK103.79 |

| | | | |
|----|---------|---|-------------|
| 1 | 1733850 | DASHBOARD TOP SPIDER FROM 1968 ON ANGULAR STUDS | SEK6,984.12 |
| 1 | 1731580 | DASHBOARD TOP SPIDER FROM 1966 TO 68 STRAIGHT STUDS | SEK6,984.12 |
| 2 | 1731360 | REPAIR KIT DASH TOP SPIDER DASHBOARD | SEK2,740.04 |
| 3 | 1732310 | LOWER DASH PADDING (SET) SPIDER METAL DASH | SEK2,670.11 |
| 4 | 1730540 | RADIO BLANKING PLATE FOR DASHBOARD SPIDER 1966-79 | SEK804.47 |
| 5 | 1732340 | LEATHER PULL FOR GLOVE BOX LOCK | SEK158.59 |
| 7 | 1731370 | REPAIR KIT DASH TOP SPIDER 1750/2000/1600 FROM 1981 TO 93 | SEK2,740.04 |
| 8 | 1761030 | GLOVE BOX LOCK SPIDER 1750-2000 1970-85, 1600 1981-93, BERTONE GTV 1750-2000 | SEK1,037.71 |
| 9 | 1731960 | RUBBER SURROUND IGNITION SPIDER 1980-93 | SEK227.41 |
| 10 | 8510310 | CHROME TRIM SMALL INSTRUMENTS | SEK309.00 |
| 11 | 1732000 | SET DASH TOP AIR VENTS GT BERTONE, SPIDER 1750/2000 1970-85, 1600 1981-85 | SEK1,154.26 |
| 13 | 1731900 | STEERING COLUMN SHROUD 105/ 115 WITH DEEP DISHED STEERING WHEEL& IGNITION SWITCH RIGHT | SEK2,903.21 |

| | | | |
|----------|----------------|--|--------------------|
| 1 | 1784010 | GEARKNOB PLASTIC ORIGINAL WITH GEAR SHIFT GATE, PUSH ON STYLE | SEK571.37 |
| 1 | 1784000 | GEARKNOB PLASTIC ORIGINAL, PUSH ON STYLE | SEK460.51 |
| 1 | 1783990 | GEARKNOB PLASTIC ORIGINAL, SCREW ON STYLE | SEK553.89 |
| 2 | 1781050 | SHIFT KNOB WOOD MAHOGANY RED WITH BIG BADGE | On request |
| 3 | 1780630 | SHIFT KNOB WOOD WITH SMALL BADGE | On request |
| 3 | 1780140 | GEAR-SHIFT KNOB - wood ERGONOMIC without emblem | On request |
| 4 | 1783950 | GEAR KNOB WOOD BROWN COLOR WITHOUT ALFA LOGO | On request |
| 5 | 1780020 | GEAR KNOB SPIDER 1986-93 | SEK1,514.60 |

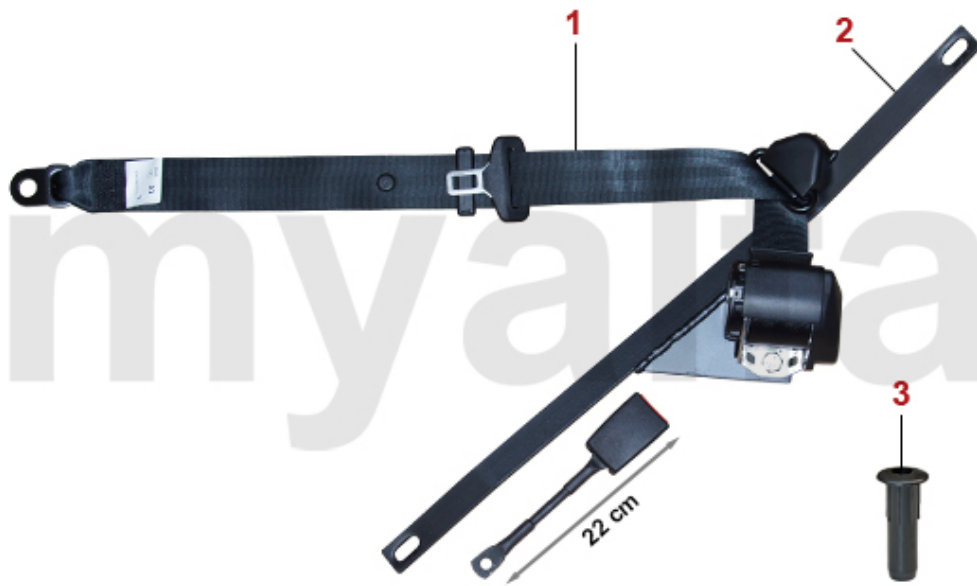

| | | | |
|----------|----------------|---|--------------------|
| 1 | 1760380 | INERTIA REEL SEAT BELT SPIDER STALK 22 cm | SEK931.57 |
| 2 | 1763800 | MOUNTING KIT INERTIA REEL SEAT BELTS SPIDER FROM 1966 UP TO 1978 | SEK1,387.50 |
| 3 | 1762590 | HEAD REST BUSH SPIDER 1978-93 | SEK285.69 |

| | | | |
|---|---------|--|-------------|
| 1 | 1760181 | SUN VISOR SPIDER 1966-89 WITHOUT MIRROR | SEK402.24 |
| 2 | 1761482 | RIGHT SUN VISOR SPIDER 1966-93 WITH MIRROR | SEK460.51 |
| 3 | 1763620 | REAR VISION MIRROR GLASS SPIDER 1986-93 | SEK367.27 |
| 3 | 1761450 | REAR VISION MIRROR GLASS SPIDER 1966-85 | SEK406.95 |
| 3 | 1760190 | REAR VISION MIRROR SPIDER 1986-93 | SEK1,340.88 |
| 3 | 1763260 | REAR VISION MIRROR SPIDER 1966-85 WITH LIGHT | SEK3,719.47 |
| 4 | 1530890 | MIRROR LIGHT SPIDER 1966-85 | SEK687.92 |
| 5 | 1760200 | ANTI VIBRATION SCREW LONG STICK IN REAR VISION MIRROR | SEK115.44 |
| 5 | 1760210 | ANTI VIBRATION SCREW SHORT SCREWD IN REAR VISION MIRROR | SEK115.44 |
| 6 | 1760310 | WINDOW FRAME TRIM FOR SPIDER 1970-93 | SEK1,970.53 |
| 6 | 1760620 | WINDOW FRAME TRIM FOR SPIDER 1966-69 | SEK2,320.32 |
| 7 | 1741501 | A-POST INTERIOR TRIM PANEL SPIDER BLACK LEFT | SEK1,037.71 |
| 7 | 1741502 | A-POST INTERIOR TRIM PANEL SPIDER BLACK RIGHT | SEK1,037.71 |
| 8 | 1741311 | B-POST TRIM SPIDER 1970-83 PLASTIC BLACK LEFT / ONE HOLE | SEK1,154.26 |
| 8 | 1741491 | B-POST TRIM SPIDER 1983-93 BLACK LEFT / TWO HOLES | SEK1,154.26 |
| 8 | 1741312 | B-POST TRIM SPIDER 1970-93 PLASTIC BLACK RIGHT | SEK1,223.08 |
| 8 | 1764042 | B-POST TRIM SPIDER 1966-69 PLASTIC BLACK RIGHT | SEK1,037.71 |
| 8 | 1741492 | B-POST TRIM SPIDER 1970-93 VINYL BLACK RIGHT | SEK1,154.26 |
| 8 | 1763622 | B-POST TRIM SPIDER 1990-93 BEIGE RIGHT | SEK1,270.95 |
| 8 | 1741321 | B-POST TRIM SPIDER 1970-83 VINYL BLACK LEFT / ONE HOLE | SEK1,387.50 |
| 8 | 1763621 | B-POST TRIM SPIDER 1990-93 LEFT | SEK1,270.95 |
| 8 | 1764041 | B-POST TRIM SPIDER 1966-69 PLASTIC BLACK LEFT | SEK1,037.71 |
| 8 | 1760041 | B-POST TRIM SPIDER 1986-89 LEFT | SEK1,037.71 |
| 8 | 1760042 | B-POST TRIM SPIDER 1986-89 BEIGE RIGHT | On request |
| 9 | 1761850 | SUN VISOR SUPPORT CHROMED 1966-89 | SEK231.99 |
| 9 | 1761830 | SUN VISOR SUPPORT 1966-89 | SEK80.48 |



| | | | |
|----------|----------------|---|--------------------|
| 1 | 1773670 | STEERING WHEEL 360 mm LEATHER, CHROMED SPOKES, WITH HOLES | SEK1,737.29 |
| 2 | 1773620 | STEERING WHEEL 350 mm LEATHER, CHROMED SPOKES, WITH SLITS | On request |
| 3 | 1773640 | STEERING WHEEL 360 mm LEATHER, BLACK SPOKES WITH HOLES "PREDOTIPO" | On request |
| 4 | 1773630 | STEERING WHEEL 360 mm BUCKSKIN CHROMED SPOKES WITH HOLES | On request |
| 5 | 1773680 | STEERING WHEEL 360 mm BUCKSKIN, BLACK SPOKES, WITH HOLES "PREDOTIPO" | On request |

| | | | |
|----------|----------------|---|--------------------|
| 1 | 1774090 | STEERING WHEEL 330mm MAHOGANY BROWN, CHROMED SPOKES WITH SLITS | SEK1,387.50 |
| 2 | 1774060 | STEERING WHEEL 350mm MAHOGANY REDDISH, CHROMED SPOKES WITH SLITS | On request |
| 3 | 1773520 | STEERING WHEEL 330mm MAHOGANY BROWN CHROMED SPOKES WITH SLITS | On request |
| 4 | 1773510 | STEERING WHEEL 360mm MAHOGANY RED CHROMED SPOKES | On request |
| 5 | 1773480 | STEERING WHEEL 330mm MAHOGANY BROWN CHROMED SPOKES | On request |

| | | | |
|----------|----------------|--|--------------------|
| 1 | 1773570 | STEERING WHEEL 330mm MAHOGANY RED CHROMED SPOKES, WITH HOLES | On request |
| 2 | 1774110 | STEERING WHEEL 350mm MAHOGANY BROWN, CHROMED SPOKES WITH HOLES | On request |
| 3 | 1773560 | STEERING WHEEL 330mm MAHOGANY BROWN CHROMED SPOKES WITH HOLES | SEK1,387.50 |
| 4 | 1773940 | STEERING WHEEL 360 mm WOOD BROWN SATIN ALU SPOKES, WITH SLITS "NARDI-REPLIKA" | SEK3,836.02 |
| 5 | 1774050 | STEERING WHEEL 350mm MAHOGANY BROWN, CHROMED SPOKES WITH SLITS | On request |



| | | | |
|----------|----------------|--|--------------------|
| 1 | 1773800 | STEERING WHEEL 1750 FLAT DISHED COMPLETE, SILVER EMBLEM | SEK4,640.49 |
| 2 | 1773820 | STEERING WHEEL 1750 FLAT DISHED COMPLETE, GOLDEN EMBLEM | SEK4,640.49 |
| 3 | 1773790 | STEERING WHEEL WOOD DEEP 380mm, HORN BUTTON SLIT 53mm, TYPE "HELLEBORE" | SEK2,903.21 |
| 3 | 1773810 | STEERING WHEEL WOOD DEEP 380mm, HORN BUTTON SLIT 57mm, TYPE "PERSONAL" | On request |
| 4 | 1781430 | SET HORN BUTTON SURROUND 53 mm, HELLEBORE, 3 PIECES | SEK173.72 |
| 4 | 1781420 | SET HORN BUTTON SURROUND 57 mm, PERSONAL, 3 PIECES | SEK173.72 |



| | | | |
|----------|----------------|--|--------------------|
| 1 | 1772650 | STEERING WHEEL 365mm LEATHER BLACK FROSTED SPOKES WITH SLITS NARDI | On request |
| 2 | 1770350 | STEERING WHEEL 360mm WOOD FROSTED SPOKES NARDI WITH GERMAN ABE | SEK6,471.16 |
| 3 | 1773760 | STEERING WHEEL 360mm WOOD BROWN, POLISHED SPOKES WITH SLITS NARDI | SEK6,471.16 |
| 4 | 1773940 | STEERING WHEEL 360 mm WOOD BROWN SATIN ALU SPOKES, WITH SLITS "NARDI-REPLIKA" | SEK3,836.02 |
| 5 | 1774070 | STEERING WHEEL 380mm WOOD BROWN, MATTE ALU SPOKES WITH SLITS "NARDI-REPLIKA" | On request |

| | | | |
|----|---------|---|-------------|
| 1 | 1771880 | STEERING WHEEL HUB SHALLOW STEERING WHEEL | SEK1,048.26 |
| 2 | 1771890 | STEERING WHEEL HUB DEEP STEERING WHEEL | SEK1,048.26 |
| 3 | 1771900 | STEERING WHEEL HUB SPIDER 1986-89 WITH CONTACT RING | SEK1,048.26 |
| 4 | 1771910 | STEERING WHEEL HUB SPIDER 1990-93 | SEK1,048.26 |
| 5 | 1771540 | STEERING WHEEL HUB SPIDER 1990-93 SAFETY HUB | SEK1,276.78 |
| 6 | 1781430 | SET HORN BUTTON SURROUND 53 mm, HELLEBORE, 3 PIECES | SEK173.72 |
| 6 | 1781420 | SET HORN BUTTON SURROUND 57 mm, PERSONAL, 3 PIECES | SEK173.72 |
| 7 | 1773310 | CENTER FOR ORIGINAL WOODEN STEERING WHEEL HELLEBORE | SEK921.16 |
| 7 | 1773300 | CENTER FOR ORIGINAL WOODEN STEERING WHEEL PERSONAL | SEK921.16 |
| 8 | 1773360 | STEERING WHEEL COVER, FLAT DISHED, SPRINT GT VELOCE, DUETTO 1600 FOR GOLDEN BADGE | SEK1,107.64 |
| 8 | 1773350 | STEERING WHEEL CENTRE COVER FLAT DISHED 1750 GTV 1ST SERIEFOR SILVER BADGE | SEK1,107.64 |
| 9 | 1731900 | STEERING COLUMN SHROUD 105/ 115 WITH DEEP DISHED STEERING WHEEL& INGNITION SWITCH RIGHT | SEK2,903.21 |
| 9 | 1731910 | STEERING COLUMN SHROUD 105/115 WITH FLAT DISHED STEERING WHEEL& INGNITION SWITCH RIGHT | SEK3,136.44 |
| 10 | 1360670 | BADGE STEERING WHEEL CENTRE SILVER | SEK174.27 |
| 11 | 1360660 | BADGE STEERING WHEEL CENTRE GOLD | SEK174.27 |
| 12 | 1363630 | BADGE STEERING WHEEL CENTRE Alfa Romeo | SEK243.65 |
| 13 | 5510350 | HALF MOON SEAL FOR STEERING ROD | SEK92.13 |
| 14 | 1770300 | LOCKING TAB STEERING WHEEL 115 SPIDER FROM 1986 TO 1993 | SEK69.38 |
| 14 | 1770310 | LOCKING TAB STEERING WHEEL UNTIL 1985 | SEK57.17 |
| 15 | 1770320 | NUT STEERING WHEEL - 1900, 750/101, 102/106, 105/ 115 UNTIL 1985 | SEK204.10 |
| 15 | 1770330 | NUT STEERING WHEEL SPIDER 86> 75/90/33/ 164/916 | SEK48.98 |

| | | | |
|----------|----------------|--|--------------------|
| 1 | 1731550 | CONSOLE ASHTRAY GT BERTONE FROM 1963 UP TO 1969, SPIDER 1600 FROM 1966 UP TO 1967 | SEK1,107.64 |
| 2 | 1733270 | ASHTRAY CONSOLE SPIDER 1750 1968-69 | SEK1,665.00 |
| 3 | 1730030 | GEAR LEVER GAITER SPIDER WITHOUT CENTRAL CONSOLE, LEATHER BLACK | SEK687.92 |
| 3 | 1714010 | GEAR LEVER COVER GIULIA, GT BERTONE, SPIDER W/O CENTER CONSOLE SKAY BLACK | SEK338.13 |
| 4 | 1763860 | HANDBRAKE GAITER SPIDER 1966-77 LEATHER BLACK | SEK687.92 |
| 4 | 1761650 | RUBBER HANDBRAKE GAITER SPIDER 1966-79 | SEK921.16 |
| 5 | 1784010 | GEARKNOB PLASTIC ORIGINAL WITH GEAR SHIFT GATE, PUSH ON STYLE | SEK571.37 |
| 6 | 1760490 | HANDBRAKE GRIP 1962-86 BLACK | SEK378.93 |
| 7 | 1730200 | ASHTRAY SPIDER 1750/2000 1967-80 | On request |

| | | | |
|----|---------|---|-------------|
| 1 | 1731560 | CENTRE CONSOLE SPIDER 1970-80 BIG ASHTRAY | SEK4,605.53 |
| 1 | 1731570 | CENTRE CONSOLE SPIDER 1980-85 SMALL ASHTRAY | SEK2,553.00 |
| 2 | 1730811 | SIDE PANEL CENTER CONSOLE SPIDER 1970-85 LEFT | SEK1,457.43 |
| 3 | 1730812 | SIDE PANEL CENTER CONSOLE SPIDER 1970-85 RIGHT | SEK1,457.43 |
| 4 | 1731230 | HEATER FASCIA PANEL CHROME GIULIA / GT BERTONE / SPIDER 1970-85 WITH CONSOLE | SEK309.00 |
| 4 | 1731770 | HEATER FASCIA PANEL SPIDER 1970-85 PLASTIC BLACK | SEK460.51 |
| 5 | 1731750 | SCREW (2 PCS) HEATER FASCIA PANEL | SEK33.86 |
| 6 | 1731270 | HEATER CONTROL END KNOB 1969-85 BLACK PLASTIC | SEK52.45 |
| 6 | 1731620 | HEATER CONTROL END KNOB 1969-85 CHROMED | SEK110.72 |
| 7 | 1730110 | GEAR LEVER GAITER WITH CONSOLE 1964-86, LEATHER BLACK | SEK687.92 |
| 7 | 1731610 | GEAR LEVER GAITER SPIDER WITH CONSOLE, 1978-86, SKAY MARRONE | SEK378.93 |
| 7 | 1731600 | GEAR LEVER GAITER MODELS WITH CONSOLE, 1970-85, SKAY BEIGE | SEK453.57 |
| 7 | 1731630 | GEAR LEVER GAITER SPIDER mit CONSOLE, 1970-86, SKAY DARK BLUE | SEK523.50 |
| 7 | 1730030 | GEAR LEVER GAITER SPIDER WITHOUT CENTRAL CONSOLE, LEATHER BLACK | SEK687.92 |
| 7 | 1714010 | GEAR LEVER COVER GIULIA, GT BERTONE, SPIDER W/O CENTER CONSOLE SKAY BLACK | SEK338.13 |
| 8 | 1761630 | HANDBRAKE GAITER SPIDER 1978-86 SKAY BEIGE, SNAP- FASTENER | SEK628.40 |
| 8 | 1761620 | HANDBRAKE GAITER SPIDER 1978-86 SKAY BLUE, SNAP- FASTENER | SEK628.40 |
| 8 | 1761640 | HANDBRAKE GAITER SPIDER 1978-85 SKAY MARRONE, SNAP- FASTENER | SEK628.40 |
| 8 | 1760440 | HANDBRAKE GAITER SPIDER 1978-86 LEATHER BLACK, SNAP- FASTENER | SEK687.92 |
| 8 | 1763860 | HANDBRAKE GAITER SPIDER 1966-77 LEATHER BLACK | SEK687.92 |
| 8 | 1761650 | RUBBER HANDBRAKE GAITER SPIDER 1966-79 | SEK921.16 |
| 8 | 1761660 | HANDBRAKE GAITER SPIDER 1978-85 LEATHER BROWN, SNAP- FASTENER | SEK628.40 |
| 9 | 1784010 | GEARKNOB PLASTIC ORIGINAL WITH GEAR SHIFT GATE, PUSH ON STYLE | SEK571.37 |
| 10 | 1760490 | HANDBRAKE GRIP 1962-86 BLACK | SEK378.93 |

| | | | |
|----------|----------------|--|--------------------|
| 1 | 1732230 | FASCIA CENTRE CONSOLE/DIGITAL CLOCK SPIDER 2000 1990-93 REPRO METAL | SEK1,154.26 |
| 2 | 1732280 | BLANKING SWITCH / ASHTRAY SPIDER 1986-89 | On request |
| 2 | 1732290 | BLANKING SWITCH / ASHTRAY SPIDER 1990-93 | SEK687.92 |
| 3 | 1732210 | GEAR LEVER GAITER SPIDER 1987-89 LEATHER BLACK | SEK687.92 |
| 3 | 1732580 | GEAR LEVER GAITER SPIDER 1990-93 SKAY BEIGE | SEK581.78 |
| 3 | 1731590 | GEAR LEVER GAITER SPIDER 1990-93 LEATHER BLACK | SEK687.92 |
| 3 | 1732570 | GEAR LEVER GAITOR 1990-93 LEATHER BEIGE | SEK641.30 |
| 4 | 1761300 | HANDBRAKE GAITER SPIDER 1986-93 SKAY BLACK | SEK430.26 |
| 4 | 1762550 | HANDBRAKE GAITER SPIDER 1986-93 SKAY BEIGE | SEK628.40 |
| 5 | 1762300 | HANDBRAKE GAITER FRAME SPIDER 1986-93 | On request |
| 6 | 8701300 | SOCKET FOR CIGARETTE LIGHTER 12V | SEK291.51 |
| 7 | 8701320 | CIGARETTE LIGHTER SPIDER 1986-93 | On request |
| 8 | 1760450 | HANDBRAKE GRIP 1986-93 BLACK | SEK465.23 |
| 8 | 1760460 | HANDBRAKE LEVER BEIGE 1986-93 | SEK926.99 |

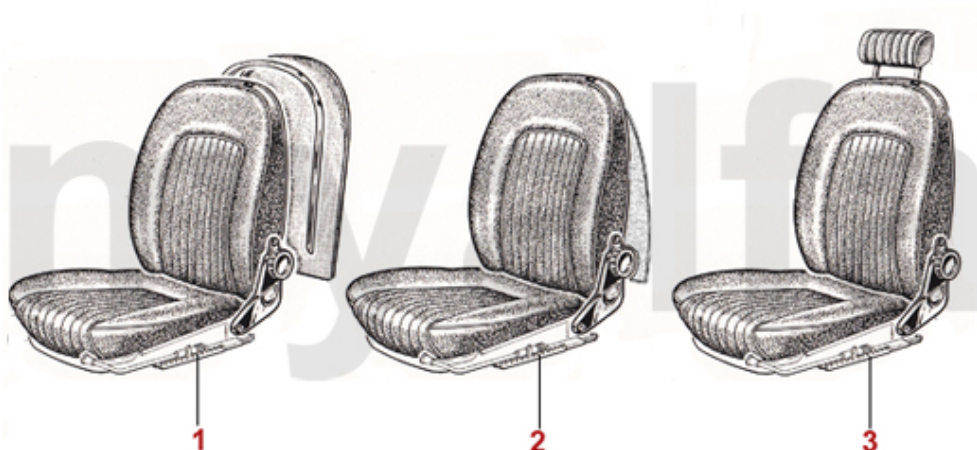

| | | | |
|----------|-----------------|--|--------------------|
| 1 | 1703150 | SEAT COVER SPIDER 1966-69 VINYL SKAI BORDEAUX, 2 PIECE BACK REST COVER | SEK2,786.66 |
| 1 | 1703140 | SEAT COVER SPIDER 1966-69 VINYL SKAI BLACK, 2 PIECE BACK REST COVER | SEK2,786.66 |
| 1 | 1700210 | SEAT COVER SPIDER 1966-69, VINYL SKAI BEIGE 565, BACK REST COVER IN 2 PARTS | SEK1,982.18 |
| 2 | 1703160 | SEAT COVER SPIDER 1966-69, VINYL SKAI BORDEAUX 563, 1 PIECE BACK REST COVER | SEK2,786.66 |
| 2 | 1702020 | SEAT COVER SPIDER 1966-69 VINYL SKAI BLACK WITH ONE PIECE BACKREST | SEK2,798.31 |
| 2 | 1700200 | SEAT COVER Bj.1966-69, VINYL SKAI BEIGE 565, ONE PART | SEK1,982.18 |
| 2 | 1704050 | SET SEAT COVERS SPIDER 1966-69VINYL SKAI VIVO ROSSO, 1 PIECEBACK REST COVER | SEK4,570.56 |
| 3 | 1703170 | SEAT COVER SPIDER 1969-77, VINYL SKAI BORDEAUX 563 | SEK2,786.66 |
| 3 | 1700690 | SEAT COVER SPIDER 1969-77, VINYL SKAI BLACK | SEK2,506.80 |
| 3 | 1700690L | SEAT COVER SPIDER 1969-77 LEATHER BLACK | SEK9,269.47 |
| 4 | 1700690U | SEAT BASE COVER SPIDER 1966-77 VINYL SKAI BLACK | SEK1,690.67 |

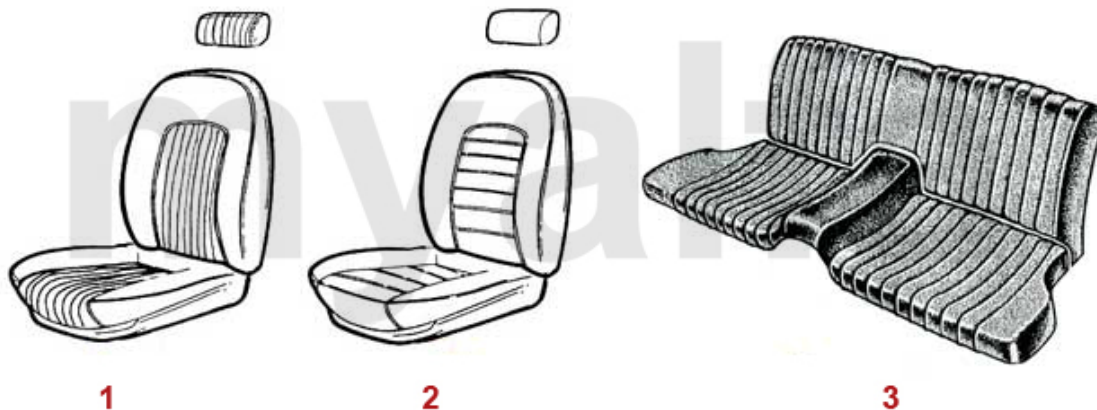

| | | | |
|---|----------|--|-------------|
| 1 | 1703160 | SEAT COVER SPIDER 1966-69, VINYL SKAI BORDEAUX 563, 1 PIECE BACK REST COVER | SEK2,786.66 |
| 1 | 1703150 | SEAT COVER SPIDER 1966-69 VINYL SKAI BORDEAUX, 2 PIECE BACK REST COVER | SEK2,786.66 |
| 1 | 1702020 | SEAT COVER SPIDER 1966-69 VINYL SKAI BLACK WITH ONE PIECE BACKREST | SEK2,798.31 |
| 1 | 1703140 | SEAT COVER SPIDER 1966-69 VINYL SKAI BLACK, 2 PIECE BACK REST COVER | SEK2,786.66 |
| 1 | 1703170 | SEAT COVER SPIDER 1969-77, VINYL SKAI BORDEAUX 563 | SEK2,786.66 |
| 1 | 1700690 | SEAT COVER SPIDER 1969-77, VINYL SKAI BLACK | SEK2,506.80 |
| 1 | 1700690L | SEAT COVER SPIDER 1969-77 LEATHER BLACK | SEK9,269.47 |
| 2 | 1703220 | SEAT COVER SPIDER 1978-85 / 1600 UP TO 1989, VINYL SKAI BEIGE 565, HEAD REST 24 cm | SEK2,681.76 |
| 2 | 1703230 | SEAT COVER SPIDER 1978-85 / 1600 UP TO 1989, VINYL SKAI BORDEAUX 563, HEAD REST 24 cm | SEK2,681.76 |
| 2 | 1703190 | SEAT COVER SPIDER 1978-85 / 1600 UP TO 1989, VINYL SKAI BORDEAUX 563, HEAD REST 19 cm | SEK2,681.76 |
| 2 | 1703250 | SEAT COVER SPIDER 1978-85 / 1600 UP TO 1989, VINYL SKAI DARK BLUE 562, HEAD REST 24 cm | SEK2,681.76 |
| 2 | 1702030 | SEAT COVER SPIDER 1978-85 / 1600 UP TO 1989, VINYL SKAI BLACK, HEAD REST 24 cm | SEK2,670.11 |
| 2 | 1703200 | SEAT COVER SPIDER 1978-85 / 1600 UP TO 1989, VINYL SKAI MARRONE 566, HEAD REST 19 cm | SEK2,670.11 |
| 2 | 1700680 | SEAT COVER SPIDER 1978-85 / 1600 UP TO 1989, VINYL SKAI BLACK, HEAD REST 19 cm | SEK2,681.76 |
| 2 | 1703240 | SEAT COVER SPIDER 1978-85 / 1600 UP TO 1989, VINYL SKAI MARRONE 566, HEAD REST 24 cm | SEK2,681.76 |
| 2 | 1702040 | SEAT COVER SPIDER 2000 1987-89, VINYL SKAI BLACK, RED SEAMS | SEK3,252.99 |
| 2 | 1704020 | SEAT COVER SPIDER 1978-85 / 1600 UP TO 1989, SKAY BORDEAUX, HEAD REST 19 cm | SEK177.84 |
| 2 | 1703180 | SEAT COVER SPIDER 1978-85 / 1600 UP TO 1989, SKAY BEIGE 565, | SEK2,681.76 |

| | | | |
|---|----------|---|--------------|
| 2 | 1703210 | HEAD REST SPIDER SPIDER 1978-85 / 1600 UP TO 1989, VINYL SKAI DARK BLUE 562, HEAD REST 19 cm | SEK2,681.76 |
| 2 | 1700680L | SEAT COVER SPIDER 1978-85 / 1600 UP TO 1989, LEATHER BLACK, HEAD REST 19 cm | SEK10,143.87 |
| 2 | 1702120 | SEAT COVER SPIDER 2000 1987-89, VINYL SKAI BEIGE 555 | SEK3,252.99 |
| 2 | 1702130 | SEAT COVER SPIDER 2000 1987-89, VINYL SKAI BLACK, BLACK SEAMS | SEK3,252.99 |
| 2 | 1702010 | SEAT COVER SPIDER 2000 QV 1986-89, VINYL SKAI GRAY, RED SEAMS | SEK3,252.99 |
| 3 | 1703430 | BACK REST COVER REAR SPIDER 1972-77, VINYL BLACK | SEK1,690.67 |
| 3 | 1703460 | REAR SEAT COVER SPIDER 1970-77, VINYL SKAI BLACK ,2 PARTS | SEK3,381.34 |

| | | | |
|----------|-----------------|---|---------------------|
| 1 | 1703170 | SEAT COVER SPIDER 1969-77, VINYL SKAI BORDEAUX 563 | SEK2,786.66 |
| 1 | 1700690 | SEAT COVER SPIDER 1969-77, VINYL SKAI BLACK | SEK2,506.80 |
| 1 | 1700690L | SEAT COVER SPIDER 1969-77 LEATHER BLACK | SEK9,269.47 |
| 1 | 1700220 | SEAT COVER SPIDER 1970-77, VINYL SKAI CINGHIALE 576 | SEK2,856.59 |
| 2 | 1700690U | SEAT BASE COVER SPIDER 1966-77 VINYL SKAI BLACK | SEK1,690.67 |
| 3 | 1703460 | REAR SEAT COVER SPIDER 1970-77, VINYL SKAI BLACK ,2 PARTS | SEK3,381.34 |
| 3 | 1704100 | REAR SEAT COVER SPIDER 1970-77, VINYL SKAI BORDEAUX 563, 2-PARTS | SEK3,381.34 |
| 3 | 1704110 | REAR SEAT COVER SPIDER Bj.1970-77, VINYL SKAI CINGHIALE 576, 2-PARTS | SEK2,913.75 |
| 3 | 1704120 | REAR SEAT COVER SPIDER 1970-77, LEATHER BLACK, 2-PARTS | SEK14,982.64 |



| | | | |
|----------|-----------------|---|---------------------|
| 1 | 1703190 | SEAT COVER SPIDER 1978-85 / 1600 UP TO 1989, VINYL SKAI BORDEAUX 563, HEAD REST 19 cm | SEK2,681.76 |
| 1 | 1703200 | SEAT COVER SPIDER 1978-85 / 1600 UP TO 1989, VINYL SKAI MARRONE 566, HEAD REST 19 cm | SEK2,670.11 |
| 1 | 1700680 | SEAT COVER SPIDER 1978-85 / 1600 UP TO 1989, VINYL SKAI BLACK, HEAD REST 19 cm | SEK2,681.76 |
| 1 | 1703180 | SEAT COVER SPIDER 1978-85 / 1600 UP TO 1989, SKAY BEIGE 565, HEAD REST 19 cm | SEK2,681.76 |
| 1 | 1703210 | SEAT COVER SPIDER 1978-85 / 1600 UP TO 1989, VINYL SKAI DARK BLUE 562, HEAD REST 19 cm | SEK2,681.76 |
| 1 | 1700680L | SEAT COVER SPIDER 1978-85 / 1600 UP TO 1989, LEATHER BLACK, HEAD REST 19 cm | SEK10,143.87 |
| 1 | 1700260 | SEAT COVER SPIDER 1978-85 / 1600 UP TO 1989 VINYL SKAI CAMEL 555, HEAD REST 19 cm | SEK1,974.00 |
| 2 | 1703220 | SEAT COVER SPIDER 1978-85 / 1600 UP TO 1989, VINYL SKAI BEIGE 565, HEAD REST 24 cm | SEK2,681.76 |
| 2 | 1703230 | SEAT COVER SPIDER 1978-85 / 1600 UP TO 1989, VINYL SKAI BORDEAUX 563, HEAD REST 24 cm | SEK2,681.76 |
| 2 | 1703250 | SEAT COVER SPIDER 1978-85 / 1600 UP TO 1989, VINYL SKAI DARK BLUE 562, HEAD REST 24 cm | SEK2,681.76 |
| 2 | 1702030 | SEAT COVER SPIDER 1978-85 / 1600 UP TO 1989, VINYL SKAI BLACK, HEAD REST 24 cm | SEK2,670.11 |
| 2 | 1703240 | SEAT COVER SPIDER 1978-85 / 1600 UP TO 1989, VINYL SKAI MARRONE 566, HEAD REST 24 cm | SEK2,681.76 |
| 2 | 1703130 | SEAT COVER SPIDER 1978-85 / 1600 UP TO 1989, VINYL SKAI BEIGE 555, HEAD REST 24 cm | SEK2,786.66 |
| 3 | 1700680U | SEAT BASE COVER SPIDER 1978-85 / 1600 UP TO 1989 VINYL SKAI BLACK | SEK1,632.39 |
| 4 | 1702040 | SEAT COVER SPIDER 2000 1987-89, VINYL SKAI BLACK, RED SEAMS | SEK3,252.99 |
| 4 | 1702120 | SEAT COVER SPIDER 2000 1987-89, VINYL SKAI BEIGE 555 | SEK3,252.99 |
| 4 | 1702130 | SEAT COVER SPIDER 2000 1987-89, VINYL SKAI BLACK, BLACK | SEK3,252.99 |

4 1702010 SEAMCOVER SPIDER 2000 QV 1986-89, VINYL SKAI GRAY, RED SEAMS SEK3,252.99



| | | | |
|----------|----------------|---|--------------------|
| 1 | 1703820 | SEAT COVER SPIDER 1990-93 ALCANTARA / VINYL SKAI BEIGE | SEK4,185.81 |
| 2 | 1703810 | SEAT COVER SPIDER 1990-93 ALCANTARA / VINYL SKAI BLACK | SEK4,197.47 |



| | | | |
|----------|----------------|---|--------------------|
| 1 | 1703830 | SEAT METAL BASE SPIDER 1966-93 WITH BRACKETS | SEK2,087.08 |
| 2 | 1703840 | SEAT FOAM WIRE FRAME SPIDER 1966-86 | SEK571.37 |
| 3 | 1703400 | SEAT FOAM SPIDER 1966-86 | SEK921.16 |
| 4 | 1703310 | BACK REST FOAM SPIDER 1970-86 | SEK1,584.53 |
| 4 | 1703311 | BACK REST FOAM SPIDER 1966-69 | SEK1,584.53 |
| 5 | 1703410 | SEAT FOAM SPIDER 1986-93 | SEK1,387.50 |

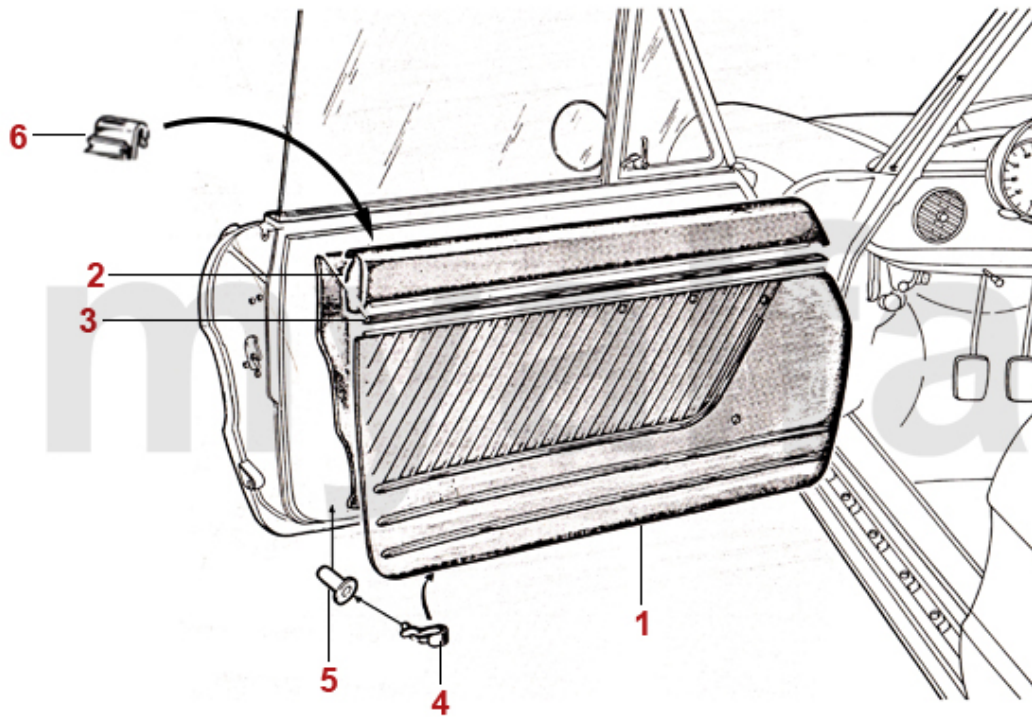

| | | | |
|----------|----------------|---|--------------------|
| 1 | 1740150 | SET INNER DOOR TRIM PANELS SPIDER 1966-77 VINYL BLACK | SEK2,553.42 |
| 1 | 1741250 | SET INNER DOOR TRIM PANELS SPIDER 1966-77 VINYL BORDEAUX | SEK3,019.89 |
| 2 | 1740421 | INNER DOOR PANEL CAPPING SPIDER 1966-77 LEFT | SEK1,387.50 |
| 2 | 1740422 | INNER DOOR PANEL CAPPING SPIDER 1966-77 RIGHT | SEK1,387.50 |
| 3 | 1730420 | UPPER CHROME TRIM FOR INNER DOOR TRIM PANEL SPIDER 1966-78 | On request |
| 4 | 1740390 | RETAINING CLIP INNER DOOR TRIM PANEL SPIDER | SEK22.76 |
| 5 | 1740400 | CLIP RECEIVER FOR RETAINING CLIP | SEK29.14 |
| 6 | 1610390 | RETAINING CLIP RETAINING CLIP INNER WINDOW FELT SPIDER | SEK51.34 |

| | | | |
|----|---------|--|-------------|
| 1 | 1740170 | SET INNER DOOR TRIM PANELS SPIDER 1978-89 VINYL BLACK | SEK2,786.66 |
| 1 | 1740210 | SET INNER DOOR TRIM PANELS SPIDER 1978-89 VINYL BEIGE ORIGINAL | SEK5,235.18 |
| 1 | 1744000 | SET INNER DOOR TRIM PANELS SPIDER 1978-89 VINYL DARK BLUE | SEK4,162.50 |
| 2 | 1740411 | INNER DOOR PANEL CAPPING SPIDER 1978-89 VINYL BLACK LEFT | SEK1,509.88 |
| 2 | 1740412 | INNER DOOR PANEL CAPPING SPIDER 1978-89 VINYL BLACK RIGHT | SEK1,509.88 |
| 3 | 1760661 | ARM REST INNER DOOR TRIM PANEL SPIDER 1978-89 LEFT | On request |
| 3 | 1760662 | ARM REST INNER DOOR TRIM PANEL SPIDER 1978-89 RIGHT | On request |
| 4 | 1761870 | CHROME TRIM ARM REST SPIDER 1978-89 | SEK107.25 |
| 6 | 1740390 | RETAINING CLIP INNER DOOR TRIM PANEL SPIDER | SEK22.76 |
| 7 | 1740400 | CLIP RECEIVER FOR RETAINING CLIP | SEK29.14 |
| 8 | 1731510 | UPPER STOP BRACKET DOOR POCKET SPIDER 1978-93 | SEK197.03 |
| 9 | 1761530 | LOWER BRACKET DOOR POCKET SPIDER 1978-93 | SEK58.28 |
| 10 | 1610390 | RETAINING CLIP RETAINING CLIP INNER WINDOW FELT SPIDER | SEK51.34 |

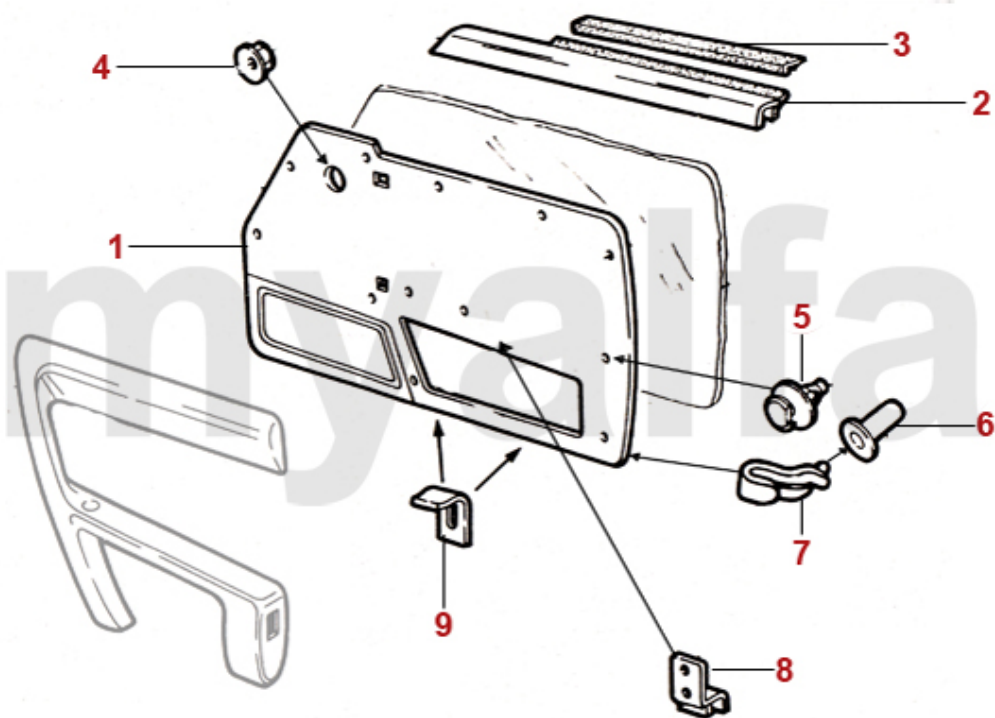

| | | | |
|----------|----------------|--|--------------------|
| 1 | 1742150 | SET INNER DOOR TRIM PANELS SPIDER 1990-93 VINYL BEIGE | SEK3,789.40 |
| 1 | 1743960 | SET INNER DOOR TRIM PANELS SPIDER 1990-93 VINYL BLACK | SEK2,786.66 |
| 1 | 1743970 | SET DOOR PANELS SPIDER 1990-93 ALCANTARA BEIGE | SEK4,069.26 |
| 2 | 1762171 | INNER DOOR PANEL CAPPING SPIDER 1990-93 oben LEFT | SEK1,387.50 |
| 2 | 1762172 | INNER DOOR PANEL CAPPING SPIDER 1990-93 oben RIGHT | SEK1,387.50 |
| 3 | 1610200 | HORIZONTAL WINDOW FELT 100 cm | SEK184.26 |
| 4 | 1763750 | RETAINING CLIP ARM REST SPIDER 1990 - 93 | SEK80.48 |
| 5 | 1742190 | PLASTIC CLIP INNER DOOR TRIM PANEL SPIDER 1978-93 WHITE | SEK20.40 |
| 6 | 1740400 | CLIP RECEIVER FOR RETAINING CLIP | SEK29.14 |
| 7 | 1740390 | RETAINING CLIP INNER DOOR TRIM PANEL SPIDER | SEK22.76 |
| 8 | 1731510 | UPPER STOP BRACKET DOOR POCKET SPIDER 1978-93 | SEK197.03 |
| 9 | 1761530 | LOWER BRACKET DOOR POCKET SPIDER 1978-93 | SEK58.28 |

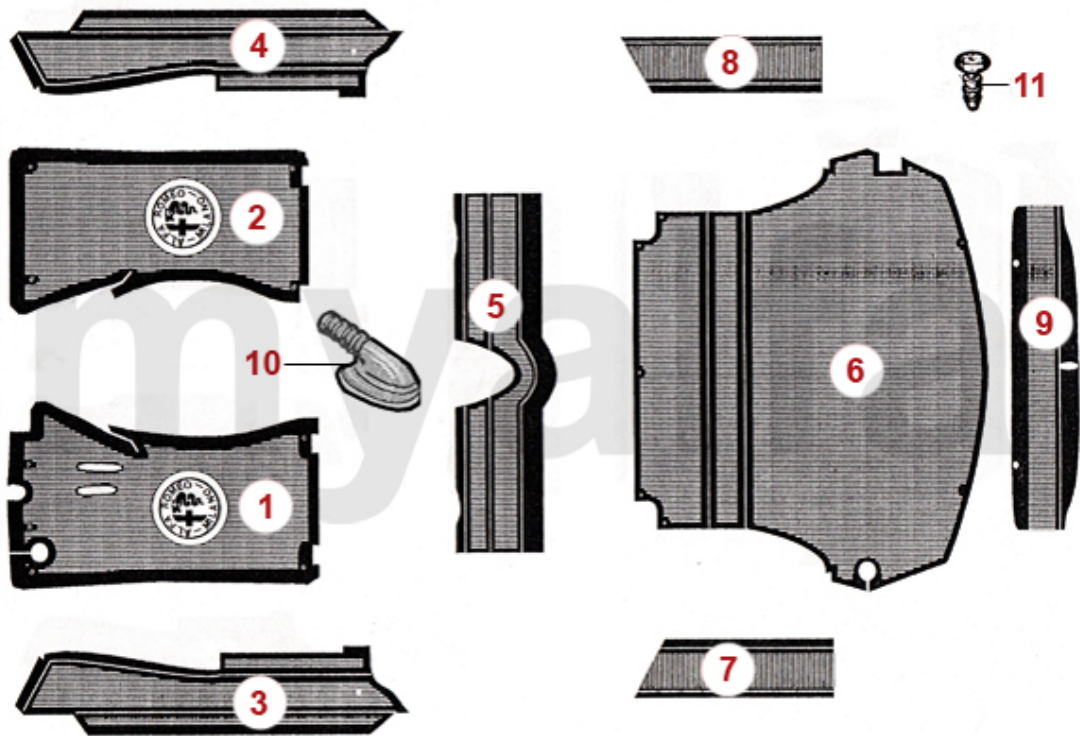

| | | | |
|-----------|----------------|---|--------------------|
| 1 | 1791741 | RUBBER FLOOR MAT SPIDER 1966-69 LEFT STANDING PEDALS | SEK1,280.25 |
| 2 | 1791792 | RUBBER FLOOR MAT SPIDER 1966-80 RIGHT | SEK1,280.25 |
| 3 | 1791751 | RUBBER MAT INNER SILL SPIDER 1966-80 LEFT | SEK1,282.61 |
| 4 | 1791752 | RUBBER MAT INNER SILL SPIDER 1966-80 RIGHT | SEK1,282.61 |
| 5 | 1791760 | RUBBER MAT BEHIND THE SEATS SPIDER 1966-69 REAR | SEK1,970.53 |
| 6 | 1791770 | RUBBER MAT BOOT FLOOR PANEL SPIDER 1966-69 | SEK2,681.76 |
| 7 | 1793291 | RUBBER MAT TRUNK SPIDER 1966-69 LEFT | SEK466.34 |
| 8 | 1793292 | RUBBER MAT TRUNK SPIDER 1966-69 RIGHT | SEK466.34 |
| 9 | 1791950 | RUBBER MAT REAR PANEL SPIDER 1966-69 | SEK1,457.43 |
| 10 | 1761650 | RUBBER HANDBRAKE GAITER SPIDER 1966-79 | SEK921.16 |
| 11 | 1793330 | CLIP FOR TRUNK RUBBER MATS | SEK34.97 |

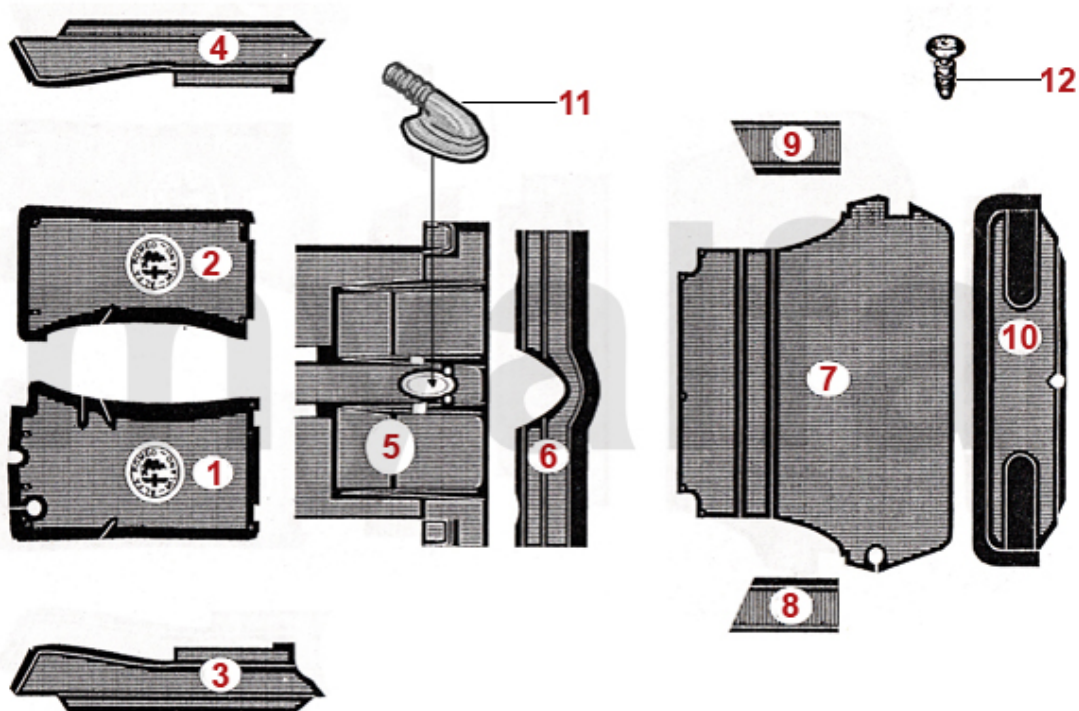

| | | | |
|-----------|----------------|--|---------------------|
| 1 | 1791791 | RUBBER FLOOR MAT SPIDER 1970-80 LEFT HANGING PEDALS | SEK1,280.25 |
| 2 | 1791792 | RUBBER FLOOR MAT SPIDER 1966-80 RIGHT | SEK1,280.25 |
| 3 | 1791751 | RUBBER MAT INNER SILL SPIDER 1966-80 LEFT | SEK1,282.61 |
| 4 | 1791752 | RUBBER MAT INNER SILL SPIDER 1966-80 RIGHT | SEK1,282.61 |
| 5 | 1791930 | RUBBER FLOOR MAT SPIDER 1970-80 REAR | SEK2,681.76 |
| 6 | 1791800 | RUBBER MAT BEHIND THE SEATS SPIDER 1970-80 | SEK1,970.53 |
| 7 | 1791780 | RUBBER MAT BOOT FLOOR PANEL SPIDER 1970-80 | SEK2,681.76 |
| 8 | 1791921 | RUBBER MAT TRUNK SPIDER 1970-80 LEFT | SEK466.34 |
| 9 | 1791922 | RUBBER MAT TRUNK SPIDER 1970-80 RIGHT | SEK466.34 |
| 10 | 1791940 | RUBBER MAT REAR PANEL SPIDER 1970-80 | SEK1,922.66 |
| 11 | 1761650 | RUBBER HANDBRAKE GAITER SPIDER 1966-79 | SEK921.16 |
| 12 | 1793330 | CLIP FOR TRUNK RUBBER MATS | SEK34.97 |
| 13 | 1791840 | SET RUBBER MATS SPIDER 1970-80, 10 PIECES | SEK11,053.38 |

| | | | |
|----------|----------------|---|--------------------|
| 1 | 1711280 | CARPET SET SPIDER 1966-69 VELOURS BORDEAUX | SEK6,121.37 |
| 1 | 1711110 | CARPET SET SPIDER 1966-69 VELOURS BLACK | SEK2,436.87 |
| 1 | 1711120 | CARPET SET SPIDER 1300/1600 1970-80 VELOURS BLACK | SEK2,320.32 |
| 1 | 1711130 | CARPET SET SPIDER 2000 1970-93 VELOURS BLACK | SEK2,203.63 |
| 1 | 1712540 | CARPET SET SPIDER 1990-93 VELOURS BEIGE 120, 12 PIECES | SEK8,033.49 |
| 1 | 1711520 | CARPET SET SPIDER 1966-69 VELOURS ANTHRACITE | SEK5,362.27 |
| 2 | 1711300 | CARPET SET REAR SHELF SPIDER 1972-77, 1300/1600 UP TO 1982 VELOURS DARK BLUE 129 | SEK5,072.01 |
| 2 | 1711140 | CARPET SET REAR SHELF SPIDER 1978-93 VELOURS BLACK STRAIGHT SHELF | SEK1,853.84 |
| 2 | 1711150 | CARPET SET REAR SHELF SPIDER 1972-77, 1300/1600 UP TO 1982 VELOURS BLACK | SEK1,853.84 |
| 2 | 1742620 | REAR SHELF VINYL COVER SPIDER 1966-69 REAR BLACK | SEK3,836.02 |
| 2 | 1743470 | REAR SHELF VINYL COVER SPIDER 1300/1600 1970-77 REAR | SEK4,080.92 |



| | | | |
|----------|----------------|--|--------------------|
| 1 | 1711530 | BOOT CARPET SET SPIDER 1966-69 BLACK | SEK3,497.89 |
| 2 | 1711170 | BOOT CARPET SET SPIDER 1970-82 VELOURS BLACK | SEK1,778.08 |
| 3 | 1712500 | BOOT CARPET SET SPIDER 1983-89 CARBURETTOR MODELS VELOURS BLACK | SEK3,602.78 |
| 4 | 1712510 | BOOT CARPET SET SPIDER 1983-89 INJECTION MODELS VELOURS BLACK | SEK3,836.02 |
| 5 | 1712520 | BOOT CARPET SET SPIDER 1990-93, INJECTION MODEL, BLACK | SEK3,731.13 |
| 6 | 1712530 | BOOT CARPET SET SPIDER 1990-93, INJECTION MODEL, BEIGE | SEK3,789.40 |
| 6 | 1712560 | BOOT CARPET SET SPIDER 1990-93 CARBURETTOR MODEL, BEIGE | SEK4,255.74 |



| | | | |
|----------|----------------|--|--------------------|
| 1 | 1720520 | FOOT MAT SET SPIDER 1966-69 BLACK VELOURS WITH RED BADGE | SEK757.85 |
| 2 | 1720521 | FOOT MAT SET SPIDER 1966-69 VELOURS BLACK WITH EMBROIDERED BADGE | SEK991.09 |
| 3 | 1723740 | FOOT MAT SET SPIDER 1970-85 VELOURS BLACK WITH RED BADGE | SEK757.85 |
| 4 | 1723741 | FOOT MAT SET SPIDER 1970-85 VELOURS BLACK EMBROIDERED BADGE | SEK991.09 |
| 5 | 1721470 | FOOT MAT SET SPIDER 1986-93 VELOURS BLACK WITH RED BADGE | SEK757.85 |
| 6 | 1721471 | FOOT MAT SET SPIDER 1986-93 VELOURS BLACK WITH EMBROIDERED BADGE | SEK921.16 |
| 7 | 1723130 | FOOT MAT SET SPIDER 1970-93 VELOURS SAND BEIGE WITH EMBROIDERED BADGE | SEK1,037.71 |
| 7 | 1723120 | FOOT MAT SET SPIDER 1970-93 VELOURS BEIGE WITH EMBROIDERED BADGE | SEK991.09 |

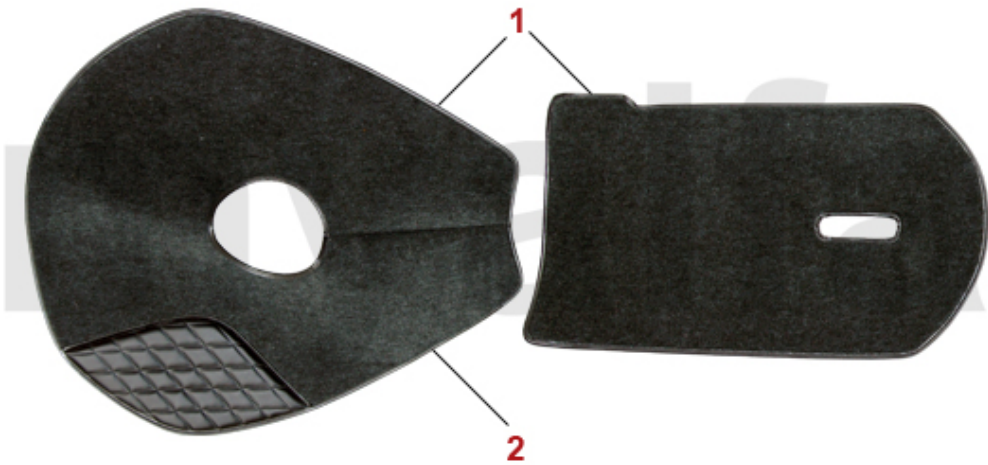

| | | | |
|----------|----------------|--|--------------------|
| 1 | 1713910 | TRANSMISSION TUNNEL MAT SET SPIDER 1966-69 VELOURS GRAY | SEK1,504.05 |
| 2 | 1713990 | TRANSMISSION TUNNEL MAT SET SPIDER 1300/1600 1970-80 VELOURS GRAY | SEK1,270.95 |

Dämmmatten/Insulating Mats



1. 970 235 0
50X100 cm

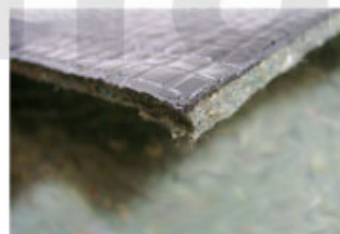

1 9702350 **INSULATING MAT ORIGINAL MATERIAL 50 x 100 cm**

SEK292.62



| | | | |
|----------|----------------|---|--------------------|
| 1 | 9111090 | CAR COVER ECOLINE SPIDER 105/115 AND GT BERTONE, RED | SEK687.92 |
| 2 | 9111280 | CAR COVER MADE TO MEASURE ALFA ROMEO SPIDER 1970-93 WITH LOGO, RED | SEK1,970.53 |
| 2 | 9112010 | CAR COVER MADE TO MEASURE ALFA ROMEO SPIDER 1966-69 WITH BADGE, RED | SEK1,970.53 |
| 3 | 9111150 | CAR COVER MADE TO MEASURE ALFA ROMEO SPIDER 1970-93 WITH BADGE, BLUE | SEK1,970.53 |
| 4 | 9112310 | CAR COVER ALFA ROMEO GT BERTONE / SPIDER WEATHERPROOF, GREY | SEK1,504.05 |

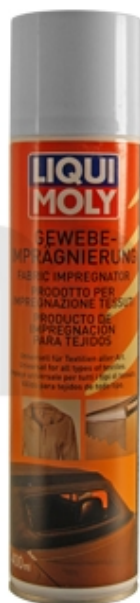

1



2



3

| | | | |
|---|----------|---|-----------|
| 1 | 9760250 | IMPREGNATION - HOOD MATERIAL 500 ML (31,25 EURO/LITRE) | SEK162.06 |
| 2 | 97607900 | AUTOSOL CONVERTIBLE TOP CLEANER 500 ML (17,00 EURO/LITRE) | SEK115.44 |
| 3 | 9700200 | GLUE SPRAY 400 ml (47,25 EURO/LITRE) | SEK339.24 |

| | | | |
|----------|----------------|--|-------------------|
| 1 | 9730010 | FERTAN-CORROSION PROTECTION 30ML (43,30 EURO/100ML) | On request |
| 2 | 9730020 | FERTAN-CORROSION PROTECTION - 1 l | SEK687.92 |
| 3 | 9730210 | CORROSION PROTECTION GREASE 750 g MIKE SANDER | SEK231.99 |
| 4 | 9730050 | UNDERSEAL 1000 ml | On request |

myalfa



1 910092 CARRIER CHROME SPIDER 105 / 115

SEK1,737.29

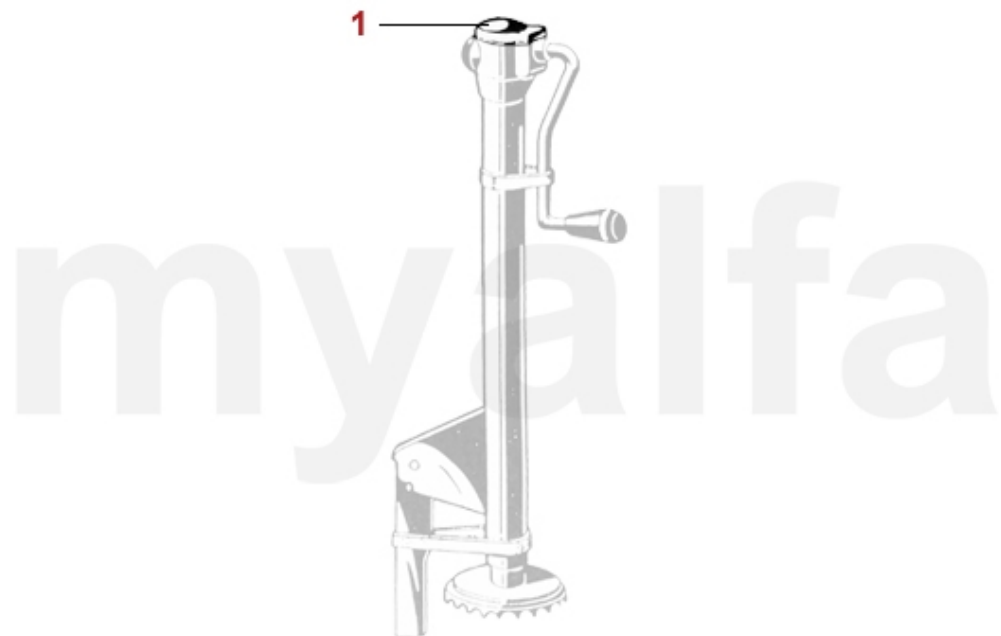

1 9811050 BATTAINI CAP FOR JACK TOP ALFA ROMEO 105 SERIES

SEK197.58

| | | | |
|----------|----------------|------------------------------------|------------------|
| 1 | 9822260 | BATTERY CHARGER AB-4 ABSAAR | SEK553.89 |
| 2 | 9822250 | BATTERY LIFE SAFER | SEK448.86 |

| | | | |
|----------|----------------|---|------------------|
| 1 | 1590130 | REPLACEMENTS BULBS BOX (WITH H4 BULB) | SEK465.23 |
| 1 | 1590140 | REPLACEMENTS BULBS BOX (WITH BILUX BULB) | SEK465.23 |

