

# ***ALFA GIULIA/BERLINA***

***All prices including tax, delivery costs are extra***

## Table Of Content

|                     |           |
|---------------------|-----------|
| <b>BODY PARTS</b>   | <b>6</b>  |
| BODY PANELS         | 6         |
| FRONT               | 6         |
| FRONT 2             | 7         |
| ROCKER/FLOOR PANELS | 8         |
| DOOR                | 9         |
| REAR                | 10        |
| LIGHTING            | 11        |
| HEAD LAMPS          | 11        |
| INDICATORS          | 12        |
| SIDE INDICATORS     | 13        |
| REAR LIGHTS         | 14        |
| BULBS               | 15        |
| RUBBER PARTS        | 16        |
| FIREWALL GROMMETS   | 16        |
| SEALS FRONT/BACK    | 17        |
| SEALS SIDE WINDOWS  | 18        |
| TRUNK SEALS         | 19        |
| CHROME PARTS        | 20        |
| BUMPER/GRILLE       | 20        |
| MIRRORS             | 21        |
| DOOR                | 22        |
| SILL                | 23        |
| HUB CAPS            | 24        |
| GLASS PARTS         | 25        |
| WINDSCREEN          | 25        |
| SIDE WINDOWS        | 26        |
| SEALS FRONT/BACK    | 27        |
| SEALS SIDE WINDOWS  | 28        |
| DOOR MECHANIC       | 29        |
| EMBLEMS             | 30        |
| EMBLEMS             | 31        |
| SCRIPTS             | 32        |
| SCRIPTS 2           | 33        |
| RIM EMBLEMS         | 34        |
| TYPE PLATES 1       | 35        |
| TYPE PLATES 2       | 36        |
| <b>MOTOR</b>        | <b>37</b> |
| CYLINDER HEAD       | 37        |
| CYLINDER HEAD 1     | 37        |
| CYLINDER HEAD 2     | 38        |
| VALVE STEERING      | 39        |
| VALVES              | 40        |
| ENGINE BLOCK        | 41        |
| ENGINE BLOCK/MOUNTS | 41        |

|                           |    |
|---------------------------|----|
| PISTON/LINER              | 42 |
| CON ROD/BEARING           | 43 |
| CRANKSHAFT 1              | 44 |
| CRANKSHAFT 2              | 45 |
| OIL PAN                   | 46 |
| ENGINE GASKETS            | 47 |
| GASKET SETS               | 47 |
| ENGINE                    | 48 |
| CYLINDER HEAD             | 49 |
| OILPAN                    | 50 |
| REINZ UNIVERSAL           | 51 |
| <b>FILTER</b>             | 52 |
| AIR FILTER                | 52 |
| FUEL / OILFILTERS         | 53 |
| <b>EXHAUST SYSTEM</b>     | 54 |
| MANIFOLD/MUFFLER          | 54 |
| EXHAUST                   | 55 |
| SPORT EXHAUST             | 56 |
| <b>FUEL SYSTEM</b>        | 57 |
| FUEL TANK                 | 57 |
| CARBURETTOR               | 58 |
| CARBURETTOR MOUNTS 40mm   | 58 |
| CARBURETTOR MOUNTS 45mm   | 59 |
| CARBURETTORS AND PARTS    | 60 |
| GASKET SETS               | 61 |
| AIR NOZZLES / MAIN JETS   | 62 |
| FUEL PUMP/ HOSES          | 63 |
| ELECTRIC FUEL PUMP        | 64 |
| SYNCHROMETER              | 65 |
| <b>COOLING SYSTEM</b>     | 66 |
| THERMOSTATS               | 66 |
| HOSES                     | 67 |
| RADIATOR                  | 68 |
| WATERPUMPS                | 69 |
| <b>HEATER/VENTILATION</b> | 70 |
| HEATER 1st SERIES         | 70 |
| HEATER 2nd SERIES         | 71 |
| <b>DRIVE TRAIN</b>        | 72 |
| CLUTCH                    | 72 |
| MECHANICAL                | 72 |
| HYDRAULIC                 | 73 |
| TRANSMISSION              | 74 |
| GEARBOX                   | 74 |
| SYNCHRO RINGS/BEARINGS    | 75 |
| COUNTERSHAFT              | 76 |
| MOUNTING                  | 77 |
| PROPSHAFT                 | 78 |

|                            |            |
|----------------------------|------------|
| REAR AXLE                  | 79         |
| MOUNTING/LIMITED SLIP      | 79         |
| WHEEL BEARING/DIFFERENTIAL | 80         |
| <b>BRAKES</b>              | <b>81</b>  |
| FRONT BRAKE                | 81         |
| BRAKE DISCS/PADS           | 81         |
| REAR BRAKE                 | 82         |
| BRAKE DISCS/PADS           | 82         |
| BRAKE HYDRAULIC            | 83         |
| BRAKE MASTERCYLINDER       | 83         |
| BRAKE FLUID RESERVOIR      | 84         |
| BRAKE BOOSTER              | 85         |
| BRAKE LINES/HOSES          | 86         |
| BRAKE CALIPERS             | 87         |
| HAND BRAKE                 | 88         |
| <b>WHEEL SUSPENSION</b>    | <b>89</b>  |
| FRONT                      | 89         |
| SPRINGS/SHOCKS             | 89         |
| HUB/BEARING                | 90         |
| ARMS/BUSHINGS              | 91         |
| ANTI ROLL BAR              | 92         |
| REAR                       | 93         |
| SPRINGS/SHOCKS             | 93         |
| TRAILING ARMS/T-BAR        | 94         |
| WHEEL BEARINGS / STUDS     | 95         |
| WHEEL NUTS                 | 96         |
| WHEEL SPACERS              | 97         |
| WHEELS                     | 98         |
| HUB CAPS                   | 99         |
| <b>STEERING</b>            | <b>100</b> |
| STEERING BOX               | 100        |
| TRACK RODS/ENDS            | 101        |
| <b>ELECTRIC</b>            | <b>102</b> |
| DISTRIBUTORS               | 102        |
| DISTRIBUTOR PARTS MARELLI  | 103        |
| DISTRIBUTOR PARTS BOSCH    | 104        |
| LIGHT/INDICATOR SWITCHES   | 105        |
| IGNITION SWITCHES          | 106        |
| LEADS/SPARK PLUGS          | 107        |
| STARTER/GENERATOR          | 108        |
| BATTERY ATTACHMENTS        | 109        |
| SWITCHES/SENSORS           | 110        |
| PUSH/TOGGLE SWITCHES       | 111        |
| INDICATOR LAMPS            | 112        |
| WIRING HARNESS             | 113        |
| MISCELLANEOUS              | 113        |
| <b>WIPERS</b>              | <b>114</b> |

|                                  |     |
|----------------------------------|-----|
| WIPER                            | 114 |
| WATER BAG                        | 115 |
| <b>CABLES</b>                    | 116 |
| CABLES                           | 116 |
| PEDALS                           | 117 |
| PEDALS                           | 118 |
| <b>INTERIOR PARTS</b>            | 119 |
| INSTRUMENT PANEL                 | 119 |
| Schaltknaufe                     | 120 |
| SAFETY BELTS                     | 121 |
| STEERING WHEELS                  | 122 |
| LEATHER EXCLUSIVE                | 122 |
| EXCLUSIVE WOODEN 1               | 123 |
| EXCLUSIVE WOODEN 2               | 124 |
| STEERING WHEEL NARDI             | 125 |
| STEERING HUBS                    | 126 |
| SEAT COVERS                      | 127 |
| 1966-72 Giulia 1300 TI           | 127 |
| 1969-73 Giulia Super 1,3 - 1,6   | 128 |
| 1974-77 Giulia Nuova             | 129 |
| 1968-69 Berlina 1750 1.S.        | 130 |
| 1969-71 Berlina 1750 2.S.        | 131 |
| 1971-77 Berlina 2000             | 132 |
| HEADLINER/DOOR PANELS            | 133 |
| FLOORING                         | 134 |
| RUBBER MATS                      | 134 |
| CARPET SET PASSENGER COMPARTMENT | 135 |
| FOOT MATS                        | 136 |
| TRUNK CARPET SET                 | 137 |
| INSULATING MATS                  | 138 |
| <b>MISCELLANEOUS</b>             | 139 |
| CAR COVER                        | 139 |
| RUST PROTECTION                  | 140 |
| JACK                             | 141 |
| BATTERY CHARGERS                 | 142 |
| REPLACEMENT BULBS BOX            | 143 |
| FENDER PROTECTOR                 | 144 |

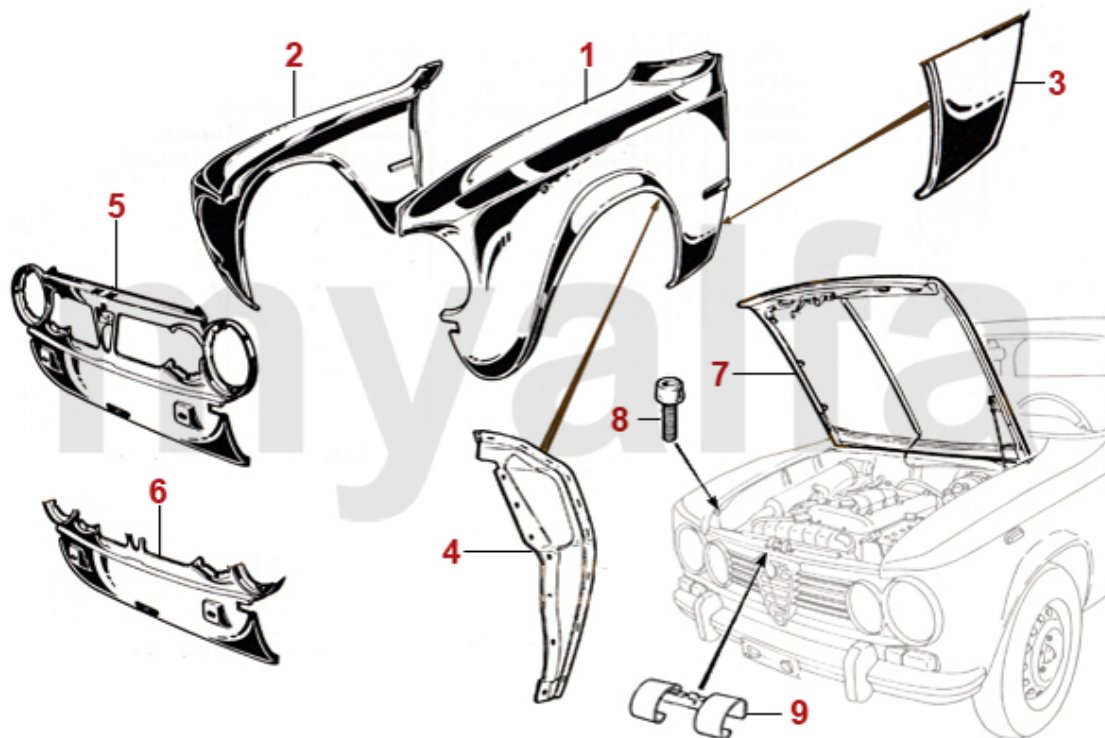

|          |                |  |                    |
|----------|----------------|--|--------------------|
| <b>1</b> | <b>1120031</b> | <b>FRONT WING GIULIA LEFT</b>                    | <b>On request</b>  |
| <b>2</b> | <b>1120042</b> | <b>FRONT WING GIULIA RIGHT</b>                   | <b>On request</b>  |
| <b>3</b> | <b>1202681</b> | <b>REPAIR PANEL FRONT WING GIULIA REAR LEFT</b>  | <b>SEK577.20</b>   |
| <b>3</b> | <b>1202682</b> | <b>REPAIR PANEL FRONT WING GIULIA REAR RIGHT</b> | <b>SEK577.20</b>   |
| <b>4</b> | <b>1191561</b> | <b>SPLASH PANEL GIULIA WITH SEAL LEFT</b>        | <b>SEK1,107.64</b> |
| <b>4</b> | <b>1191562</b> | <b>SPLASH PANEL GIULIA WITH SEAL RIGHT</b>       | <b>SEK1,107.64</b> |
| <b>5</b> | <b>1110010</b> | <b>FRONT PANEL GIULIA</b>                        | <b>SEK6,750.88</b> |
| <b>6</b> | <b>1112080</b> | <b>FRONT VALANCE GIULIA</b>                      | <b>SEK2,308.66</b> |
| <b>7</b> | <b>1131260</b> | <b>BONNET GIULIA</b>                             | <b>On request</b>  |
| <b>7</b> | <b>1131270</b> | <b>BONNET GIULIA NUOVA</b>                       | <b>On request</b>  |
| <b>8</b> | <b>1631580</b> | <b>BONNET STOP GIULIA / BERLINA (SET 2 PC)</b>   | <b>SEK268.20</b>   |
| <b>9</b> | <b>1191180</b> | <b>BONNET SPRING PLATE GIULIA</b>                | <b>SEK408.06</b>   |

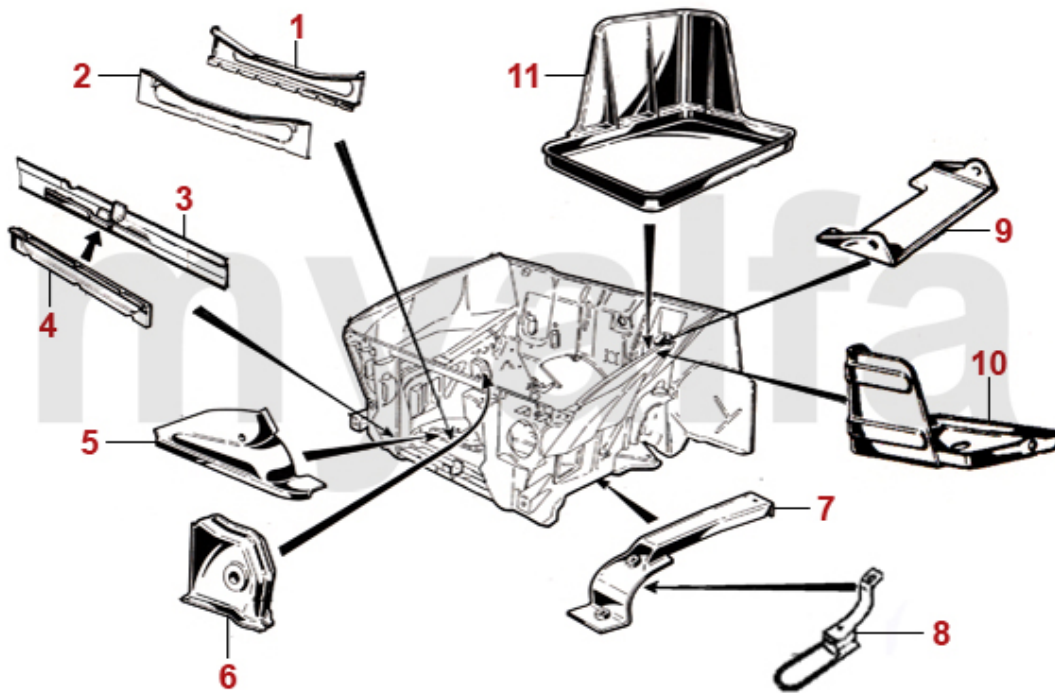

|           |                |   |                    |
|-----------|----------------|---|--------------------|
| <b>1</b>  | <b>1110590</b> | <b>RADIATOR CROSS-MEMBER 1963-68 REAR PART</b>    | <b>SEK1,387.50</b> |
| <b>2</b>  | <b>1110580</b> | <b>RADIATOR CROSS-MEMBER 1963-68 FRONT PART</b>   | <b>SEK757.85</b>   |
| <b>3</b>  | <b>1112210</b> | <b>RADIATOR CROSS-MEMBER 1968-93 FRONT PART</b>   | <b>SEK641.30</b>   |
| <b>4</b>  | <b>1110600</b> | <b>RADIATOR CROSS-MEMBER 1968-93 REAR PART</b>    | <b>SEK757.85</b>   |
| <b>5</b>  | <b>1190661</b> | <b>FLITCH PANEL LEFT</b>                          | <b>SEK1,270.95</b> |
| <b>5</b>  | <b>1190662</b> | <b>FLITCH PANEL RIGHT</b>                         | <b>SEK1,270.95</b> |
| <b>6</b>  | <b>5410680</b> | <b>TOP SUSPENSION ARM INNER MOUNT</b>             | <b>SEK777.69</b>   |
| <b>7</b>  | <b>1191551</b> | <b>FRONT ANTI-ROLL BAR MOUNTING BRACKET LEFT</b>  | <b>SEK465.23</b>   |
| <b>7</b>  | <b>1191552</b> | <b>FRONT ANTI-ROLL BAR MOUNTING BRACKET RIGHT</b> | <b>SEK465.23</b>   |
| <b>8</b>  | <b>1311050</b> | <b>FRONT TOW HOOK</b>                             | <b>SEK756.74</b>   |
| <b>9</b>  | <b>1190690</b> | <b>BATTERY SUPPORT PANEL</b>                      | <b>SEK528.22</b>   |
| <b>10</b> | <b>1191270</b> | <b>BATTERY TRAY METAL SERIES 1</b>                | <b>SEK1,509.88</b> |
| <b>11</b> | <b>1190250</b> | <b>BATTERY TRAY PLASTIC CARBURETTOR MODELS</b>    | <b>SEK425.55</b>   |

|    |         |   |             |
|----|---------|---|-------------|
| 1  | 1162291 | FLOOR PAN FRONT LEFT - 105 FLOOR MOUNTED PEDALBOX                 | SEK2,203.63 |
| 1  | 1162011 | FLOOR PAN FRONT LEFT - 105/115 TOP MOUNTED PEDALBOX               | SEK2,087.08 |
| 2  | 1162012 | FLOOR PAN FRONT RIGHT - 105/115 LHD                               | SEK2,087.08 |
| 3  | 1162381 | FLOOR PAN REAR LEFT - 105/115 GIULIA 1969-78, 4 TRACK SCREWS      | SEK3,019.89 |
| 4  | 1162382 | FLOOR PAN REAR RIGHT - 105/115 GIULIA 1969-78, 4 TRACK SCREWS     | SEK3,019.89 |
| 5  | 1162280 | PEDALBOX FRAME STANDING PEDALS                                    | SEK699.58   |
| 6  | 1193040 | PEDAL COVER STANDING PEDALS GIULIA                                | SEK921.16   |
| 7  | 1160101 | INNER SILL GIULIA LEFT  | On request  |
| 7  | 1160102 | INNER SILL GIULIA RIGHT   | On request  |
| 8  | 1161151 | MIDDLE SILL GIULIA LEFT   | SEK2,203.63 |
| 8  | 1161152 | MIDDLE SILL GIULIA RIGHT  | SEK2,203.63 |
| 9  | 1160111 | OUTER SILL GIULIA LEFT  | SEK1,340.88 |
| 9  | 1160112 | OUTER SILL GIULIA RIGHT   | SEK1,340.88 |
| 10 | 1160811 | FRONT CHASSIS LEG LEFT FROM 1970 ON, HANGING PEDALS               | SEK1,690.67 |
| 10 | 1160812 | FRONT CHASSIS LEG RIGHT   | SEK1,690.67 |
| 10 | 1160741 | FRONT CHASSIS LEG LEFT 1962-68, STANDING PEDALS MECHANICAL CLUTCH | SEK1,970.53 |
| 10 | 1160751 | FRONT CHASSIS LEG LEFT 1968-70, STANDING PEDALS HYDRAULIC CLUTCH  | SEK2,087.08 |
| 11 | 1160821 | FRONT CHASSIS LEG INSERT 1970-93 LEFT                             | SEK1,298.84 |
| 11 | 1160822 | FRONT CHASSIS LEG INSERT RIGHT                                    | SEK1,298.84 |
| 11 | 1160021 | FRONT CHASSIS LEG INSERT 1962-70 LEFT                             | SEK1,298.84 |
| 12 | 1191591 | CROSS MEMBER FLOOR PAN LEFT                                       | SEK1,853.84 |
| 12 | 1191592 | CROSS MEMBER FLOOR PAN RIGHT                                      | SEK1,853.84 |
| 13 | 1160770 | JACKING POINT FRONT   | SEK348.68   |
| 14 | 1160780 | JACKING POINT GIULIA / SPIDER 1966-86 REAR                        | SEK523.50   |
| 15 | 1630090 | FLOOR BUNG  | SEK52.45    |
| 16 | 1372000 | CLIP FOR OUTER SILL TRIM GIULIA                                   | SEK51.34    |



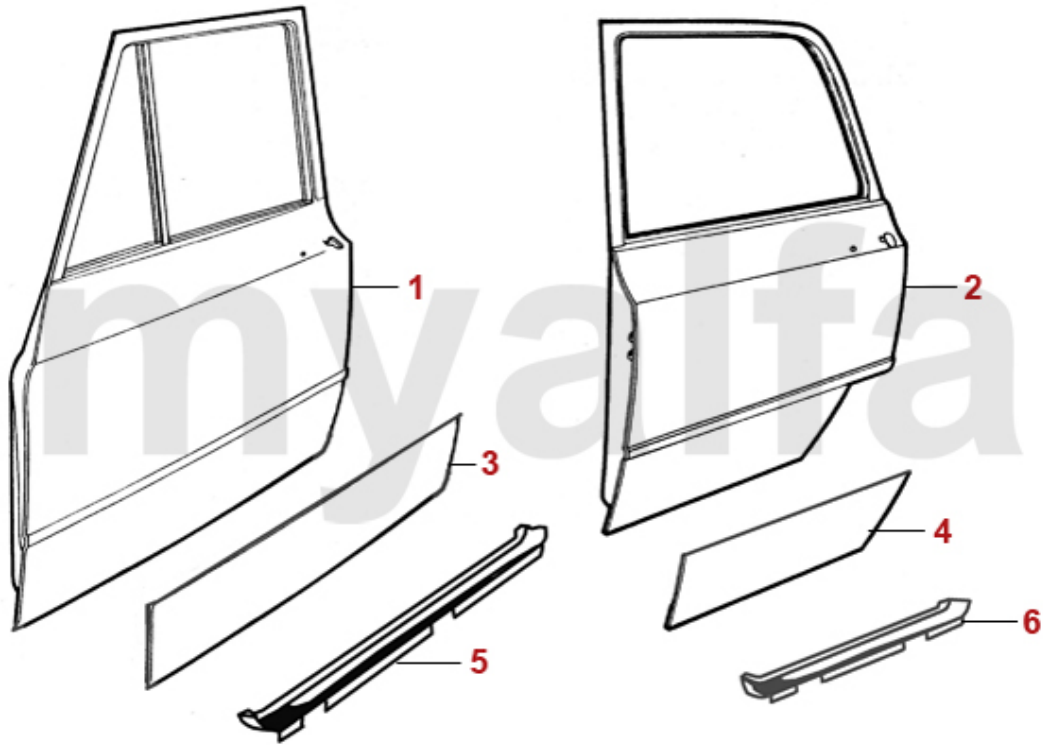

|   |         |   |             |
|---|---------|---|-------------|
| 1 | 1202301 | FRONT DOOR SKIN GIULIA LEFT                 | SEK2,786.66 |
| 1 | 1202302 | FRONT DOOR SKIN GIULIA RIGHT                | SEK2,786.66 |
| 2 | 1202311 | REAR DOOR SKIN GIULIA LEFT                  | SEK1,836.36 |
| 2 | 1202312 | REAR DOOR SKIN GIULIA RIGHT                 | SEK1,836.36 |
| 3 | 1202351 | REPAIR PANEL DOOR SKIN GIULIA FRONT LEFT    | SEK884.95   |
| 3 | 1202352 | REPAIR PANEL DOOR SKIN GIULIA FRONT RIGHT   | SEK884.95   |
| 4 | 1202361 | REPAIR PANEL DOOR SKIN GIULIA REAR LEFT     | SEK687.92   |
| 4 | 1202362 | REPAIR PANEL DOOR SKIN GIULIA REAR RIGHT    | SEK687.92   |
| 5 | 1202331 | REPAIR PANEL DOOR BOTTOM GIULIA FRONT LEFT  | SEK1,574.12 |
| 5 | 1202332 | REPAIR PANEL DOOR BOTTOM GIULIA FRONT RIGHT | SEK1,574.12 |
| 6 | 1202341 | REPAIR PANEL DOOR BOTTOM GIULIA REAR LEFT   | SEK1,836.36 |
| 6 | 1202342 | REPAIR PANEL DOOR BOTTOM GIULIA REAR RIGHT  | SEK1,836.36 |

|    |         |  |             |
|----|---------|--|-------------|
| 1  | 1140051 | REAR WING GIULIA LEFT  | On request  |
| 2  | 1140062 | REAR WING GIULIA RIGHT   | On request  |
| 3  | 1171830 | FUEL FILLER FLAP GIULIA / GT BERTONE                                 | SEK1,270.95 |
| 4  | 1143190 | FRAME FOR FUEL FILLER FLAP GIULIA, GT BERTONE, BERLINA JUNIOR ZAGATO | SEK757.85   |
| 5  | 1200141 | REPAIR PANEL REAR WHEEL ARCH FRONT LEFT GIULIA                       | SEK309.00   |
| 5  | 1200142 | REPAIR PANEL REAR WHEEL ARCH FRONT RIGHT GIULIA                      | SEK309.00   |
| 6  | 1200151 | REPAIR PANEL WHEEL ARCH GIULIA GIULIA LEFT                           | SEK378.93   |
| 6  | 1200152 | REPAIR PANEL WHEEL ARCH GIULIA RIGHT                                 | SEK378.93   |
| 6  | 1200102 | REPAIR PANEL WHEEL ARCH GIULIA RIGHT HIGH QUALITY                    | SEK1,270.95 |
| 6  | 1200101 | REPAIR PANEL WHEEL ARCH GIULIA LEFT HIGH QUALITY                     | SEK1,270.95 |
| 7  | 1200161 | REPAIR PANEL REAR WING GIULIA REAR LEFT                              | SEK348.68   |
| 7  | 1200162 | REPAIR PANEL REAR WING GIULIA REAR RIGHT                             | SEK348.68   |
| 7  | 1200111 | REPAIR PANEL REAR WING GIULIA REAR LEFT HIGH QUALITY                 | SEK1,387.50 |
| 7  | 1200112 | REPAIR PANEL REAR WING GIULIA REAR RIGHT HIGH QUALITY                | SEK1,387.50 |
| 8  | 1150070 | REAR PANEL GIULIA  | SEK5,818.20 |
| 9  | 1161060 | BOOT FLOOR PANEL GIULIA  | SEK4,838.77 |
| 10 | 1160180 | SPARE WHEEL WELL HIGH QUALITY  | SEK1,515.71 |
| 11 | 1192231 | PANEL REAR WING TO BOOT FLOOR PANEL GIULIA LEFT                      | SEK1,544.98 |
| 11 | 1192232 | PANEL REAR WING TO BOOT FLOOR PANEL GIULIA RIGHT                     | SEK1,544.98 |
| 12 | 1191691 | REBOUND STRAP MOUNT REPAIR PANEL LEFT                                | SEK612.17   |
| 12 | 1191692 | REBOUND STRAP MOUNT REPAIR PANEL RIGHT                               | SEK612.17   |
| 13 | 1310060 | TOW HOOK GIULIA / GT BERTONE / SPIDER REAR                           | SEK687.92   |
| 14 | 1164230 | EXHAUST MOUNT FOR TRUNK FLOOR  | SEK221.58   |
| 15 | 1164240 | STRENGTHENING PLATE FOR TRUNKFLOOR                                   | SEK571.37   |
| 16 | 1192440 | TRUNK SPRING (SET) GIULIA  | SEK571.37   |
| 17 | 1171320 | FUEL FILLER FLAP RIVET GIULIA / GT BERTONE                           | SEK57.17    |
| 18 | 1171330 | FUEL FILLER FLAP SPRING GIULIA / GT BERTONE                          | SEK54.25    |

|    |         |   |              |
|----|---------|---|--------------|
| 1  | 1510180 | HEADLIGHT H4 7" (170mm) CARELLO CLAMP MOUNTING                                | SEK815.02    |
| 1  | 1510190 | HEADLIGHT CARELLO H4 7" (170mm) CLAMP MOUNTING "LEFT HAND TRAFFIC"            | SEK594.68    |
| 1  | 1511940 | HEADLIGHT DESIGN CARELLO H4 7" (170mm) "LEFT HAND TRAFFIC" 3-LATCHES MOUNTING | SEK581.78    |
| 1  | 1510350 | HEADLIGHT DESIGN CARELLO H4 7" (170mm) 3-LATCHES MOUNTING                     | SEK419.72    |
| 1  | 1511200 | HEADLIGHT CARELLO H4 7" (170mm) 3-LATCHES MOUNTING                            | SEK454.68    |
| 1  | 1511180 | HEADLIGHT BILUX 7" (170mm) CARELLO CLAMP MOUNTING                             | SEK1,154.26  |
| 1  | 1511190 | HEADLIGHT CARELLO BILUX 7" (170mm) 3-LATCHES MOUNTING                         | SEK1,154.26  |
| 2  | 1510202 | INNER HEADLIGHT CARELLO GIULIA SUPER RIGHT                                    | SEK546.81    |
| 2  | 1510201 | INNER HEADLIGHT CARELLO GIULIA SUPER LEFT                                     | SEK546.81    |
| 3  | 1510031 | HEADLIGHT H1 5 3/4" (136mm) GIULIA NUOVA LEFT LOW BEAM                        | SEK804.47    |
| 3  | 1510032 | HEADLIGHT H1 5 3/4" (136mm) GIULIA NUOVA RIGHT LOW BEAM                       | SEK804.47    |
| 4  | 1510072 | INNER HEADLIGHT CARELLO GIULIA NUOVA RIGHT                                    | SEK804.47    |
| 4  | 1510071 | INNER HEADLIGHT CARELLO GIULIA NUOVA LEFT                                     | SEK804.47    |
| 5  | 1580720 | HEADLIGHT SEAL 7" GIULIA, GT BERTONE, BERLINA 1750                            | SEK185.37    |
| 6  | 1581991 | HEADLIGHT MOUNT 5 3/4" GIULIA LEFT  | On request   |
| 6  | 1581992 | HEADLIGHT MOUNT 5 3/4" GIULIA RIGHT/GT BERTONE                                | SEK605.09    |
| 7  | 1580730 | HEADLIGHT SEAL 5 3/4" GIULIA, GT BERTONE, BERLINA                             | SEK138.75    |
| 8  | 1580710 | RUBBER SEAL (SET) BODY/HEADLIGHT BOWL 7"                                      | SEK641.30    |
| 9  | 1581410 | HEADLIGHT ADJUSTER SCREW  | SEK57.17     |
| 10 | 1330040 | HEADLIGHT RING SET GIULIA 1300 / TI   | SEK2,214.17  |
| 11 | 1330050 | HEADLIGHT RING (SET) GIULIA SUPER   | SEK10,377.11 |
| 12 | 1330060 | HEADLIGHT RING GIULIA NUOVA   | SEK320.65    |
| 13 | 1630130 | GROMMET FOR CABLE HEADLIGHT INSET (SET) 105/115                               | SEK443.03    |

|    |         |   |             |
|----|---------|---|-------------|
| 1  | 1541471 | INDICATOR GIULIA 1962-73 ORANGE/WHITE , FRONT LEFT CARELLO, CHROME DIVIDER    | SEK1,572.87 |
| 1  | 1541472 | INDICATOR GIULIA 1962-73 ORANGE/WHITE , FRONT RIGHT CARELLO, CHROME DIVIDER   | SEK1,572.87 |
| 1  | 1541491 | INDICATOR GIULIA 1962-73 WHITE/WHITE , FRONT LEFT ALTISSIMO, CHROME DIVIDER   | SEK1,620.74 |
| 1  | 1541492 | INDICATOR GIULIA 1962-73 WHITE/WHITE , FRONT RIGHT ALTISSIMO, CHROME DIVIDER  | SEK1,620.74 |
| 1  | 1541481 | INDICATOR GIULIA 1962-73 ORANGE/WHITE , FRONT LEFT ALTISSIMO, CHROME DIVIDER  | SEK1,620.74 |
| 1  | 1541482 | INDICATOR GIULIA 1962-73 ORANGE/WHITE , FRONT RIGHT ALTISSIMO, CHROME DIVIDER | SEK1,620.74 |
| 1  | 1541511 | INDICATOR GIULIA 1962-73 WHITE/WHITE, FRONT LEFT CARELLO, CHROME DIVIDER      | SEK1,572.87 |
| 1  | 1541512 | INDICATOR GIULIA 1962-73 WHITE/WHITE, FRONT RIGHT CARELLO, CHROME DIVIDER     | SEK1,572.87 |
| 2  | 1581540 | SIDELIGHT LENSE GIULIA 1962-73 ALTISSIMO WITH CHROME DIVIDER                  | SEK162.06   |
| 2  | 1581520 | SIDELIGHT LENSE GIULIA 1962-73 CARELLO WITH CHROME DIVIDER                    | SEK208.68   |
| 3  | 1581530 | INDICATOR LENSE GIULIA 1962-73 ORANGE ALTISSIMO WITH CHROME DIVIDER           | SEK162.06   |
| 3  | 1581510 | INDICATOR LENSE GIULIA 1962-73 ORANGE CARELLO CHROME DIVIDER                  | SEK208.68   |
| 3  | 1581580 | INDICATOR LENSE GIULIA 1962-73 WHITE CARELLO CHROME DIVIDER                   | SEK220.34   |
| 4  | 1591760 | SCREW SET (3 Stk.) INDICATOR PARKING LIGHT - GIULIA SUPER                     | SEK60.63    |
| 5  | 1590190 | INDICATOR GLASS SEAL GIULIA FOR INDICATOR 2-PART GLASS                        | SEK81.03    |
| 6  | 1590181 | CAP BEHIND INDICATOR GIULIA 2-PART GLASS, LEFT                                | SEK185.37   |
| 6  | 1590182 | CAP BEHIND INDICATOR GIULIA 2-PART GLASS RIGHT                                | SEK185.37   |
| 7  | 1581551 | INDICATOR LENSE GIULIA 1962-73 ORANGE/WHITE FRONT LEFT ALTISSIMO              | SEK682.10   |
| 7  | 1581552 | INDICATOR LENSE GIULIA 1962-73 ORANGE/WHITE FRONT RIGHT ALTISSIMO             | SEK682.10   |
| 8  | 1591610 | SCREW SET INDICATOR LENSE GIULIA FRONT LENSE IN 1 PIECE                       | SEK46.07    |
| 9  | 1540090 | INDICATOR GIULIA NUOVA SUPER FRONT  | SEK998.03   |
| 10 | 1580100 | INDICATOR LENSE GIULIA NUOVA SUPER FRONT                                      | SEK227.41   |

|          |                |   |                    |
|----------|----------------|---|--------------------|
| <b>1</b> | <b>1550820</b> | <b>SET INDICATOR REPEATERS GIULIA Ti / SUPER, LONG CHROME</b> | <b>SEK3,836.02</b> |
| <b>2</b> | <b>1551570</b> | <b>INDICATOR REPEATOR CHROMED PLASTIC FRAME ORANGE</b>        | <b>SEK454.68</b>   |
| <b>2</b> | <b>1551580</b> | <b>INDICATOR REPEATOR CHROMED PLASTIC FRAME WHITE</b>         | <b>On request</b>  |
| <b>3</b> | <b>1550330</b> | <b>INDICATOR REPEATOR GIULIA / GT BERTONE ELONGATED</b>       | <b>SEK353.26</b>   |
| <b>4</b> | <b>1591260</b> | <b>CHROME FRAME INDICATOR REPEATOR GIULIA / GT BERTONE</b>    | <b>SEK285.69</b>   |
| <b>5</b> | <b>1590200</b> | <b>SET RUBBER SLEEVES FOR SIDE INDICATOR</b>                  | <b>SEK208.68</b>   |

|           |                |   |                    |
|-----------|----------------|---|--------------------|
| <b>1</b>  | <b>1530131</b> | <b>REAR LIGHT GIULIA LEFT CARELLO CAST VERSION Bj.1963-69</b>             | <b>SEK3,369.68</b> |
| <b>1</b>  | <b>1530130</b> | <b>SET REAR LIGHTS (2PC) GIULIA CARELLO, CAST VERSION 1963-69</b>         | <b>On request</b>  |
| <b>2</b>  | <b>1580150</b> | <b>REAR LIGHT LENSE GIULIA CARELLO RIDGED STYLE VERSION</b>               | <b>SEK1,160.09</b> |
| <b>2</b>  | <b>1581130</b> | <b>REAR LIGHT LENSE GIULIA ALTISSIMO RIDGED STYLE VERSION</b>             | <b>SEK1,270.95</b> |
| <b>3</b>  | <b>1592000</b> | <b>SET REARLIGHT / BODY SEALS GIULIA RIDGED STYLE</b>                     | <b>SEK443.03</b>   |
| <b>4</b>  | <b>1531591</b> | <b>REAR LIGHT GIULIA, GIULIA NUOVA LEFT VERSION ALTISSIMO LARGE STYLE</b> | <b>SEK2,203.63</b> |
| <b>4</b>  | <b>1531592</b> | <b>REAR LIGHT GIULIA, GIULIA NUOVA RIGHT ALTISSIMO LARGE STYLE</b>        | <b>SEK2,203.63</b> |
| <b>5</b>  | <b>1580161</b> | <b>REAR LIGHT LENSE GIULIA LARGE STYLE LEFT</b>                           | <b>SEK1,037.71</b> |
| <b>5</b>  | <b>1580162</b> | <b>REAR LIGHT LENSE GIULIA LARGE STYLE RIGHT</b>                          | <b>SEK1,037.71</b> |
| <b>6</b>  | <b>1592010</b> | <b>SET REARLIGHT / BODY SEALS GIULIA CARELLO LARGE STYLE</b>              | <b>SEK500.19</b>   |
| <b>6</b>  | <b>1590040</b> | <b>SET REAR LIGHT SEALS GIULIA ALTISSIMO LARGE VERSION</b>                | <b>SEK373.10</b>   |
| <b>7</b>  | <b>1591620</b> | <b>SCREW SET REAR LIGHT LENSE GIULIA</b>                                  | <b>SEK92.13</b>    |
| <b>8</b>  | <b>1560740</b> | <b>LICENSE PLATE LIGHT CARELLO STYLE WIDE CUTOUT - 105<br/>1.Series</b>   | <b>SEK1,164.81</b> |
| <b>9</b>  | <b>1560170</b> | <b>NUMBER PLATE LIGHT 1970-82 V2A "POLISHED"</b>                          | <b>SEK453.57</b>   |
| <b>10</b> | <b>1590170</b> | <b>RUBBER SEAL FOR NUMBER PLATE LAMP</b>                                  | <b>SEK69.38</b>    |

|           |                |   |                  |
|-----------|----------------|---|------------------|
| <b>1</b>  | <b>1590940</b> | <b>BULB 12 V / H4</b>                     | <b>SEK71.18</b>  |
| <b>1</b>  | <b>1591450</b> | <b>BULB HIGH POWER H4 100/90 W</b>        | <b>SEK145.69</b> |
| <b>1</b>  | <b>1591460</b> | <b>BULB HIGH POWER H4 BILUX socket</b>    | <b>SEK103.79</b> |
| <b>2</b>  | <b>1590950</b> | <b>BULB 12 V / BILUX</b>                  | <b>SEK37.32</b>  |
| <b>3</b>  | <b>1590930</b> | <b>BULB 12 V / H1</b>                     | <b>SEK71.18</b>  |
| <b>4</b>  | <b>1590960</b> | <b>BULB 12 V / 21W</b>                    | <b>SEK12.21</b>  |
| <b>5</b>  | <b>1591000</b> | <b>BULB 12 V / 21/5W</b>                  | <b>SEK11.66</b>  |
| <b>6</b>  | <b>1591380</b> | <b>BULB 12V/21W yellow coloured</b>       | <b>SEK39.68</b>  |
| <b>7</b>  | <b>1590700</b> | <b>FESTOON BULB 12 V / 5 W</b>            | <b>SEK18.59</b>  |
| <b>8</b>  | <b>1590980</b> | <b>BULB 12 V / 5W</b>                     | <b>SEK17.48</b>  |
| <b>9</b>  | <b>1590970</b> | <b>BULB 12 V / 4W</b>                     | <b>SEK11.66</b>  |
| <b>10</b> | <b>1590990</b> | <b>BULB 12 V / 2 W FOR WARNING LIGHTS</b> | <b>SEK25.67</b>  |

|    |         |  |           |
|----|---------|--|-----------|
| 1  | 1631640 | GROMMET STEERING COLUMN VERSION 1  | SEK378.93 |
| 2  | 1631420 | GROMMET STEERING COLUMN VERSION 2  | SEK378.93 |
| 2  | 1630040 | GROMMET STEERING COLUMN VERSION 3  | SEK378.93 |
| 3  | 1631070 | GROMMET FOR THROTTLE LINKAGE   | SEK279.86 |
| 4  | 1631400 | GROMMET WIRING LOOM OVAL FOR THE FOLLOWING ALFA ROMEO MODELS: ::: - 105 / 115 ::: - 106 ::: 105.00.50.260.01 / 105005026001 ::: 105.00.50.260.02 / 105005026002 ::: 60515973 ::: | SEK137.64 |
| 4  | 1631540 | CLAMP FOR BULKHEAD GROMMET OVAL WIRING HARNESS   | SEK460.51 |
| 5  | 1631550 | GROMMET BRAKE LINES  | SEK33.86  |
| 6  | 1631410 | GROMMET HEATER HOSE  | SEK80.48  |
| 7  | 1631390 | GROMMET SCUTTLE DRAIN SERIES 2   | SEK54.81  |
| 7  | 1631380 | SET RUBBER GROMMETS FOR WATER DRAIN SERIES 1   | SEK170.25 |
| 8  | 1631670 | GROMMET HAND THROTTLE / CHOKE SPEEDOMETER CABLE GT BERTONE / SPIDER 1963-69  | SEK204.10 |
| 9  | 1631660 | GROMMET SPEEDOMETER CABLE GIULIA SERIES 1 / GT BERTONE 1300-1750 / SPIDER 1966-69  | SEK158.59 |
| 10 | 1631290 | GROMMET FOR HEATER HOSE AND CABLES   | SEK150.41 |
| 11 | 1621690 | BONNET TO SCUTTLE PANEL SEAL GIULIA, BERLINA   | SEK466.34 |
| 12 | 1191500 | SCUTTLE DRAIN HOSE GRAY  | SEK231.99 |
| 13 | 1631060 | RUBBER SEAL FOR BOOT LID LOCK GIULIA   | SEK80.48  |
| 14 | 2580160 | FUEL FILLER NECK SEAL GIULIA / GT BERTONE  | SEK860.53 |
| 15 | 1171310 | FUEL FILLER FLAP FRAME GIULIA / GT BERTONE   | SEK149.30 |
| 16 | 1171320 | FUEL FILLER FLAP RIVET GIULIA / GT BERTONE   | SEK57.17  |
| 17 | 1171330 | FUEL FILLER FLAP SPRING GIULIA / GT BERTONE  | SEK54.25  |
| 18 | 1171280 | FUEL FILLER FLAP BUFFER (SET ) GIULIA / GT BERTONE   | SEK110.72 |



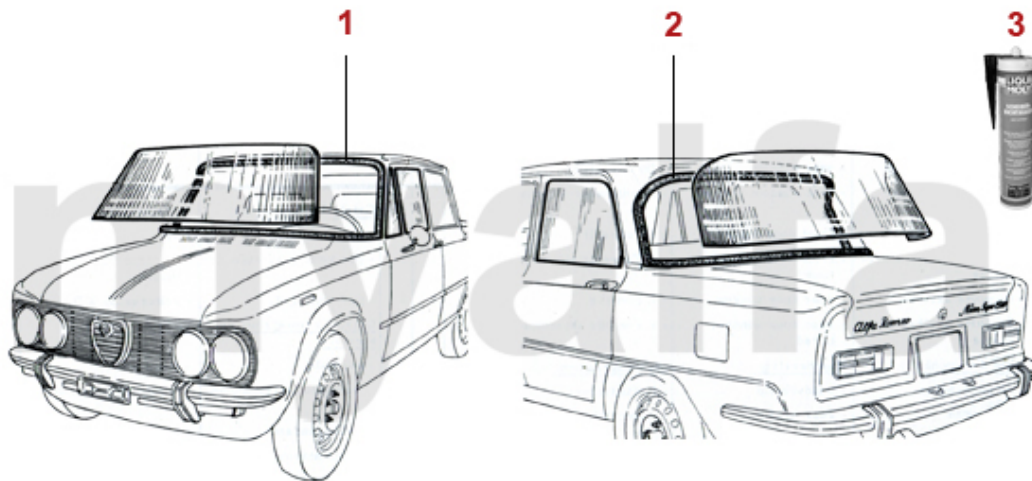

|          |                |  |                  |
|----------|----------------|--|------------------|
| <b>1</b> | <b>1610010</b> | <b>FRONT SCREEN RUBBER SEAL GIULIA / BERLINA</b> | <b>SEK931.57</b> |
| <b>2</b> | <b>1610020</b> | <b>REAR SCREEN RUBBER SEAL GIULIA</b>            | <b>SEK931.57</b> |
| <b>3</b> | <b>9700070</b> | <b>WINDOW SEALANT 310 ml</b>                     | <b>SEK256.55</b> |

|          |                |   |                    |
|----------|----------------|---|--------------------|
| <b>1</b> | <b>1620820</b> | <b>DOOR SEAL GIULIA ON THE BODY WITHOUT VELOUR FRONT / REAR</b>   | <b>SEK425.55</b>   |
| <b>1</b> | <b>1621140</b> | <b>DOOR RUBBER SEAL ON BODY GIULIA WITH VELOUR FRONT</b>          | <b>SEK535.16</b>   |
| <b>1</b> | <b>1622000</b> | <b>DOOR RUBBER SEAL ON BODY BERLINA WITHOUT VELOUR FRONT/REAR</b> | <b>SEK454.68</b>   |
| <b>1</b> | <b>1622010</b> | <b>DOOR RUBBER SEAL ON BODY BERLINA WITH VELOUR FRONT/REAR</b>    | <b>SEK571.37</b>   |
| <b>2</b> | <b>1621150</b> | <b>DOOR RUBBER SEAL GIULIA ON BODY WITH VELOUR REAR</b>           | <b>SEK520.04</b>   |
| <b>3</b> | <b>1630930</b> | <b>B-POST VERTICAL SEAL SET GIULIA</b>                            | <b>SEK437.20</b>   |
| <b>4</b> | <b>1620040</b> | <b>DOOR SEAL GIULIA FITS ON DOOR FRONT / REAR</b>                 | <b>SEK465.23</b>   |
| <b>5</b> | <b>1610870</b> | <b>DOOR GLASS CHANNEL FELT GIULIA REAR</b>                        | <b>SEK132.92</b>   |
| <b>5</b> | <b>1610860</b> | <b>DOOR GLASS CHANNEL FELT GIULIA FRONT</b>                       | <b>SEK132.92</b>   |
| <b>6</b> | <b>1610840</b> | <b>HORIZONTAL WEATHERSTRIP GIULIA 100 cm</b>                      | <b>SEK173.72</b>   |
| <b>7</b> | <b>1610880</b> | <b>SET QUARTERLIGHT SEALS GIULIA</b>                              | <b>SEK2,973.27</b> |
| <b>8</b> | <b>9700070</b> | <b>WINDOW SEALANT 310 ml</b>                                      | <b>SEK256.55</b>   |
| <b>9</b> | <b>1620850</b> | <b>UPPER CORNER PIECE FOR DOOR SEAL ON FRAME SIDE</b>             | <b>SEK208.13</b>   |

|          |                |   |                  |
|----------|----------------|---|------------------|
| <b>1</b> | <b>2580160</b> | <b>FUEL FILLER NECK SEAL GIULIA / GT BERTONE</b>          | <b>SEK860.53</b> |
| <b>2</b> | <b>1620070</b> | <b>BOOT LID SEAL GIULIA 4-teilig</b>                      | <b>SEK581.78</b> |
| <b>2</b> | <b>1620030</b> | <b>BOOT LID SEAL BERLINA</b>                              | <b>SEK699.58</b> |
| <b>3</b> | <b>1631060</b> | <b>RUBBER SEAL FOR BOOT LID LOCK GIULIA</b>               | <b>SEK80.48</b>  |
| <b>4</b> | <b>1171280</b> | <b>FUEL FILLER FLAP BUFFER (SET ) GIULIA / GT BERTONE</b> | <b>SEK110.72</b> |
| <b>5</b> | <b>9700070</b> | <b>WINDOW SEALANT 310 ml</b>                              | <b>SEK256.55</b> |
| <b>6</b> | <b>1171310</b> | <b>FUEL FILLER FLAP FRAME GIULIA / GT BERTONE</b>         | <b>SEK149.30</b> |

|    |         |   |              |
|----|---------|---|--------------|
| 1  | 1310830 | BUMPER GIULIA 1962-69 FRONT                                   | On request   |
| 2  | 1310010 | BUMPER GIULIA 1969-73 FRONT                                   | SEK6,984.12  |
| 3  | 1310020 | BUMPER GIULIA 1974-77 FRONT                                   | On request   |
| 4  | 1371380 | OVER RIDER RUBBER GIULIA / GT BERTONE                         | SEK337.02    |
| 5  | 1371370 | SET OF RUBBER BASES OVER RIDERS GIULIA / GT BERTONE / BERLINA | SEK115.44    |
| 6  | 1310840 | BUMPER GIULIA 1962-69 REAR                                    | On request   |
| 6  | 1310030 | BUMPER GIULIA 1969-73 REAR                                    | On request   |
| 7  | 1310040 | BUMPER GIULIA 1974-77 REAR                                    | On request   |
| 8  | 1320140 | FRONT GRILLE GIULIA TI 4 HEADLIGHTS STAINLESS STEEL           | SEK12,813.98 |
| 8  | 1320141 | FRONT GRILLE GIULIA TI 2 HEADLIGHTS STAINLESS STEEL RACING    | On request   |
| 9  | 1320860 | FRONT GRILLE SET GIULIA SUPER 5 CHROME RIPS                   | On request   |
| 10 | 1330050 | HEADLIGHT RING (SET) GIULIA SUPER                             | SEK10,377.11 |
| 11 | 1320850 | CENTRE HEART 1300 - 1600 GIULIA (V2A)                         | SEK2,308.66  |
| 11 | 1321640 | FRONT GRILLE GIULIA 1300 STAINLESS STEEL, 1 PIECE             | On request   |
| 12 | 1320092 | FRONT GRILLE GIULIA 1300 RIGHT 3 CHROME TRIMS                 | On request   |
| 13 | 1320081 | FRONT GRILLE GIULIA 1300 LEFT 3 CHROME TRIMS                  | On request   |
| 14 | 1330040 | HEADLIGHT RING SET GIULIA 1300 / TI                           | SEK2,214.17  |
| 15 | 1320100 | CENTRE HEART GIULIA NUOVA                                     | SEK2,903.21  |
| 16 | 1320010 | FRONT GRILLE GIULIA NUOVA (SET)                               | On request   |
| 17 | 1330060 | HEADLIGHT RING GIULIA NUOVA                                   | SEK320.65    |
| 18 | 1370300 | CLIP FOR FIXING SCREWS FRONT GRILLE GIULIA / GT BERTONE       | SEK22.76     |
| 19 | 1331380 | REAR NUMBER PLATE FRAME GIULIA /GT BERTONE, STAINLESS STEEL   | SEK348.68    |
| 20 | 1320120 | HOOD TRIM GIULIA SUPER  | SEK1,958.87  |
| 21 | 1331300 | BONNET TRIM GIULIA NUOVA MADE IN ITALY                        | SEK1,970.53  |



|          |                |  |                    |
|----------|----------------|--|--------------------|
| <b>1</b> | <b>1401450</b> | <b>DOOR MIRROR CHROME ROUND CLAMP FITTING</b>  | <b>SEK804.47</b>   |
| <b>2</b> | <b>1401470</b> | <b>DOOR MIRROR CHROME ROUND SPIDER 1966-69,GT BERTONE 1st SERIES WITHOUT ALFA EMBLEM WITH RUBBER PAD</b> | <b>SEK1,270.95</b> |
| <b>3</b> | <b>1400170</b> | <b>DOOR MIRROR CHROME ROUND ALFA BADGE INCLUDING RUBBER PAD</b>  | <b>SEK571.37</b>   |
| <b>4</b> | <b>1400730</b> | <b>DOOR MIRROR CHROME OVAL Alfa BADGE INCLUDING RUBBER PAD</b>   | <b>SEK571.37</b>   |
| <b>5</b> | <b>1631700</b> | <b>RUBBER PAD ROUND DOOR MIRROR</b>  | <b>SEK73.40</b>    |
| <b>6</b> | <b>1631430</b> | <b>RUBBER PAD OVAL DOOR MIRROR</b>   | <b>SEK73.40</b>    |

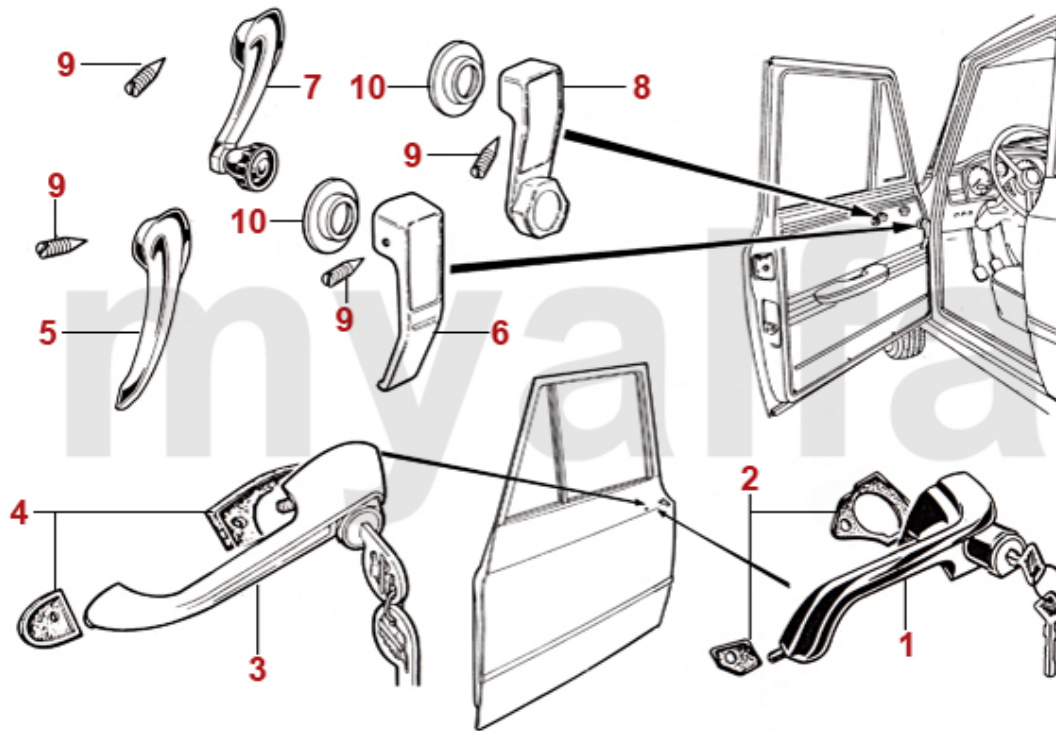

|           |                |   |                   |
|-----------|----------------|---|-------------------|
| <b>1</b>  | <b>1170050</b> | <b>SET OUTER DOOR HANDLES GIULIA 1962-69 FRONT AND REAR</b>                   | <b>On request</b> |
| <b>2</b>  | <b>1631000</b> | <b>SET OUTER DOOR HANDLE RUBBER GIULIA 1962-69</b>                            | <b>SEK338.13</b>  |
| <b>3</b>  | <b>1170060</b> | <b>SET OUTER DOOR HANDLES GIULIA 1969-77 FRONT/REAR</b>                       | <b>On request</b> |
| <b>4</b>  | <b>1631020</b> | <b>SET OUTER DOOR HANDLE RUBBER GIULIA 1969-77</b>                            | <b>SEK338.13</b>  |
| <b>5</b>  | <b>1761140</b> | <b>INNER DOOR HANDLE GIULIA 1963-69, BERTONE GTA</b>                          | <b>SEK348.68</b>  |
| <b>6</b>  | <b>1760500</b> | <b>INNER DOOR HANDLE 1974-89</b>  | <b>SEK437.20</b>  |
| <b>7</b>  | <b>1761130</b> | <b>WINDOW WINDER HANDLE GIULIA, GT BERTONE SERIES 1</b>                       | <b>SEK378.93</b>  |
| <b>8</b>  | <b>1760530</b> | <b>WINDOW WINDER HANDLE 1974-89</b>   | <b>SEK496.73</b>  |
| <b>9</b>  | <b>1761370</b> | <b>GRUB SCREW INNER DOOR HANDLE / WINDOW WINDER HANDLE</b>                    | <b>SEK46.62</b>   |
| <b>10</b> | <b>1761040</b> | <b>PLASTIC BACKING INNER DOOR HANDLE / WINDOW WINDER HANDLE 1974-93 BLACK</b> | <b>SEK32.61</b>   |
| <b>11</b> | <b>1331500</b> | <b>TRIM FOR OUTER SILL GIULIA 105/115</b>                                     | <b>On request</b> |
| <b>12</b> | <b>1760601</b> | <b>QUARTERLIGHT LEVER GIULIA / SPIDER LEFT</b>                                | <b>SEK687.92</b>  |
| <b>12</b> | <b>1760602</b> | <b>QUARTERLIGHT LEVER GIULIA / SPIDER RIGHT</b>                               | <b>SEK687.92</b>  |

|          |                |  |                    |
|----------|----------------|--|--------------------|
| <b>1</b> | <b>1331501</b> | <b>TRIM FOR OUTER SILL GIULIA LEFT 105/115</b> | <b>SEK2,740.04</b> |
| <b>1</b> | <b>1331502</b> | <b>OUTER SILL TRIM RIGHT GIULIA 105/115</b>    | <b>SEK2,740.04</b> |



|          |                |   |                    |
|----------|----------------|---|--------------------|
| <b>1</b> | <b>5731090</b> | <b>HUBCAP SERIES 1 EMBOSSED BADGE</b>               | <b>SEK1,037.71</b> |
| <b>2</b> | <b>5731100</b> | <b>HUBCAP SERIES 1 SMALL CIRCLE (PUSH ON)</b>       | <b>SEK804.47</b>   |
| <b>3</b> | <b>5730190</b> | <b>HUBCAP SERIES 1 LARGE RING</b>                   | <b>SEK571.37</b>   |
| <b>4</b> | <b>5731180</b> | <b>HUBCAP SERIES 2 EMBOSSED BADGE "POLISHED"</b>    | <b>SEK454.68</b>   |
| <b>5</b> | <b>5730200</b> | <b>HUBCAP SERIES 2 WITH CENTRE BADGE "POLISHED"</b> | <b>SEK571.37</b>   |
| <b>6</b> | <b>5730300</b> | <b>HUBCAP RETAINING CLIP</b>                        | <b>SEK54.81</b>    |



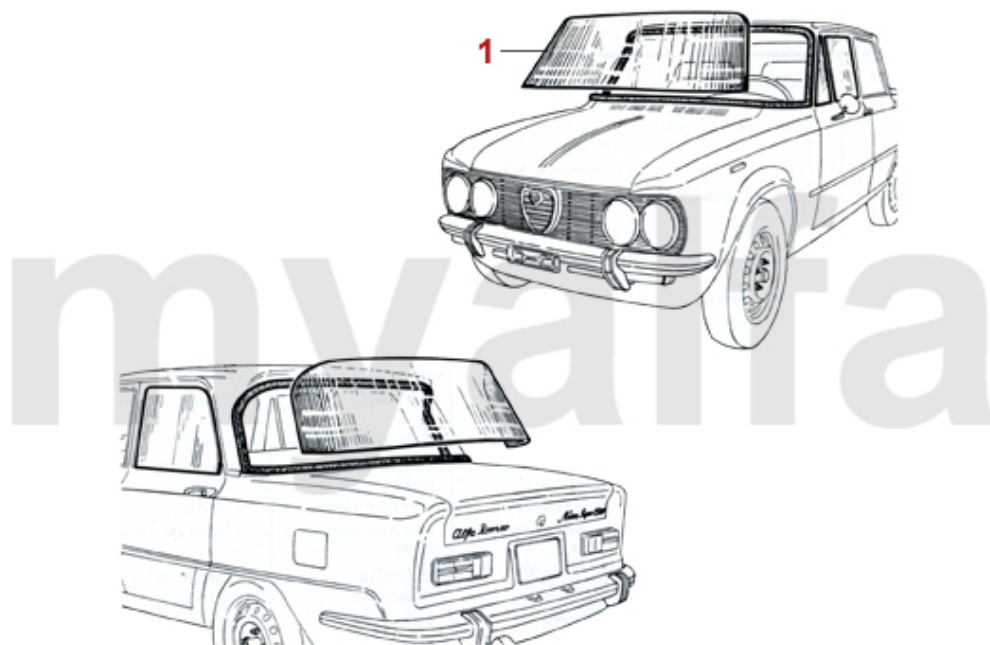

|          |                |  |                    |
|----------|----------------|--|--------------------|
| <b>1</b> | <b>1340330</b> | <b>FRONT SCREEN GIULIA / BERLINA GREEN</b>                     | <b>SEK3,648.29</b> |
| <b>1</b> | <b>1340340</b> | <b>FRONT SCREEN GIULIA / BERLINA GREEN WITH DARK GREEN TOP</b> | <b>SEK3,952.57</b> |
| <b>1</b> | <b>1340230</b> | <b>FRONT SCREEN GIULIA / BERLINA CLEAR</b>                     | <b>SEK3,486.23</b> |

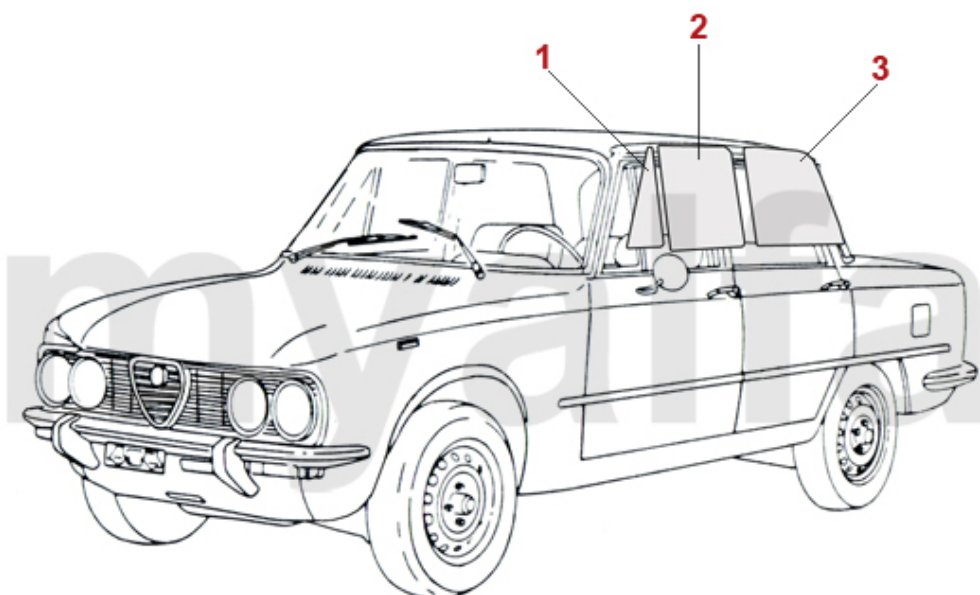

|          |                |   |                  |
|----------|----------------|---|------------------|
| <b>1</b> | <b>1340450</b> | <b>QUARTERLIGHT GIULIA / BERLINA LEFT/RIGHT CLEAR</b>     | <b>SEK483.82</b> |
| <b>1</b> | <b>1340420</b> | <b>REAR SIDE WINDOW GIULIA / BERLINA LEFT/RIGHT GREEN</b> | <b>SEK698.47</b> |
| <b>2</b> | <b>1340432</b> | <b>DOOR WINDOW GIULIA / BERLINA FRONT RIGHT GREEN</b>     | <b>SEK757.85</b> |
| <b>2</b> | <b>1340462</b> | <b>DOOR WINDOW GIULIA / BERLINA FRONT RIGHT CLEAR</b>     | <b>SEK752.03</b> |
| <b>2</b> | <b>1340431</b> | <b>DOOR WINDOW GIULIA / BERLINA FRONT LEFT GREEN</b>      | <b>SEK757.85</b> |
| <b>2</b> | <b>1340461</b> | <b>DOOR WINDOW GIULIA / BERLINA FRONT LEFT CLEAR</b>      | <b>SEK752.03</b> |
| <b>3</b> | <b>1340471</b> | <b>DOOR WINDOW GIULIA REAR LEFT CLEAR</b>                 | <b>SEK833.61</b> |
| <b>3</b> | <b>1340442</b> | <b>DOOR WINDOW GIULIA REAR RIGHT GREEN</b>                | <b>SEK873.29</b> |
| <b>3</b> | <b>1340472</b> | <b>DOOR WINDOW GIULIA REAR RIGHT CLEAR</b>                | <b>SEK833.61</b> |
| <b>3</b> | <b>1340441</b> | <b>DOOR WINDOW GIULIA REAR LEFT GREEN</b>                 | <b>SEK873.29</b> |

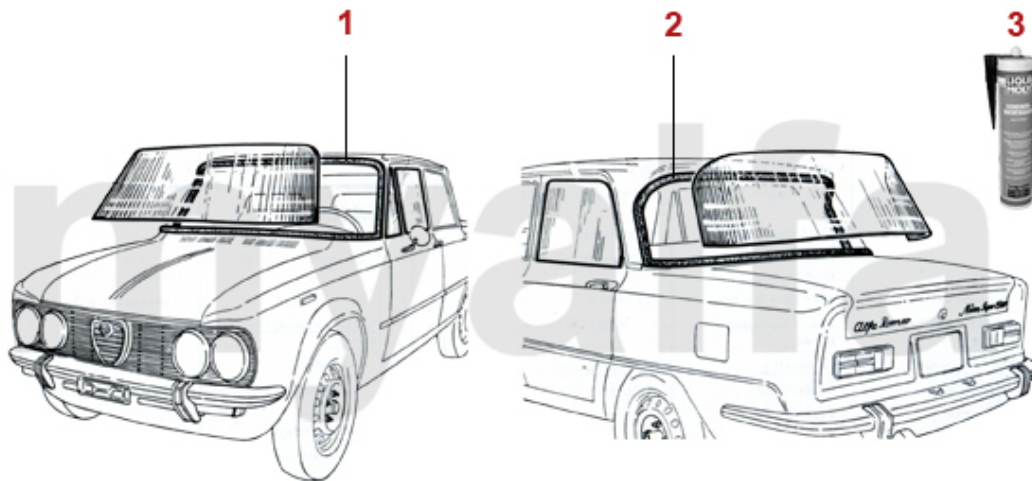

|          |                |  |                  |
|----------|----------------|--|------------------|
| <b>1</b> | <b>1610010</b> | <b>FRONT SCREEN RUBBER SEAL GIULIA / BERLINA</b> | <b>SEK931.57</b> |
| <b>2</b> | <b>1610020</b> | <b>REAR SCREEN RUBBER SEAL GIULIA</b>            | <b>SEK931.57</b> |
| <b>3</b> | <b>9700070</b> | <b>WINDOW SEALANT 310 ml</b>                     | <b>SEK256.55</b> |

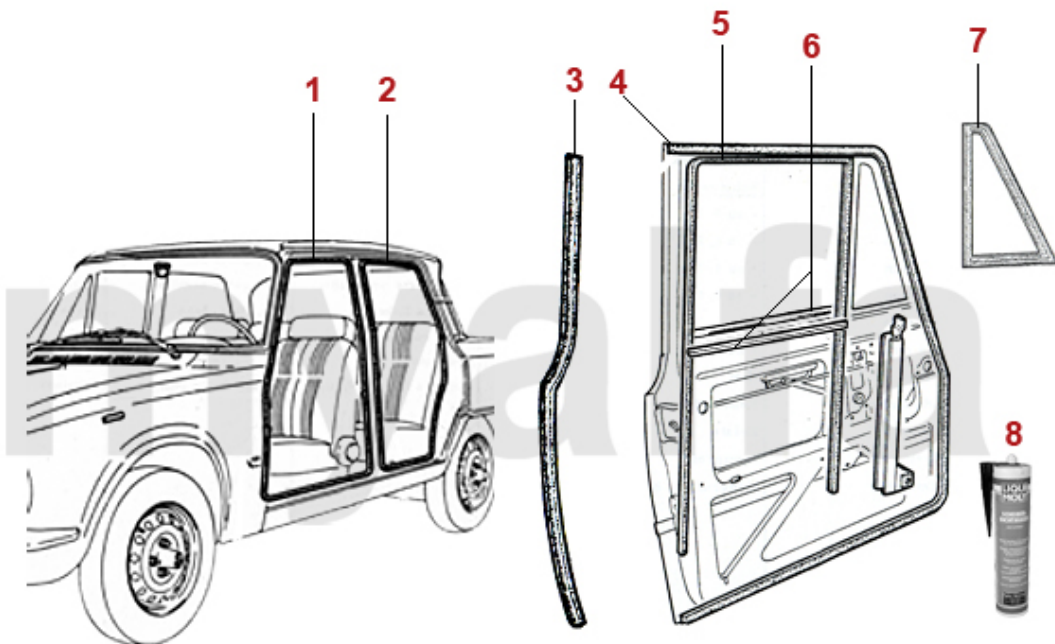

|          |                |   |                    |
|----------|----------------|---|--------------------|
| <b>1</b> | <b>1620820</b> | <b>DOOR SEAL GIULIA ON THE BODY WITHOUT VELOUR FRONT / REAR</b> | <b>SEK425.55</b>   |
| <b>1</b> | <b>1621140</b> | <b>DOOR RUBBER SEAL ON BODY GIULIA WITH VELOUR FRONT</b>        | <b>SEK535.16</b>   |
| <b>2</b> | <b>1621150</b> | <b>DOOR RUBBER SEAL GIULIA ON BODY WITH VELOUR REAR</b>         | <b>SEK520.04</b>   |
| <b>3</b> | <b>1630930</b> | <b>B-POST VERTICAL SEAL SET GIULIA</b>                          | <b>SEK437.20</b>   |
| <b>4</b> | <b>1620040</b> | <b>DOOR SEAL GIULIA FITS ON DOOR FRONT / REAR</b>               | <b>SEK465.23</b>   |
| <b>5</b> | <b>1610870</b> | <b>DOOR GLASS CHANNEL FELT GIULIA REAR</b>                      | <b>SEK132.92</b>   |
| <b>5</b> | <b>1610860</b> | <b>DOOR GLASS CHANNEL FELT GIULIA FRONT</b>                     | <b>SEK132.92</b>   |
| <b>6</b> | <b>1610200</b> | <b>HORIZONTAL WINDOW FELT 100 cm</b>                            | <b>SEK184.26</b>   |
| <b>6</b> | <b>1610840</b> | <b>HORIZONTAL WEATHERSTRIP GIULIA 100 cm</b>                    | <b>SEK173.72</b>   |
| <b>7</b> | <b>1610880</b> | <b>SET QUARTERLIGHT SEALS GIULIA</b>                            | <b>SEK2,973.27</b> |
| <b>8</b> | <b>9700070</b> | <b>WINDOW SEALANT 310 ml</b>                                    | <b>SEK256.55</b>   |

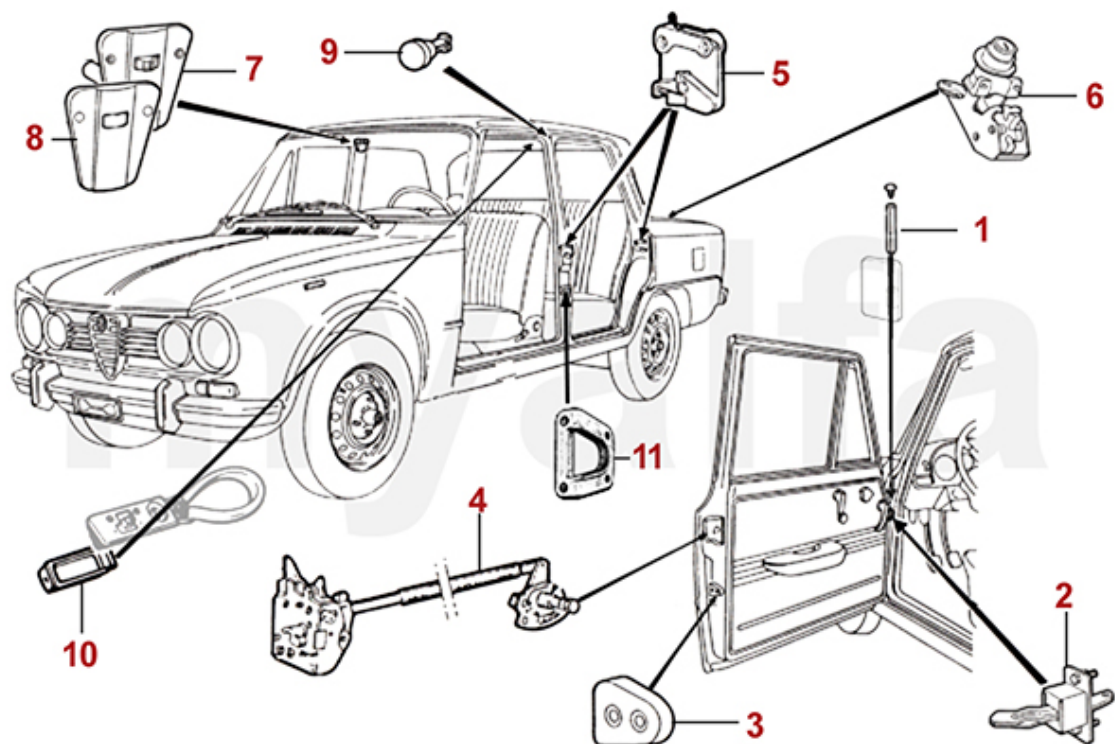

|           |                |   |                   |
|-----------|----------------|---|-------------------|
| <b>1</b>  | <b>1190370</b> | <b>DOOR HINGE SPLIT PIN GIULIA</b>                              | <b>SEK53.00</b>   |
| <b>2</b>  | <b>1190450</b> | <b>DOOR CHECK STRAP GIULIA</b>                                  | <b>SEK832.50</b>  |
| <b>3</b>  | <b>1190400</b> | <b>DOOR BUFFER DOOR GIULIA / GT BERTONE</b>                     | <b>SEK173.72</b>  |
| <b>4</b>  | <b>1170231</b> | <b>OE. 105005507906 DOOR LOCK GIULIA FRONT LEFT SYSTEM SAFE</b> | <b>SEK904.79</b>  |
| <b>4</b>  | <b>1170232</b> | <b>DOOR LOCK GIULIA FRONT RIGHT SYSTEM SAFE</b>                 | <b>On request</b> |
| <b>5</b>  | <b>1170211</b> | <b>LOCK STRIKER GIULIA LEFT KEIPER</b>                          | <b>SEK571.37</b>  |
| <b>5</b>  | <b>1170212</b> | <b>LOCK STRIKER GIULIA RIGHT KEIPER</b>                         | <b>SEK571.37</b>  |
| <b>5</b>  | <b>1170141</b> | <b>LOCK STRIKER GIULIA / GT BERTONE LEFT SAFE</b>               | <b>SEK641.30</b>  |
| <b>5</b>  | <b>1170142</b> | <b>LOCK STRIKER GIULIA / GT BERTONE RIGHT SAFE</b>              | <b>SEK641.30</b>  |
| <b>6</b>  | <b>1171210</b> | <b>BOOT LID LOCK GIULIA 1974-77</b>                             | <b>On request</b> |
| <b>6</b>  | <b>1171200</b> | <b>BOOT LID LOCK GIULIA 1962-73</b>                             | <b>On request</b> |
| <b>7</b>  | <b>8411360</b> | <b>INTERIOR LIGHT SWITCH GIULIA / BERLINA</b>                   | <b>On request</b> |
| <b>8</b>  | <b>8411690</b> | <b>CHROME COVER INTERIOR LIGHT SWITCH GIULIA / BERLINA</b>      | <b>SEK227.41</b>  |
| <b>9</b>  | <b>8411350</b> | <b>COURTESY LIGHT SWITCH (SET) GIULIA / BERLINA</b>             | <b>SEK184.26</b>  |
| <b>10</b> | <b>1571620</b> | <b>SET INTERIOR LENSES SERIES 2 GIULIA/GT BERTONE/BERLINA</b>   | <b>SEK394.05</b>  |
| <b>11</b> | <b>1190700</b> | <b>DOOR BUFFER CATCH B-PILLAR GT AND GIULIA 1971 ONWARDS</b>    | <b>SEK262.38</b>  |



|          |                |  |                  |
|----------|----------------|--|------------------|
| <b>1</b> | <b>1360030</b> | <b>BADGE 55mm "ALFA ROMEO MILANO" ENAMEL</b> | <b>SEK465.78</b> |
| <b>2</b> | <b>1360020</b> | <b>BADGE 55 mm Alfa Romeo MILANO</b>         | <b>SEK349.23</b> |
| <b>3</b> | <b>1360010</b> | <b>BADGE 55 mm Alfa Romeo</b>                | <b>SEK349.23</b> |
| <b>4</b> | <b>1370460</b> | <b>CLIP FOR BADGE Alfa Romeo 1962-82</b>     | <b>SEK14.01</b>  |

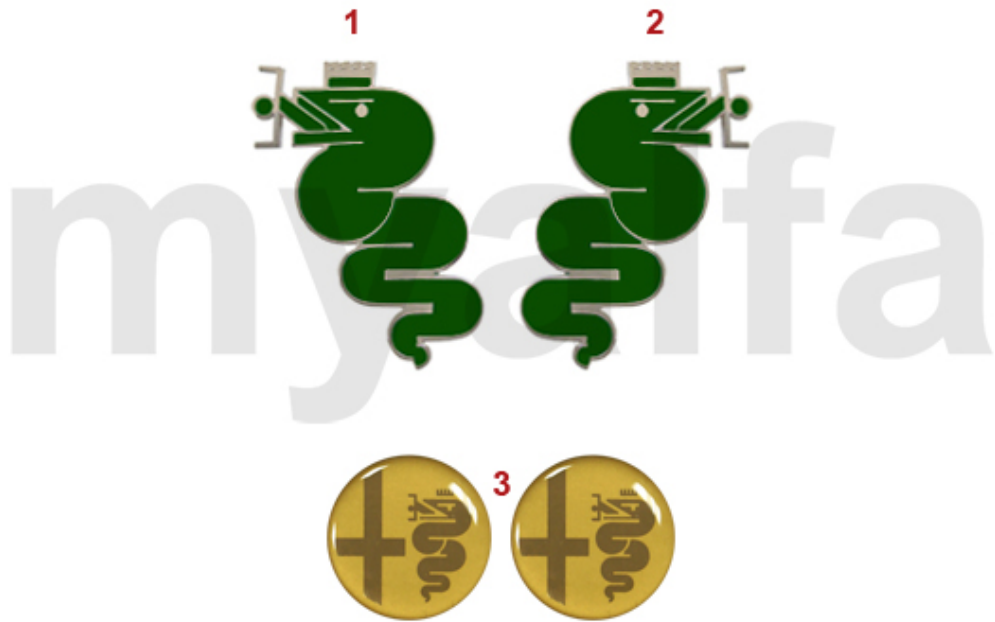

|          |                |   |                  |
|----------|----------------|---|------------------|
| <b>1</b> | <b>1360281</b> | <b>BADGE SNAKE GIULIA SERIES 1 C-POST LEFT</b>                    | <b>SEK699.58</b> |
| <b>2</b> | <b>1360282</b> | <b>BADGE SNAKE GIULIA SERIES 1 C-POST RIGHT</b>                   | <b>SEK699.58</b> |
| <b>3</b> | <b>1360680</b> | <b>SET EMBLEMS "BOLLINO D'ORO" GIULIA C-PILLAR</b>                | <b>SEK437.20</b> |
| <b>4</b> | <b>1360700</b> | <b>BADGE MOUNTING PLATE (SET) 105 Giulia Super "BOLINO D'ORO"</b> | <b>SEK921.16</b> |

|          |                |   |                    |
|----------|----------------|---|--------------------|
| <b>1</b> | <b>1360990</b> | <b>SCRIPT "ALFA ROMEO GIULIA 1300 TI"</b>         | <b>SEK4,139.19</b> |
| <b>2</b> | <b>1360350</b> | <b>SCRIPT "alfa-romeo" GIULIA 1300</b>            | <b>SEK454.68</b>   |
| <b>3</b> | <b>1360720</b> | <b>SCRIPT "Giulia-1300-TI" FOR DASHBOARD</b>      | <b>SEK687.92</b>   |
| <b>4</b> | <b>1360370</b> | <b>SCRIPT "GIULIA TI"</b>                         | <b>SEK641.30</b>   |
| <b>5</b> | <b>1360260</b> | <b>SCRIPT "giulia super"</b>                      | <b>SEK670.44</b>   |
| <b>6</b> | <b>1360240</b> | <b>SCRIPT "1,6" Giulia REAR</b>                   | <b>SEK338.13</b>   |
| <b>7</b> | <b>1360230</b> | <b>SCRIPT "1,3" GIULIA REAR</b>                   | <b>SEK338.13</b>   |
| <b>8</b> | <b>1360220</b> | <b>SCRIPT "1600" GIULIA</b>                       | <b>SEK437.20</b>   |
| <b>9</b> | <b>1360100</b> | <b>SCRIPT "Alfa Romeo" GIULIA, SPIDER 1966-69</b> | <b>SEK1,504.05</b> |



<sup>1</sup> *Giulia Super*  
myalfa  
<sup>2</sup> ALFA ROMEO  
GIULIA SUPER TI

1 1360270 SCRIPT "Giulia Super"

SEK991.09

2 1361000 LETTERING FOR GIULIA ALFA ROMEO GIULIA SUPER TI

SEK4,139.19

|          |                |  |                  |
|----------|----------------|--|------------------|
| <b>1</b> | <b>1362410</b> | <b>BADGE ALUMINIUM WHEEL SILVER / BLACK BACKGROUND 48 mm</b> | <b>SEK92.13</b>  |
| <b>2</b> | <b>1360500</b> | <b>BADGE ALUMINIUM WHEEL BLACK / SILVER BACKGROUND 48 mm</b> | <b>SEK92.13</b>  |
| <b>3</b> | <b>1360600</b> | <b>BADGE HUBCAP SERIES 2</b>                                 | <b>SEK220.34</b> |
| <b>3</b> | <b>1740380</b> | <b>LOCK WASHER FOR PLASTIC EMBLEM 1360600</b>                | <b>SEK10.41</b>  |
| <b>4</b> | <b>1360510</b> | <b>CIRCLIP BADGE ALUMINIUM WHEEL 48 mm</b>                   | <b>SEK43.15</b>  |



|          |                |   |                  |
|----------|----------------|---|------------------|
| <b>1</b> | <b>9300360</b> | <b>BODY TYPE PLATE 105.06, GIULIA 1300</b>                  | <b>SEK250.72</b> |
| <b>2</b> | <b>9300490</b> | <b>BODY TYPE PLATE 105.26, GIULIA SUPER</b>                 | <b>SEK250.72</b> |
| <b>3</b> | <b>9300630</b> | <b>BODY TYPE PLATE 105.12, BERLINA 2000</b>                 | <b>SEK250.72</b> |
| <b>4</b> | <b>9300640</b> | <b>BODY TYPE PLATE 105.08, GIULIA TI</b>                    | <b>SEK250.72</b> |
| <b>5</b> | <b>9300660</b> | <b>BODY TYPE PLATE 105.39, GIULIA 1300 TI 1965-72</b>       | <b>SEK262.38</b> |
| <b>6</b> | <b>9300670</b> | <b>BODY TYPE PLATE 105.14, GIULIA TI</b>                    | <b>SEK250.72</b> |
| <b>7</b> | <b>9300680</b> | <b>BODY TYPE PLATE 105.16, GIULIA TI SUPER 1600 1968-72</b> | <b>SEK250.72</b> |



**1 9300580 BODY VIN PLATE (BLANK)**

**SEK250.72**

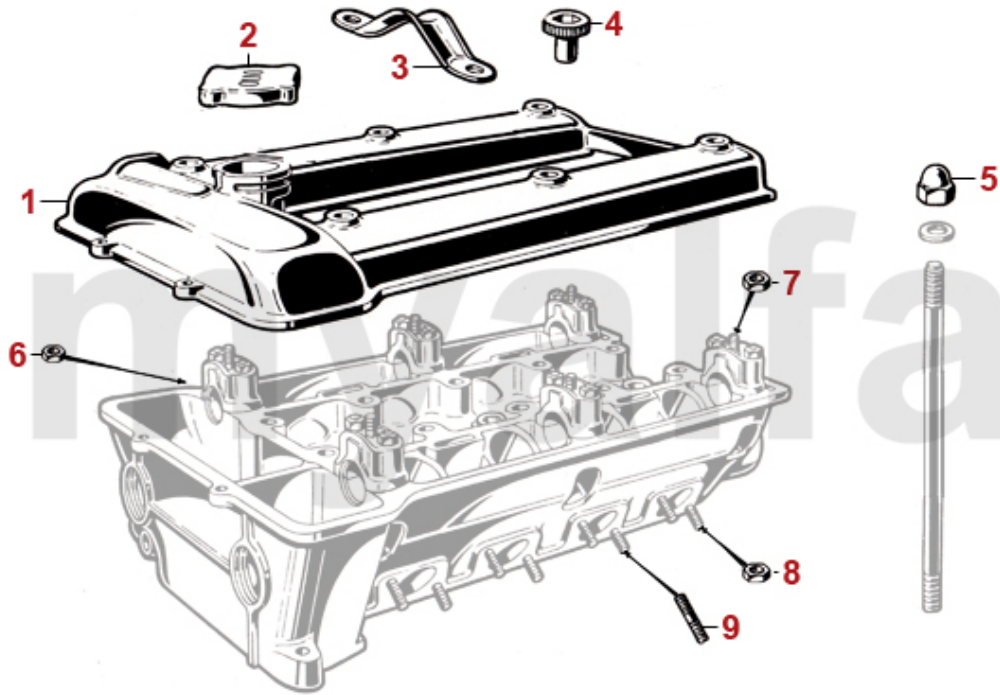

|   |         |  |            |
|---|---------|--|------------|
| 1 | 2122070 | CAM COVER BLACK EPOXY COATED EXCHANGE                | On request |
| 2 | 2280570 | OIL FILLER CAP Metall                                | SEK156.23  |
| 2 | 2281410 | OIL FILLER CAP METAL CHROMED                         | SEK285.69  |
| 3 | 2281890 | CYLINDER HEAD EXTRACTOR BRACKET 101/105/75           | SEK173.72  |
| 4 | 2281150 | CAM COVER SCREW 1959-70 HEXAGON SOCKET 14 mm         | SEK150.41  |
| 4 | 2284760 | CAM COVER SCREW WRENCH SIZE 17                       | SEK75.76   |
| 5 | 2282450 | NUT CYLINDER HEAD (SET) WRENCH SIZE 17 mm            | SEK158.59  |
| 5 | 2282460 | NUT CYLINDER HEAD CHROMED WRENCH SIZE 19 mm          | SEK150.41  |
| 5 | 2281520 | CAM COVER SCREW HEXAGON SOCKET 6 mm                  | SEK69.93   |
| 5 | 2282480 | NUT CYLINDER HEAD CHROMED WRENCH SIZE 17 mm          | SEK150.41  |
| 6 | 2281270 | STEEL NUT INTAKE MANIFOLD M 8 x 1 WRENCH SIZE 12 mm  | SEK10.55   |
| 7 | 2282620 | STEEL NUT M8x1 WRENCH SIZE 13mm                      | SEK10.55   |
| 8 | 2282610 | COPPER NUT M 8 x 1 WRENCH SIZE 12mm EXHAUST MANIFOLD | SEK11.10   |
| 8 | 2281280 | BRASS NUT EXHAUST MANIFOLD M 8 x 1 WRENCH SIZE 13 mm | SEK26.78   |
| 9 | 2280930 | STUD CYLINDER HEAD / EXHAUST MANIFOLD                | SEK26.78   |

|   |         |  |            |
|---|---------|--|------------|
| 1 | 2230370 | VALVE SEAT EXHAUST 1300 OVERSIZE 0.10            | SEK208.68  |
| 1 | 2232670 | VALVE SEAT EXHAUST 1600/1750 OVERSIZE 0.10       | SEK220.34  |
| 1 | 2232680 | VALVE SEAT EXHAUST 2000 OVERSIZE 0.10            | SEK208.68  |
| 2 | 2232660 | VALVE SEAT INTAKE 2000 OVERSIZE 0.10             | SEK227.41  |
| 2 | 2230340 | VALVE SEAT INTAKE 1300 OVERSIZE 0.10             | SEK181.90  |
| 2 | 2232650 | VALVE SEAT INTAKE 1600/1750 OVERSIZE 0.10        | SEK208.68  |
| 3 | 2230420 | VALVE GUIDE EXHAUST STANDARD 9 x 14,05 x 54      | SEK127.10  |
| 3 | 2231620 | VALVE GUIDE EXHAUST OVERSIZE 0.10 9 x 14,10 x 54 | SEK173.72  |
| 3 | 2231630 | VALVE GUIDE EXHAUST OVERSIZE 0.20 9 x 14,15 x 54 | On request |
| 4 | 2230400 | VALVE GUIDE INTAKE STANDARD 9 x 14,05 x 51       | SEK122.38  |
| 4 | 2231600 | VALVE GUIDE INTAKE OVERSIZE 0.10 9 x 14,10 x 51  | SEK162.06  |
| 4 | 2231610 | VALVE GUIDE INTAKE OVERSIZE 0.20 9 x 14,15 x 51  | SEK162.06  |
| 5 | 2332550 | VALVE SEAL REINZ                                 | SEK57.17   |
| 6 | 2280920 | STUD CYLINDER HEAD - INTAKE MANIFOLD             | SEK31.50   |

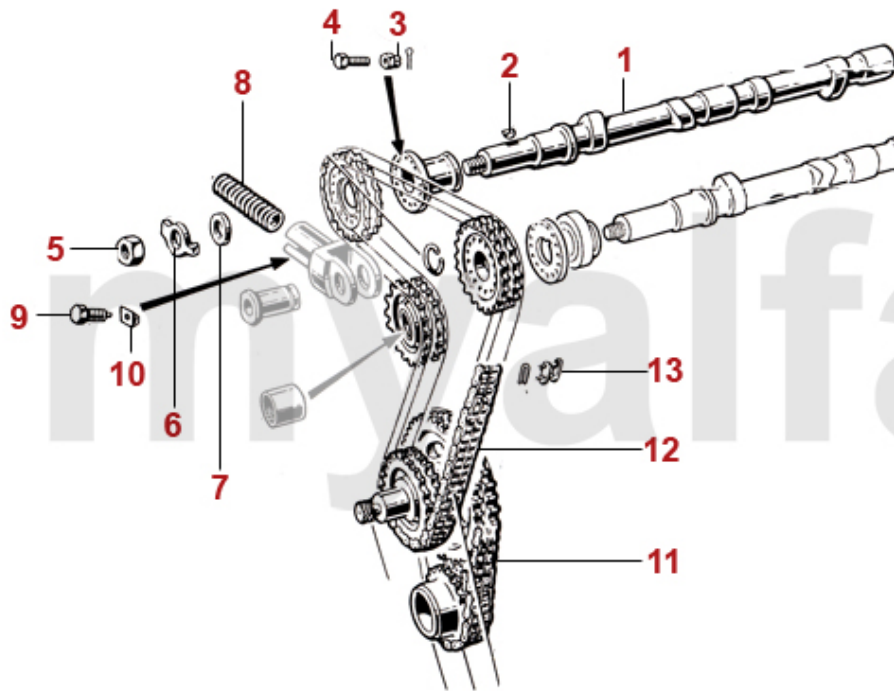

|    |          |  |             |
|----|----------|--|-------------|
| 1  | 2222850  | CAMSHAFT 1750/2000 105.48.03.200.01                        | SEK3,486.23 |
| 2  | 2281370  | WEDGE CAMSHAFT   | SEK80.48    |
| 3  | 2280990  | NUT SAFETY SCREW CAMSHAFT                                  | SEK11.66    |
| 4  | 2280980  | SAFETY SCREW CAMSHAFT                                      | SEK40.79    |
| 5  | 2421210  | NUT TIMING CHAIN SPROCKET                                  | SEK25.67    |
| 6  | 2281230  | TAB WASHER CAMSHAFT  | SEK29.14    |
| 7  | 2421220  | WASHER TIMING CHAIN SPROCKET                               | On request  |
| 8  | 2421200  | CHAIN TENSIONER SPRING                                     | SEK86.30    |
| 9  | 2421010  | CHAIN TENSIONER SCREW                                      | SEK80.48    |
| 10 | 2421000  | CHAIN TENSIONER LOCKING BLOCK                              | SEK64.10    |
| 11 | 2410470  | BOTTOM TIMING CHAIN 1300-2000 WITHOUT LINK                 | SEK320.65   |
| 11 | 2410470I | TIMING CHAIN IWIS 1300-2000 SHORT ENDLESS                  | SEK553.89   |
| 12 | 2412490I | TIMING CHAIN IWIS 1600 LONG WITH LINK                      | SEK931.57   |
| 12 | 2410460I | TIMING CHAIN IWIS 1750-2000 WITH LINK                      | SEK1,037.71 |
| 12 | 2412490  | TOP TIMING CHAIN 1600 WITH LINK                            | SEK496.73   |
| 12 | 2410460  | TOP TIMING CHAIN 1750-2000 WITH LINK                       | SEK496.73   |
| 12 | 2412480  | TOP TIMING CHAIN 1300 WITH LINK                            | SEK496.73   |
| 12 | 2412480I | TIMING CHAIN IWIS 1300 LONG WITH LINK - 101, 105, 115, 116 | SEK873.29   |
| 13 | 2410480  | TIMING CHAIN LINK  | SEK87.41    |

|   |         |   |             |
|---|---------|---|-------------|
| 1 | 2230260 | INTAKE VALVE 1600-1750 41 mm                                    | SEK185.37   |
| 1 | 2230270 | INTAKE VALVE 2000 CARBURETTOR 44 mm                             | SEK197.03   |
| 1 | 2230300 | EXHAUST VALVE 1600-1750 37 mm                                   | SEK194.67   |
| 1 | 2230320 | EXHAUST VALVE 2000 40 mm  | SEK244.89   |
| 1 | 2230250 | INTAKE VALVE 1300 37 mm   | SEK193.56   |
| 1 | 2230280 | EXHAUST VALVE 1300 34 mm  | SEK194.67   |
| 1 | 2232120 | INTAKE VALVE SPIDER 1990-93 2000 INJECTION                      | On request  |
| 2 | 2232920 | VALVE SPRING CUP  | On request  |
| 3 | 2232950 | SHIM VALVE CUP / SPRING   | SEK41.35    |
| 4 | 2232740 | SET VALVE SPRINGS 16 PIECES                                     | SEK991.09   |
| 5 | 2232930 | UPPER SPRING CAP FOR VALVE SPRING                               | On request  |
| 6 | 2232960 | VALVE COTTER 9MM  | SEK22.20    |
| 7 | 2431140 | SET VALVE SHIMS 200 PIECES 2,525 - 3,5 mm, DIAMETER 9mm         | SEK6,517.78 |
| 7 | 2430840 | SET VALVE SHIMS 205 PIECES 1,5 - 2,5 mm, DIAMETER 9mm           | SEK6,517.78 |
| 7 | 2430430 | VALVE SHIM 9MM PLEASE SUBMIT THE SIZE YOU NEED                  | SEK144.58   |
| 8 | 2240680 | CAM FOLLOWER OE-QUALITY 101/105/115/116/75/155/164              | SEK204.10   |
| 8 | 2240710 | CAM FOLLOWER DLC RACING MADE IN ITALY<br>101/105/115/116/75/164 | SEK460.51   |



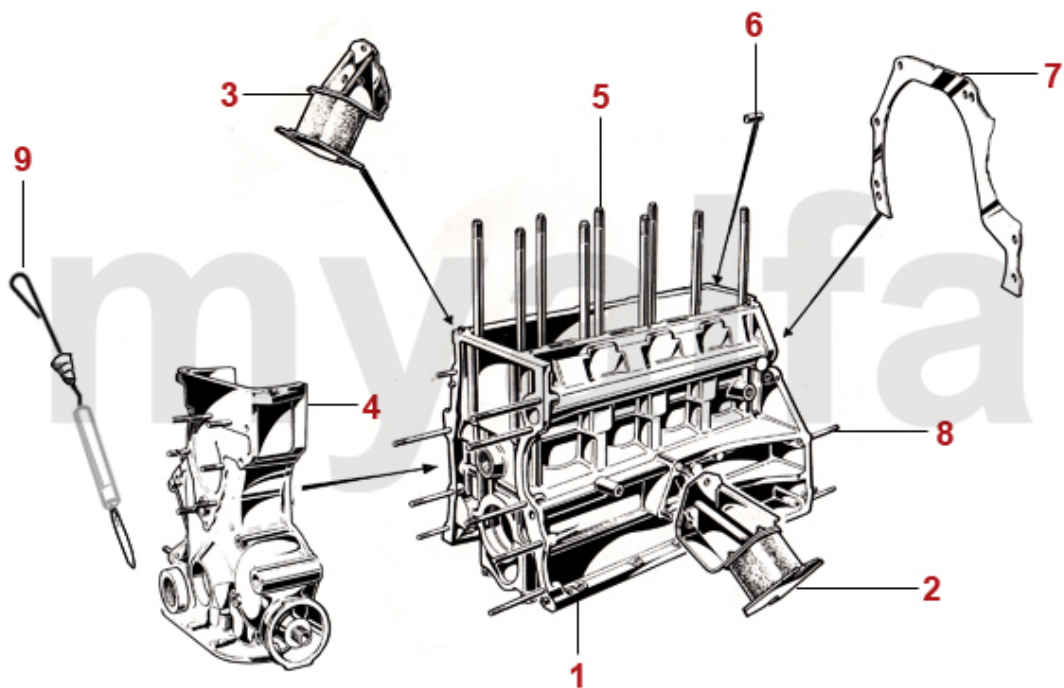

|   |         |  |            |
|---|---------|--|------------|
| 1 | 2142330 | ENGINE BLOCK 1300 SERIES 1 OIL FILTER CARTRIDGE STYLE USED | On request |
| 1 | 2142250 | ENGINE BLOCK 1300 SERIES 2 SPIN-ON STYLE OIL FILTER USED   | On request |
| 1 | 2142270 | ENGINE BLOCK 1600 SERIES 2 SPIN-ON STYLE OIL FILTER USED   | On request |
| 1 | 2142280 | 1600 ENGINE MOUNT used Type 116 with oilfilter cartridge   | On request |
| 1 | 2142290 | ENGINE BLOCK 1750 USED                                     | On request |
| 1 | 2142300 | 1800 ENGINE MOUNT used Type 116 with oilfilter cartridge   | On request |
| 1 | 2142310 | ENGINE BLOCK 2000 105 SPIN-ON STYLE OIL FILTER USED        | On request |
| 1 | 2142320 | 2000 ENGINE MOUNT used type 116 with oilfilter cartridge   | On request |
| 2 | 2800671 | ENGINE MOUNT ROUND LEFT EXHAUST RACING STRENGTHENED        | SEK670.44  |
| 2 | 2280661 | ENGINE MOUNT ROUND, LEFT EXHAUST                           | SEK523.50  |
| 3 | 2800672 | ENGINE MOUNT ROUND RIGHT INTAKE RACING STRENGTHENED        | SEK670.44  |
| 3 | 2280662 | ENGINE MOUNT ROUND, RIGHT INTAKE                           | SEK523.50  |
| 4 | 2142720 | TIMING COVER USED PLEASE SPECIFY WHICH MODEL               | On request |
| 5 | 2282360 | ENGINE STUD 1750-2000 M12                                  | SEK262.38  |
| 5 | 2282340 | ENGINE STUD 1600 M11 - 101/105                             | SEK227.41  |
| 5 | 2282370 | ENGINE STUD 1300 M11 - 101/105                             | SEK227.41  |
| 6 | 2281980 | CENTRE STUD ENGINE BLOCK REAR                              | On request |
| 7 | 4100500 | SPACER ENGINE / TRANSMISSION 1967-93                       | SEK338.13  |
| 8 | 2281430 | STUD ENGINE / TRANSMISSION                                 | SEK55.36   |
| 9 | 8510020 | OIL DIP STICK FOR 8cm PIPE 1974-86                         | SEK348.68  |
| 9 | 8510030 | OIL DIP STICK FOR 12cm PIPE 1971-73                        | SEK348.68  |

|          |                |  |                    |
|----------|----------------|--|--------------------|
| <b>1</b> | <b>2212185</b> | <b>PISTON / LINER 1300</b>                                 | <b>SEK1,620.74</b> |
| <b>1</b> | <b>2212195</b> | <b>PISTON / LINER 1600</b>                                 | <b>SEK1,620.74</b> |
| <b>1</b> | <b>2212295</b> | <b>PISTON LINER 1600 FORGED, MAHLE</b>                     | <b>SEK4,488.98</b> |
| <b>2</b> | <b>2281135</b> | <b>SET PISTON RINGS 1300 1.5/1.75/4.0mm (FOR 1 PISTON)</b> | <b>SEK430.26</b>   |
| <b>2</b> | <b>2282715</b> | <b>SET PISTON RINGS 1600 1.5/1.75/3.5mm (FOR 1 PISTON)</b> | <b>On request</b>  |
| <b>2</b> | <b>2280915</b> | <b>SET PISTON RINGS 1600 1.5/1.75/4.0mm (FOR 1 PISTON)</b> | <b>SEK412.78</b>   |
| <b>3</b> | <b>2330870</b> | <b>O-RING LINER 1300</b>                                   | <b>SEK26.78</b>    |
| <b>3</b> | <b>2330880</b> | <b>O-RING LINER 1600/1750</b>                              | <b>SEK40.79</b>    |
| <b>4</b> | <b>2212315</b> | <b>LINER 1600, 78 MM</b>                                   | <b>SEK1,107.64</b> |
| <b>4</b> | <b>2212335</b> | <b>LINER 2000, 84 mm</b>                                   | <b>SEK1,107.64</b> |
| <b>4</b> | <b>2212325</b> | <b>LINER 1750, 80 MM</b>                                   | <b>SEK1,387.50</b> |

|   |         |   |             |
|---|---------|---|-------------|
| 1 | 2130120 | CON ROD 1300 USED (PLEASE SUBMIT THE WEIGHT YOU NEED)   | On request  |
| 1 | 2130130 | CON ROD 1600 USED (PLEASE SUBMIT THE WEIGHT YOU NEED)   | On request  |
| 1 | 2130140 | CON ROD 1750 USED (PLEASE SUBMIT THE WEIGHT YOU NEED)   | On request  |
| 1 | 2130150 | CON ROD 2000 NEW  | SEK1,504.05 |
| 2 | 2260160 | SMALL END BEARING 1300  | SEK262.38   |
| 2 | 2261120 | SMALL END BEARING 1600 - 2000   | SEK239.07   |
| 3 | 2260200 | BIG END BEARINGS (Set) 1600-2000 1. OVERSIZE 0,10   | SEK722.89   |
| 3 | 2260220 | BIG END BEARINGS (Set) 1600-2000 2. OVERSIZE 0,20   | SEK722.89   |
| 3 | 2260780 | BIG END BEARINGS (Set) 1600-2000 3. OVERSIZE 0.30   | SEK722.89   |
| 3 | 2260180 | BIG END BEARINGS (Set) 1600-2000 STANDARD   | SEK722.89   |
| 3 | 2260190 | BIG END BEARINGS (Set) 1300 1. OVERSIZE 0,10  | SEK1,008.57 |
| 3 | 2260210 | BIG END BEARINGS (Set) 1300 2. OVERSIZE 0,20  | SEK1,008.57 |
| 3 | 2260770 | BIG END BEARINGS (Set) 1300 3. OVERSIZE 0.30  | SEK1,008.57 |
| 3 | 2260170 | BIG END BEARINGS (Set) 1300 STANDARD  | SEK1,008.57 |
| 3 | 2260150 | CON ROD BEARINGS SET KING XP RACING 1600-2000, STD  | SEK1,364.19 |
| 3 | 2260310 | CON ROD BEARING SET XP RACING 1600-2000, 1ST OVERSIZE   | SEK1,364.19 |
| 3 | 2260120 | CONNECTING ROD BEARINGS SET ACL RACE SERIES STD<br>1600-2000 - STD SIZE                       | SEK1,276.78 |
| 3 | 2260121 | CONNECTING ROD BEARINGS SET ACL RACE SERIES 4-LAYERS,<br>1600-2000 - 1ST OVERSIZE (0.10/0,25) | SEK1,340.88 |
| 4 | 2261050 | CON ROD BOLT SET (2PC) 1750-2000 ALSO POSSIBLE FOR 1600                                       | SEK231.99   |
| 5 | 2261080 | CON ROD NUT 1600-2000   | SEK57.17    |
| 6 | 2261380 | TAB WASHER CON ROD NUT 1300   | SEK14.01    |
| 6 | 2261390 | TAB WASHER CON ROD NUT (SET 2 PCS) 1600-1750  | SEK30.25    |

|   |         |   |             |
|---|---------|---|-------------|
| 1 | 2280940 | CRANK PULLEY NUT 1963-89  | SEK227.41   |
| 1 | 2282690 | CRANK PULLEY NUT SPIDER INJECTION MODELS 1986-93                                | SEK227.41   |
| 2 | 2280970 | TAB WASHER CRANK PULLEY NUT   | SEK60.63    |
| 3 | 2710370 | ALUMINIUM PULLEY , 360 DEGREE SCALE, 125mm - BLACK                              | SEK1,853.84 |
| 3 | 2710310 | PULLEY STEEL 105mm - 101/105 OE-QUALITY   | SEK1,037.71 |
| 3 | 2710320 | PULLEY STEEL 125 MM - 105/115/116 OE-QUALITY                                    | SEK1,037.71 |
| 3 | 2710380 | ALUMINIUM PULLEY , 360 DEGREE SCALE, 105mm - BLACK                              | SEK1,853.84 |
| 4 | 2280950 | ALUMINIUM PLUG CRANKSHAFT (SET 6 PCS) 6 mm DIAMETER                             | SEK139.86   |
| 4 | 2280960 | ALUMINIUM PLUG CRANKSHAFT (SET 6 PCS) 6,25 mm                                   | SEK139.86   |
| 5 | 2251110 | CRANK SPIGOT BUSH 24 mm   | SEK127.10   |
| 5 | 2251100 | CRANK SPIGOT BUSH 20 mm / 1750 ccm  | SEK127.10   |
| 6 | 4222790 | FLYWHEEL STEEL 8 HOLE 130 TEETH 6.25 kg LIGHT WEIGHT HYDRAULIC CLUTCH           | SEK8,033.49 |
| 6 | 4212750 | FLYWHEEL STEEL 6 HOLE 130 TEETH LIGHT WEIGHT 4,60 kgHYDRAULIC CLUTCH UP TO 1989 | SEK8,499.83 |
| 6 | 4212760 | FLYWHEEL STEEL 6 HOLE STARTER RING 105 TEETH / 5,95KG CONV. 2,0 TO MECH. CLUTCH | SEK7,567.15 |
| 6 | 4212840 | FLYWHEEL STEEL 6 HOLE SPIDER 1990-93 ORIGINAL                                   | On request  |
| 6 | 4212420 | FLYWHEEL MECHANICAL CLUTCH 8-HOLE 105 TEETH, LIGHT WEIGHT7 KG                   | SEK8,033.49 |
| 7 | 4233060 | RING GEAR FLYWHEEL 110 TEETH HYDRAULIC CLUTCH UP TO 1969                        | SEK1,387.50 |
| 7 | 4233080 | RING GEAR FLYWHEEL 130 TEETH HYDRAULIC CLUTCH 1969-89                           | SEK1,387.50 |
| 7 | 4233090 | RING GEAR FOR FLYWHEEL 6 HOLE TYPE, 131 TEETH OE.60516249                       | SEK1,352.54 |
| 8 | 4211550 | SCREW FLYWHEEL 6 HOLE   | SEK57.72    |
| 8 | 4211560 | SCREW FLYWHEEL 8 HOLE   | SEK68.82    |
| 9 | 4211500 | TAB WASHER SCREW FLYWHEEL (SET 4 PCS) 8 HOLE                                    | SEK115.44   |

|   |         |   |             |
|---|---------|---|-------------|
| 1 | 2330220 | OIL SEAL CRANK SHAFT FRONT 35/50/10   | SEK110.72   |
| 1 | 2330360 | OIL SEAL CRANK SHAFT FRONT 35/50/10, ORIGINAL QUALITY                           | SEK208.13   |
| 2 | 2330600 | OIL SEAL CRANK SHAFT REAR 84/105/12 SPIDER IE 1990-93 ORIGINAL QUALITY          | SEK406.95   |
| 2 | 2330230 | OIL SEAL CRANK SHAFT REAR 82/105/12 750/101/105/115/116 UP TO 1989, OEM QUALITY | SEK383.64   |
| 3 | 2250100 | MAIN BEARINGS (Set) 1300-2000 - 1. OVERSIZE 0,10                                | SEK873.29   |
| 3 | 2250110 | MAIN BEARINGS (Set) 1300-2000 2. OVERSIZE 0,20                                  | SEK873.29   |
| 3 | 2250750 | MAIN BEARINGS 1300-2000 3. OVERSIZE 0.30  | SEK873.29   |
| 3 | 2250090 | MAIN BEARINGS (Set) 1300-2000 STANDARD  | SEK873.29   |
| 3 | 2250150 | MAIN BEARING SET KING XP RACING 1300-2000 STD -101/105/115/116/75/155/164       | SEK2,390.25 |
| 3 | 2250151 | MAIN BEARING SET KING XP RACING 1300-2000 0.10 -101/105/115/116/75/155/164      | SEK2,670.11 |
| 3 | 2250120 | MAIN BEARING SET ACL RACE SERIES 4-LAYERS, 1300-2000 - STD SIZE                 | SEK2,553.42 |
| 3 | 2250121 | MAIN BEARING SET ACL RACE SERIES 4-LAYERS 1300-2000 - 1ST OVERSIZE (0.10/0,25)  | SEK2,390.25 |
| 4 | 2240810 | SET THRUST WASHERS - 101/105/115/116/75/155/164 - STANDARD                      | SEK250.72   |
| 4 | 2240820 | THRUST WASHER SET - 101/105/115/116/75/155/164 - 0.005                          | SEK332.31   |
| 4 | 2240830 | THRUST WASHER SET - 101/105/115/116/75/155/164 - 0.010                          | SEK320.65   |
| 5 | 2282730 | TAB WASHER SET 13 PIECES MAIN BEARING / CAMSHAFT / PULLEY                       | SEK250.72   |
| 6 | 2282700 | MAIN BEARING LOCKNUT  | SEK22.20    |
| 7 | 2251490 | TAB WASHER 5th MAIN BEARING   | SEK17.48    |
| 8 | 2331550 | MAIN BEARING 'CIGARETTE' OIL SEAL   | SEK46.07    |
| 9 | 2280160 | HEX NUT FOR MAIN BEARING BRACKET  | SEK10.55    |

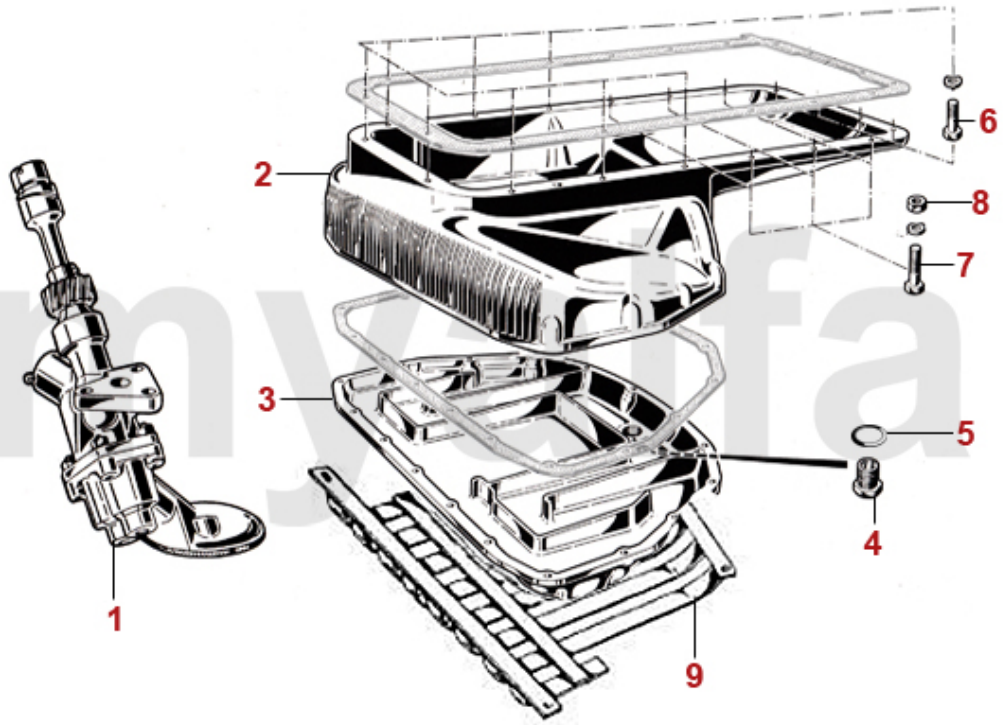

|          |                |  |                    |
|----------|----------------|--|--------------------|
| <b>1</b> | <b>2270600</b> | <b>OIL PUMP 1300-2000 ORIGINAL</b>                         | <b>On request</b>  |
| <b>2</b> | <b>2140580</b> | <b>UPPER OIL PAN USED (WITH HOLES, NO THREAD)</b>          | <b>On request</b>  |
| <b>2</b> | <b>2142940</b> | <b>UPPER OIL PAN USED VERSION (WITH STUDS)</b>             | <b>On request</b>  |
| <b>3</b> | <b>2280590</b> | <b>LATE LOWER SUMP PAN (NOT FOR EARLY 60s MODELS)</b>      | <b>SEK2,087.08</b> |
| <b>4</b> | <b>2280120</b> | <b>SUMP PLUG WITH MAGNET</b>                               | <b>SEK150.41</b>   |
| <b>5</b> | <b>2330060</b> | <b>SUMP PLUG WASHER SUMP / TRANSMISSION / DIFFERENTIAL</b> | <b>SEK18.59</b>    |
| <b>6</b> | <b>2280130</b> | <b>HEX BOLT FOR UPPER OILPAN PART M7x1x30</b>              | <b>SEK11.10</b>    |
| <b>7</b> | <b>2280140</b> | <b>HEX BOLT FOR UPPER OIL PAN PART M7x1x35</b>             | <b>SEK11.66</b>    |
| <b>8</b> | <b>2280150</b> | <b>HEX NUT FOR BOLT ON UPPER OILPAN PART</b>               | <b>SEK6.94</b>     |
| <b>9</b> | <b>1350620</b> | <b>SUMP GUARD YELLOW COATED</b>                            | <b>SEK1,037.71</b> |

|          |                |   |                    |
|----------|----------------|---|--------------------|
| <b>1</b> | <b>2321300</b> | <b>HEAD GASKET SET WITHOUT CLYINDER HEAD GASKET<br/>CARBURETTOR 1300/1600 1968&gt;</b>      | <b>SEK580.67</b>   |
| <b>1</b> | <b>2321310</b> | <b>HEAD GASKET SET WITHOUT CYLINDER HEAD GASKET<br/>CARBURETTOR 1969-82</b>                 | <b>SEK580.67</b>   |
| <b>1</b> | <b>2321320</b> | <b>HEAD GASKET SET WITHOUT CYLINDER HEAD GASKET<br/>CARBURETTOR FROM 1982 ON</b>            | <b>SEK641.30</b>   |
| <b>2</b> | <b>2310310</b> | <b>ENGINE GASKET SET WITHOUT HEAD GASKET AND O-RINGS<br/>CARBURETTOR 1300/1600 &gt;1968</b> | <b>SEK921.16</b>   |
| <b>2</b> | <b>2310320</b> | <b>ENGINE GASKET SET WITHOUT HEAD GASKET AND O-RINGS<br/>CARBURETTOR 1969-82</b>            | <b>SEK921.16</b>   |
| <b>2</b> | <b>2310330</b> | <b>ENGINE GASKET SET WITHOUT HEAD GASKET AND O-RINGS<br/>CARBURETTOR FROM 1982 ON</b>       | <b>SEK991.09</b>   |
| <b>3</b> | <b>2310350</b> | <b>MOTOR GASKET SET REINZ WITH HEADGASKET AND O-RINGS<br/>CARBURETTOR 2000</b>              | <b>SEK3,369.68</b> |

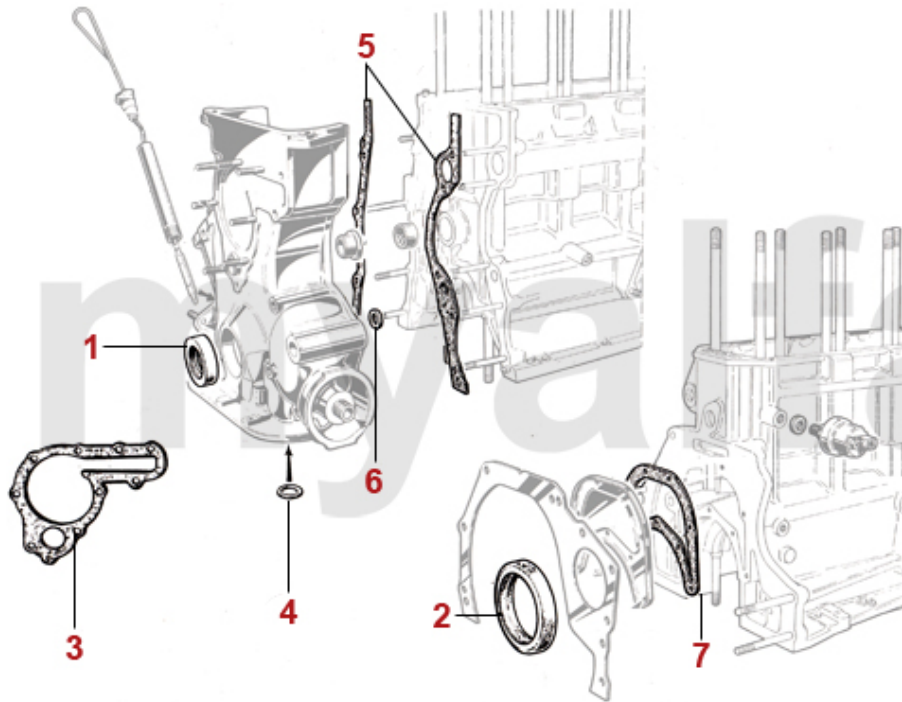

|          |                |  |                  |
|----------|----------------|--|------------------|
| <b>1</b> | <b>2330220</b> | <b>OIL SEAL CRANK SHAFT FRONT 35/50/10</b>   | <b>SEK110.72</b> |
| <b>1</b> | <b>2330360</b> | <b>OIL SEAL CRANK SHAFT FRONT 35/50/10, ORIGINAL QUALITY</b>                           | <b>SEK208.13</b> |
| <b>2</b> | <b>2330600</b> | <b>OIL SEAL CRANK SHAFT REAR 84/105/12 SPIDER IE 1990-93 ORIGINAL QUALITY</b>          | <b>SEK406.95</b> |
| <b>2</b> | <b>2330230</b> | <b>OIL SEAL CRANK SHAFT REAR 82/105/12 750/101/105/115/116 UP TO 1989, OEM QUALITY</b> | <b>SEK383.64</b> |
| <b>3</b> | <b>2330470</b> | <b>WATERPUMP GASKET - 105, 115, 101 1600 - FOR MECHNICAL REV-COUNTER</b>               | <b>SEK66.46</b>  |
| <b>4</b> | <b>2330730</b> | <b>O-RING OIL PUMP</b>   | <b>SEK19.29</b>  |
| <b>5</b> | <b>2331330</b> | <b>TIMING COVER GASKET SET (5pc)</b>   | <b>SEK185.37</b> |
| <b>6</b> | <b>2330760</b> | <b>O-RING TIMING COVER 101/105/115/116</b>   | <b>SEK57.17</b>  |
| <b>7</b> | <b>2330610</b> | <b>REAR COVER PLATE GASKET</b>   | <b>SEK48.98</b>  |



|   |         |   |            |
|---|---------|---|------------|
| 1 | 2330440 | HEAD GASKET 1600 REINZ BEST QUALITY                                   | SEK581.78  |
| 1 | 2330450 | HEAD GASKET 1750 REINZ BEST QUALITY                                   | SEK553.89  |
| 1 | 2330460 | HEAD GASKET 2000 REINZ BEST QUALITY                                   | SEK647.13  |
| 1 | 2330690 | HEAD GASKET 1600 COPPER - 1.85 MM                                     | SEK832.50  |
| 1 | 2330680 | HEAD GASKET 2000 COPPER - 1,85MM                                      | SEK832.50  |
| 1 | 2330740 | HEAD GASKET 1300 COPPER - 1.85MM                                      | SEK757.85  |
| 1 | 2330430 | HEAD GASKET 1300 REINZ BEST QUALITY                                   | SEK581.78  |
| 1 | 2333440 | CYLINDER HEAD GASKET 1600 PAYEN 1.9mm                                 | SEK635.34  |
| 1 | 2333450 | CYLINDER HEAD GASKET 1750 PAYEN 1.9mm                                 | On request |
| 1 | 2333460 | CYLINDER HEAD GASKET 2000 PAYEN 1.9mm                                 | SEK635.48  |
| 2 | 2330130 | CAM COVER GASKET WITH SILICONE STRIP                                  | SEK306.64  |
| 2 | 2330650 | VALVE COVER GASKET REINZ (2mm)  | SEK442.47  |
| 3 | 2330310 | RUBBER CAM COVER REAR   | SEK28.03   |
| 4 | 2330550 | CAM COVER SCREW GASKET ALUMINIUM (SET 2PC)<br>750/101/102/106/105/116 | SEK37.32   |
| 5 | 2330560 | CAM COVER SCREW GASKET FIBRE  | SEK68.82   |
| 6 | 3800200 | GASKET CYLINDER HEAD / EXHAUST MANIFOLD                               | SEK43.15   |

|          |                |  |                  |
|----------|----------------|--|------------------|
| <b>1</b> | <b>2330730</b> | <b>O-RING OIL PUMP</b>                                     | <b>SEK19.29</b>  |
| <b>2</b> | <b>2330620</b> | <b>UPPER SUMP GASKET WITH SILICONE STRIP</b>               | <b>SEK378.93</b> |
| <b>3</b> | <b>2330140</b> | <b>LOWER SUMP GASKET</b>                                   | <b>SEK162.06</b> |
| <b>3</b> | <b>2330590</b> | <b>LOWER SUMP GASKET WITH SILICONE STRIP</b>               | <b>SEK292.62</b> |
| <b>4</b> | <b>2330510</b> | <b>OIL SUMP RUBBER T-PROFILE</b>                           | <b>SEK55.36</b>  |
| <b>5</b> | <b>2330060</b> | <b>SUMP PLUG WASHER SUMP / TRANSMISSION / DIFFERENTIAL</b> | <b>SEK18.59</b>  |



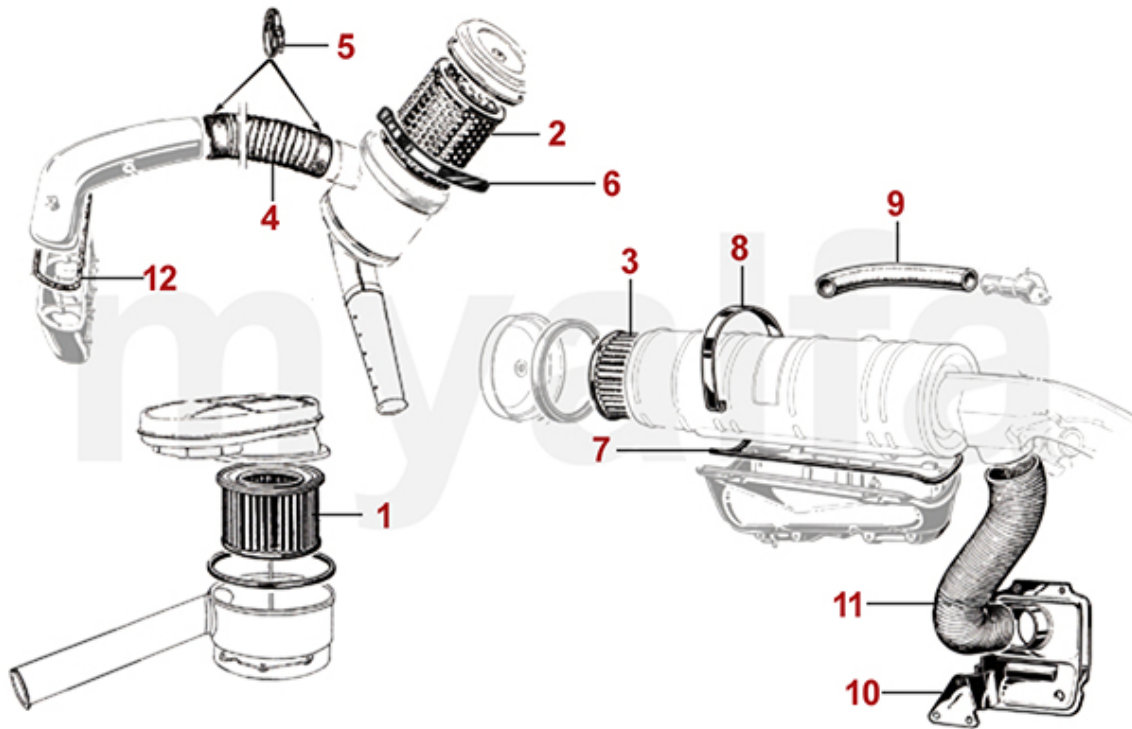

|           |                |   |                   |
|-----------|----------------|---|-------------------|
| <b>1</b>  | <b>2920170</b> | <b>AIR FILTER GIULIA REGISTER CARBURETTOR, FRAM 130 mm hoch</b>   | <b>SEK629.65</b>  |
| <b>2</b>  | <b>2920030</b> | <b>AIR FILTER 1300-1750 SERIES 1 EXHAUST SIDE</b>                 | <b>SEK815.02</b>  |
| <b>3</b>  | <b>2920020</b> | <b>AIR FILTER 1300-2000 400mm</b>                                 | <b>SEK274.03</b>  |
| <b>5</b>  | <b>2580380</b> | <b>HOSE CLAMP BREVETTI ROMA BLOK 80-100mm</b>                     | <b>SEK343.96</b>  |
| <b>6</b>  | <b>2520110</b> | <b>AIR FILTER CLAMP GIULIA, GT BERTONE, SPIDER 105SERIES 1</b>    | <b>SEK571.37</b>  |
| <b>7</b>  | <b>2330110</b> | <b>AIR FILTER HOUSING RUBBER SEALS 2 PIECES</b>                   | <b>SEK115.44</b>  |
| <b>8</b>  | <b>2520100</b> | <b>CLAMP AIR FILTER BOX</b>                                       | <b>SEK320.65</b>  |
| <b>9</b>  | <b>2280190</b> | <b>CRANK CASE VENT HOSE CARBURETTOR MODELS</b>                    | <b>SEK173.72</b>  |
| <b>10</b> | <b>2521920</b> | <b>PREHEATING PLATE</b>   | <b>On request</b> |
| <b>11</b> | <b>2550090</b> | <b>HOT AIR DUCTING TUBE</b>                                       | <b>SEK277.50</b>  |
| <b>12</b> | <b>2330200</b> | <b>AIR BOX COVER GASKET SERIES 1, AIR FILTER ON THE LEFT SIDE</b> | <b>SEK95.60</b>   |

|           |                |  |                    |
|-----------|----------------|--|--------------------|
| <b>1</b>  | <b>2930200</b> | <b>FUEL FILTER ASSAMBLY KING ALUMINIUM WITH PRESSURE ADJUSTER SCREW</b>                            | <b>SEK1,234.74</b> |
| <b>1</b>  | <b>2930210</b> | <b>FUEL FILTER ASSAMBLY KING GLASS WITH PRESSURE ADJUSTER SCREW</b>                                | <b>SEK1,234.74</b> |
| <b>2</b>  | <b>2930070</b> | <b>FUEL FILTER FISPA 35 mm</b>   | <b>SEK87.41</b>    |
| <b>3</b>  | <b>2930220</b> | <b>RUBBER SEAL FUEL FILTER HOUSING FISPA</b>   | <b>SEK80.34</b>    |
| <b>3</b>  | <b>2930230</b> | <b>O-RING FOR KING FUEL FILTER BETWEEN CAP AND GLASS</b>   | <b>SEK80.34</b>    |
| <b>4</b>  | <b>2930130</b> | <b>FUEL FILTER KING 40mm</b>   | <b>SEK99.07</b>    |
| <b>5</b>  | <b>2930140</b> | <b>FUEL FILTER SPIDER 2000 IE 1986-93</b>  | <b>SEK309.00</b>   |
| <b>6</b>  | <b>2930120</b> | <b>FUEL FILTER SPICA INJECTION 4-CYLINDER</b>  | <b>SEK277.50</b>   |
| <b>7</b>  | <b>2910040</b> | <b>OIL FILTER CARTRIDGE INCL. SEAL RING 750, 101, 102 SERIES 2, 105, 106 - FROM 1954 TO 1970 -</b> | <b>SEK197.03</b>   |
| <b>8</b>  | <b>2910030</b> | <b>SEAL RING FOR OIL FILTER HOUSING UNTIL 1966 78MM</b>  | <b>SEK45.51</b>    |
| <b>9</b>  | <b>2330820</b> | <b>GASKET OIL FILTER SUPPORT SERIES 1</b>  | <b>SEK38.43</b>    |
| <b>10</b> | <b>2910050</b> | <b>SPIN-ON STYLE OIL FILTER</b>  | <b>SEK115.44</b>   |
| <b>10</b> | <b>2910230</b> | <b>OILFILTER ORANGE - ORIGINAL RETRO DESIGN</b>  | <b>SEK208.68</b>   |
| <b>10</b> | <b>2910220</b> | <b>SPIN-ON STYLE OIL FILTER ORIGINAL Alfa Romeo</b>  | <b>SEK173.72</b>   |
| <b>11</b> | <b>2280120</b> | <b>SUMP PLUG WITH MAGNET</b>   | <b>SEK150.41</b>   |
| <b>12</b> | <b>2330060</b> | <b>SUMP PLUG WASHER SUMP / TRANSMISSION / DIFFERENTIAL</b>   | <b>SEK18.59</b>    |
| <b>13</b> | <b>2950050</b> | <b>CONVERSION KIT OILFILTER (750/101/105 1st SERIES) FROM INSET TO SCREW ON</b>                    | <b>SEK3,836.02</b> |

|          |                |  |                    |
|----------|----------------|--|--------------------|
| <b>1</b> | <b>3110300</b> | <b>EXHAUST MANIFOLD CYLINDER 1+4 1600 - 2000 CARBURETTOR MODELS</b>                  | <b>On request</b>  |
| <b>2</b> | <b>3110310</b> | <b>EXHAUST MANIFOLD SET CYLINDER 1/4 and 2/3 1600 - 2000 CARBURETTOR MODELS</b>      | <b>SEK3,380.09</b> |
| <b>3</b> | <b>2280930</b> | <b>STUD CYLINDER HEAD / EXHAUST MANIFOLD</b>   | <b>SEK26.78</b>    |
| <b>4</b> | <b>2282610</b> | <b>COPPER NUT M 8 x 1 WRENCH SIZE 12mm EXHAUST MANIFOLD</b>                          | <b>SEK11.10</b>    |
| <b>4</b> | <b>2281280</b> | <b>BRASS NUT EXHAUST MANIFOLD M 8 x 1 WRENCH SIZE 13 mm</b>                          | <b>SEK26.78</b>    |
| <b>5</b> | <b>3310530</b> | <b>FRONT EXHAUST SECTION GIULIA HANGING PEDALS</b>                                   | <b>SEK1,626.57</b> |
| <b>5</b> | <b>3310520</b> | <b>FRONT EXHAUST SECTION 1300-1600 STANDING PEDALS</b>                               | <b>SEK1,690.67</b> |
| <b>6</b> | <b>3410190</b> | <b>MIDDLE EXHAUST SECTION GIULIA/ GT BERTONE/BERLINA HANGING PEDALS</b>              | <b>SEK1,457.43</b> |
| <b>6</b> | <b>3410770</b> | <b>MIDDLE EXHAUST SECTION GIULIA/ GT BERTONE / BERLINA STANDING PEDALS</b>           | <b>SEK1,048.26</b> |
| <b>7</b> | <b>3510220</b> | <b>REAR EXHAUST SECTION GIULIA/ GT BERTONE</b>                                       | <b>SEK1,113.47</b> |
| <b>8</b> | <b>3520240</b> | <b>REAR EXHAUST PIPE GIULIA / BERONE GT / SPIDER - 82 / BERLINA</b>                  | <b>SEK1,270.95</b> |
| <b>8</b> | <b>3520250</b> | <b>SPORT EXHAUST PIPE STAINLESS STEEL GIULIA / BERONE GT / SPIDER - 82 / BERLINA</b> | <b>SEK1,387.50</b> |

|           |                |   |                  |
|-----------|----------------|---|------------------|
| <b>1</b>  | <b>3800200</b> | <b>GASKET CYLINDER HEAD / EXHAUST MANIFOLD</b>                  | <b>SEK43.15</b>  |
| <b>2</b>  | <b>3800210</b> | <b>EXHAUST MANIFOLD TO DOWNPIPE GASKET</b>                      | <b>SEK48.98</b>  |
| <b>3</b>  | <b>3800470</b> | <b>GASKET ONE PIECE EXHAUST / FRONT EXHAUST SECTION</b>         | <b>SEK116.55</b> |
| <b>4</b>  | <b>3800590</b> | <b>GASKET CATALYST / MIDDLE EXHAUST SECTION SPIDER 1986-93</b>  | <b>SEK79.23</b>  |
| <b>5</b>  | <b>3800270</b> | <b>O-RING MIDDLE EXHAUST / REAR EXHAUST</b>                     | <b>SEK68.82</b>  |
| <b>6</b>  | <b>1190850</b> | <b>FRONT EXHAUST HEAT PROTECTION PLATE 1970-89 W/O CATALYST</b> | <b>SEK641.30</b> |
| <b>7</b>  | <b>1190840</b> | <b>FRONT EXHAUST HEAT PROTECTION PLATE SPIDER 1970-89</b>       | <b>SEK641.30</b> |
| <b>8</b>  | <b>3800400</b> | <b>UPPER GEARBOX EXHAUST BRACKET</b>                            | <b>SEK577.20</b> |
| <b>9</b>  | <b>3800450</b> | <b>LOWER GEARBOX EXHAUST BRACKET HANGING PEDALS</b>             | <b>SEK571.37</b> |
| <b>9</b>  | <b>3800420</b> | <b>LOWER GEARBOX EXHAUST BRACKET STANDING PEDALS</b>            | <b>SEK991.09</b> |
| <b>10</b> | <b>3800280</b> | <b>GEARBOX EXHAUST HANGER BUSH</b>                              | <b>SEK110.72</b> |
| <b>11</b> | <b>3900330</b> | <b>EXHAUST CLAMP</b>  | <b>SEK39.68</b>  |
| <b>12</b> | <b>3800260</b> | <b>EXHAUST RUBBER HANGER</b>                                    | <b>SEK58.28</b>  |
| <b>13</b> | <b>3800500</b> | <b>SET JACKET EXHAUST HANGER RUBBERS (2PC)</b>                  | <b>SEK67.43</b>  |
| <b>14</b> | <b>3800510</b> | <b>EXHAUST HANGER RUBBER WASHER (SET 2)</b>                     | <b>SEK127.10</b> |
| <b>15</b> | <b>3800250</b> | <b>EXHAUST MAOUNTING KIT CARBURETTOR MODELS</b>                 | <b>SEK384.75</b> |

|   |         |   |              |
|---|---------|---|--------------|
| 0 | 3520240 | REAR EXHAUST PIPE GIULIA / BERONE GT / SPIDER - 82 / BERLINA                  | SEK1,270.95  |
| 0 | 3121050 | EXHAUST SYSTEM, 60mm/V1A ALUMINIZED ORIG. RETRO LOOK                          | SEK11,414.82 |
| 0 | 3520250 | SPORT EXHAUST PIPE STAINLESS STEEL GIULIA / BERONE GT / SPIDER - 82 / BERLINA | SEK1,387.50  |



|          |                |   |                    |
|----------|----------------|---|--------------------|
| <b>1</b> | <b>2580020</b> | <b>FUEL TANK GIULIA</b>   | <b>SEK3,836.02</b> |
| <b>1</b> | <b>2580260</b> | <b>FUEL TANK BERLINA 2000</b>   | <b>SEK4,652.15</b> |
| <b>2</b> | <b>2580210</b> | <b>FUEL TANK SEAL 2,25 m ON A ROLL</b>  | <b>SEK87.41</b>    |
| <b>2</b> | <b>2580220</b> | <b>TANK RUBBER SEAL PREFORMED</b>   | <b>SEK291.51</b>   |
| <b>3</b> | <b>2580080</b> | <b>FUEL CAP BAYONET VERSION LOCKABLE</b>  | <b>SEK348.68</b>   |
| <b>3</b> | <b>2580090</b> | <b>FUEL CAP SCREW VERSION LOCKABLE 1982</b>   | <b>SEK348.68</b>   |
| <b>3</b> | <b>2580390</b> | <b>FUEL CAP BAYONET VERSION LOCKABLE, STAINLESS STEEL</b>                                   | <b>SEK346.88</b>   |
| <b>3</b> | <b>2580400</b> | <b>FUEL CAP BAYONET VERSION, STAINLESS STEEL. OIL FILLER CAP 1900, 102</b>                  | <b>SEK291.51</b>   |
| <b>3</b> | <b>2580200</b> | <b>FUEL CAP BAYONET VERSION, CHROME - 1900/750/101/102/105/106 - OILFILLER CAP 1900/102</b> | <b>SEK278.61</b>   |
| <b>4</b> | <b>8650110</b> | <b>TANK SENDER JAEGER GAUGES 170 mm TUBE WITH RUBBER GASKET</b>                             | <b>SEK804.47</b>   |
| <b>4</b> | <b>8650120</b> | <b>TANK SENDER VEGLIA GAUGES 170 mm TUBE WITH RUBBER GASKET</b>                             | <b>SEK804.47</b>   |
| <b>5</b> | <b>8650190</b> | <b>RUBBER GASKET TANK SENDER</b>  | <b>SEK57.17</b>    |
| <b>6</b> | <b>2580180</b> | <b>COVER FOR TANK SENDER 105/115 CARBURETOR MODELS</b>                                      | <b>SEK671.55</b>   |
| <b>7</b> | <b>2580160</b> | <b>FUEL FILLER NECK SEAL GIULIA / GT BERTONE</b>  | <b>SEK860.53</b>   |

|    |         |  |             |
|----|---------|--|-------------|
| 1  | 2520170 | SINGLE CARBURETTOR RUBBER MOUNT 40 mm PREMIUM QUALITY                            | SEK402.24   |
| 1  | 2520750 | SET SOLID ALUMINIUM CARBURETTOR MOUNTS 40mm                                      | SEK1,922.66 |
| 2  | 2520180 | DOUBLE CARBURETTOR RUBBER MOUNT 40 mm PREMIUM QUALITY                            | SEK687.92   |
| 3  | 2330350 | HD CARBURETTOR MOUNT GASKET (8 PCS) 40 mm REINFORCED                             | SEK127.10   |
| 4  | 2330160 | INTAKE MANIFOLD GASKET 1600-2000 CARBURETTOR MODELS FROM 1968 ON                 | SEK158.59   |
| 4  | 2330780 | INTAKE MANIFOLD GASKET 1300 FROM 1968 ON   | SEK180.79   |
| 4  | 2330100 | INTAKE MANIFOLD GASKET 1600-2000 CARBURETTOR MODELS REINZ (WITHOUT METALL INLAY) | SEK225.05   |
| 4  | 2330800 | INTAKE MANIFOLD GASKET 1300/1600 UNTIL 1968                                      | SEK220.34   |
| 5  | 2330520 | CARBURETTOR TO AIRBOX GASKET   | SEK38.43    |
| 6  | 6710630 | VACUUM NON RETURN VALVE BRAKE BOOSTER (M16x1,5)                                  | SEK535.16   |
| 6  | 6710620 | VACUUM NON RETURN VALVE BRAKE BOOSTER (5/8" INCH)                                | SEK535.16   |
| 7  | 2521050 | HEATER HOSE VACUUM TAP INTAKE MANIFOLD 105/115 6mm                               | SEK215.76   |
| 8  | 2281270 | STEEL NUT INTAKE MANIFOLD M 8 x 1 WRENCH SIZE 12 mm                              | SEK10.55    |
| 9  | 2510640 | CARBURETTOR STAY BUSH  | SEK104.90   |
| 10 | 8701070 | GROUND STRAP CARBURETTOR TO BODY 120 mm  | SEK92.13    |
| 11 | 2630010 | VENT SCREW COOLANT INTAKE MANIFOLD/THERMOSTAT                                    | SEK92.13    |
| 12 | 2630020 | SEAL RING FOR VENT SCREW   | SEK5.27     |

|           |                |   |                  |
|-----------|----------------|---|------------------|
| <b>1</b>  | <b>2520340</b> | <b>CARBURETTOR RUBBER MOUNT 45 mm</b>   | <b>SEK408.06</b> |
| <b>2</b>  | <b>2330770</b> | <b>HD CARBURETTOR MOUNT GASKET 45 mm TS-9003</b>  | <b>SEK20.40</b>  |
| <b>3</b>  | <b>2330160</b> | <b>INTAKE MANIFOLD GASKET 1600-2000 CARBURETTOR MODELS FROM 1968 ON</b>                 | <b>SEK158.59</b> |
| <b>3</b>  | <b>2330100</b> | <b>INTAKE MANIFOLD GASKET 1600-2000 CARBURETTOR MODELS REINZ (WITHOUT METALL INLAY)</b> | <b>SEK225.05</b> |
| <b>3</b>  | <b>2330800</b> | <b>INTAKE MANIFOLD GASKET 1300/1600 UNTIL 1968</b>                                      | <b>SEK220.34</b> |
| <b>4</b>  | <b>2330780</b> | <b>INTAKE MANIFOLD GASKET 1300 FROM 1968 ON</b>   | <b>SEK180.79</b> |
| <b>4</b>  | <b>2330200</b> | <b>AIR BOX COVER GASKET SERIES 1, AIR FILTER ON THE LEFT SIDE</b>                       | <b>SEK95.60</b>  |
| <b>5</b>  | <b>2330520</b> | <b>CARBURETTOR TO AIRBOX GASKET</b>   | <b>SEK38.43</b>  |
| <b>6</b>  | <b>2510640</b> | <b>CARBURETTOR STAY BUSH</b>  | <b>SEK104.90</b> |
| <b>7</b>  | <b>2521050</b> | <b>HEATER HOSE VACUUM TAP INTAKE MANIFOLD 105/115 6mm</b>                               | <b>SEK215.76</b> |
| <b>8</b>  | <b>6710630</b> | <b>VACUUM NON RETURN VALVE BRAKE BOOSTER (M16x1,5)</b>                                  | <b>SEK535.16</b> |
| <b>8</b>  | <b>6710620</b> | <b>VACUUM NON RETURN VALVE BRAKE BOOSTER (5/8" INCH)</b>                                | <b>SEK535.16</b> |
| <b>9</b>  | <b>8701070</b> | <b>GROUND STRAP CARBURETTOR TO BODY 120 mm</b>  | <b>SEK92.13</b>  |
| <b>10</b> | <b>2281270</b> | <b>STEEL NUT INTAKE MANIFOLD M 8 x 1 WRENCH SIZE 12 mm</b>                              | <b>SEK10.55</b>  |
| <b>11</b> | <b>2630010</b> | <b>VENT SCREW COOLANT INTAKE MANIFOLD/THERMOSTAT</b>                                    | <b>SEK92.13</b>  |
| <b>12</b> | <b>2630020</b> | <b>SEAL RING FOR VENT SCREW</b>   | <b>SEK5.27</b>   |

|   |         |  |              |
|---|---------|--|--------------|
| 1 | 2511470 | WEBER 45 DCOE 152  | SEK8,733.06  |
| 1 | 2511440 | WEBER 40 DCOE 151 (SET 2 pc.), 1300                                  | SEK18,643.84 |
| 1 | 2511450 | WEBER 40 DCOE 151 (SET 2 pc.), 1600                                  | SEK18,643.84 |
| 1 | 2511460 | WEBER 40 DCOE 151 (SET 2 pc.), 2000                                  | SEK18,643.84 |
| 1 | 2511490 | WEBER 40 DCOE 151 (SET 2 pc.). 1750/1800                             | SEK18,643.84 |
| 1 | 2511420 | WEBER CARBURETTOR 36 DCD 14/F 23R SINGLE CARBURETTOR<br>750/101, 105 | On request   |
| 2 | 2524670 | OUTER VENTURI 40DCOE 34mm  | SEK535.16    |
| 3 | 2521770 | JET COVER WEBER DCOE   | SEK402.24    |
| 4 | 2333020 | JET COVER GASKET WEBER DCOE  | SEK40.79     |
| 5 | 2523040 | CONNECTION ARM WEBER DCOE REAR                                       | SEK644.77    |
| 6 | 2523030 | CONNECTION ARM WEBER DCOE FRONT                                      | SEK525.86    |
| 7 | 2523010 | PUMP JET 35 WEBER DCOE 40  | SEK174.27    |
| 8 | 2522990 | EMULSION TUBE F 16 WEBER DCOE 40                                     | SEK378.93    |
| 8 | 2523000 | EMULSION TUBE F 9 WEBER DCOE 40                                      | SEK378.93    |

|          |                |  |                    |
|----------|----------------|--|--------------------|
| <b>1</b> | <b>2520720</b> | <b>GASKET KIT WEBER 40 DCOE (FOR 2 CARBURETTORS INCLUDING NEEDLE VALVES)</b>                   | <b>SEK693.75</b>   |
| <b>1</b> | <b>2523100</b> | <b>GASKET KIT WEBER DCOE 151/152 (FOR 1 CARBURETTOR WITH BRASS FLOAT) WITHOUT FLOAT NV 150</b> | <b>SEK454.68</b>   |
| <b>1</b> | <b>3800530</b> | <b>SPACER SET FOR EXHAUST MOUNT</b>  | <b>SEK559.72</b>   |
| <b>1</b> | <b>2523130</b> | <b>GASKET KIT WEBER 40/45 DCOE 151/152 (FOR 1 CARBURETTOR WITH PLASTIC FLOAT) NV 200</b>       | <b>SEK454.68</b>   |
| <b>2</b> | <b>2520730</b> | <b>GASKET KIT DELLORTO (FOR 2 CARBURETTORS INCLUDING NEEDLE VALVES)</b>                        | <b>SEK921.16</b>   |
| <b>3</b> | <b>2521890</b> | <b>CARBURETTOR GASKET FULL SET SOLEX PAIA 101 1600, 105 1300-1600</b>                          | <b>SEK1,154.26</b> |
| <b>3</b> | <b>2521850</b> | <b>GASKET KIT WEBER CARBURETTOR 36 DCD 14/F 23R SINGLE CARBURETTOR 750/101, 105</b>            | <b>SEK523.50</b>   |
| <b>4</b> | <b>2520740</b> | <b>GASKET KIT SOLEX ADDHE 32 (FOR 2 CARBURETTORS INCLUDING NEEDLE VALVES)</b>                  | <b>SEK757.85</b>   |
| <b>5</b> | <b>2522060</b> | <b>GASKET KIT SOLEX ADDHE 20/24/29 (FOR 2 CARBURETTORS INCLUDING NEEDLE VALVES)</b>            | <b>SEK693.75</b>   |
| <b>6</b> | <b>2522050</b> | <b>GASKET KIT SOLEX 40 DDH 3/5/7/8 (FOR 2 CARBURETTORS INCLUDING NEEDLE VALVES)</b>            | <b>SEK757.85</b>   |

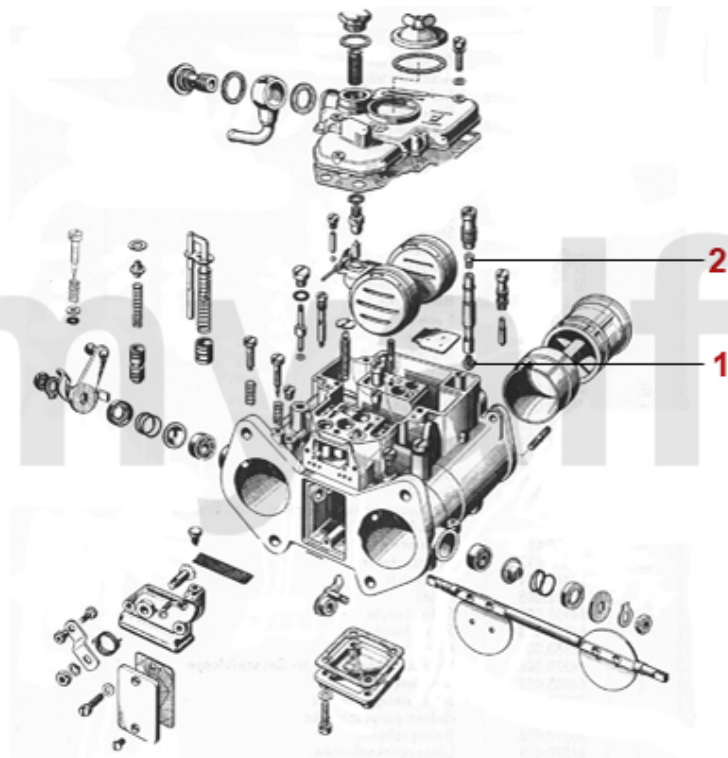

|   |         |                                   |            |
|---|---------|-----------------------------------|------------|
| 1 | 2524000 | MAIN JET 110 WEBER DCOE           | SEK103.79  |
| 1 | 2524010 | MAIN JET 115 WEBER DCOE           | SEK103.79  |
| 1 | 2524040 | MAIN JET 130 WEBER DCOE           | SEK103.79  |
| 1 | 2524050 | MAIN JET 135 WEBER DCOE           | SEK103.79  |
| 1 | 2524060 | MAIN JET 140 WEBER DCOE           | SEK103.79  |
| 1 | 2524070 | MAIN JET 145 WEBER DCOE           | SEK103.79  |
| 1 | 2524080 | MAIN JET 150 WEBER DCOE           | SEK103.79  |
| 1 | 2524090 | MAIN JET 155 WEBER DCOE           | SEK103.79  |
| 1 | 2524100 | MAIN JET 160 WEBER DCOE           | SEK85.05   |
| 1 | 2524110 | MAIN JET 165 WEBER DCOE           | SEK85.05   |
| 1 | 2524120 | MAIN JET 170 WEBER DCOE           | SEK85.05   |
| 1 | 2524130 | MAIN JET 175 WEBER DCOE           | SEK85.05   |
| 1 | 2524140 | MAIN JET 180 WEBER DCOE           | SEK85.05   |
| 2 | 2524500 | AIR CORRECTION JET 150 WEBER DCOE | SEK103.79  |
| 2 | 2524510 | AIR CORRECTION JET 155 WEBER DCOE | SEK103.79  |
| 2 | 2524520 | AIR CORRECTION JET 160 WEBER DCOE | SEK103.79  |
| 2 | 2524530 | AIR CORRECTION JET 165 WEBER DCOE | SEK103.79  |
| 2 | 2524540 | AIR CORRECTION JET 175 WEBER DCOE | On request |
| 2 | 2524550 | AIR CORRECTION JET 180 WEBER DCOE | SEK103.79  |
| 2 | 2524560 | AIR CORRECTION JET 185 WEBER DCOE | SEK103.79  |
| 2 | 2524570 | AIR CORRECTION JET 190 WEBER DCOE | SEK103.79  |
| 2 | 2524580 | AIR CORRECTION JET 195 WEBER DCOE | SEK103.79  |
| 2 | 2524600 | AIR CORRECTION JET 205 WEBER DCOE | SEK85.05   |
| 2 | 2524610 | AIR CORRECTION JET 210 WEBER DCOE | SEK85.05   |
| 2 | 2524620 | AIR CORRECTION JET 220 WEBER DCOE | SEK85.05   |
| 2 | 2524630 | AIR CORRECTION JET 245 WEBER DCOE | SEK85.05   |

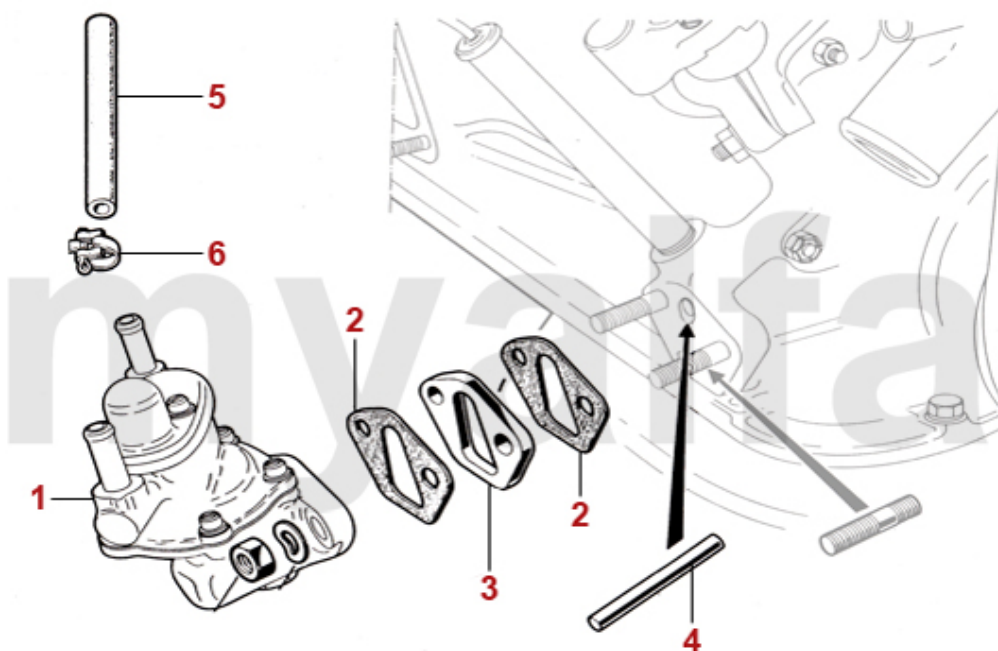

|          |                |  |                   |
|----------|----------------|--|-------------------|
| <b>1</b> | <b>2530100</b> | <b>FUEL PUMP CARBURETTOR MODELS</b>                | <b>SEK570.12</b>  |
| <b>2</b> | <b>2330480</b> | <b>FUEL PUMP GASKET</b>                            | <b>SEK28.03</b>   |
| <b>3</b> | <b>2330490</b> | <b>PLASTIC SPACER FUEL PUMP</b>                    | <b>SEK57.17</b>   |
| <b>4</b> | <b>2530300</b> | <b>FUEL PUMP ROD SERIES 2</b>                      | <b>On request</b> |
| <b>5</b> | <b>2571510</b> | <b>FUEL HOSE 8mm ,1m CUT PIECE</b>                 | <b>SEK87.41</b>   |
| <b>5</b> | <b>2572150</b> | <b>FUEL HOSE 8mm ,STAINLESS STEEL 1m CUT PIECE</b> | <b>SEK92.13</b>   |
| <b>6</b> | <b>2570310</b> | <b>FUEL HOSE CLAMP</b>                             | <b>SEK16.37</b>   |

|          |                |   |                    |
|----------|----------------|---|--------------------|
| <b>1</b> | <b>2530360</b> | <b>ELECTRICAL FUEL PUMP PIERBURG</b>  | <b>SEK1,573.43</b> |
| <b>1</b> | <b>2530340</b> | <b>ELECTRICAL FUEL PUMP MITSUBA-REPLIKA</b>   | <b>On request</b>  |
| <b>1</b> | <b>2530380</b> | <b>FUEL PUMP FACET RED TOP COMPETITION KIT (152 L/H)</b>                                | <b>SEK2,976.74</b> |
| <b>1</b> | <b>2530390</b> | <b>ELECTRIC FUEL PUMP HARDI 0,28-0,35 Bar, 100 - 130 L/h 8mm<br/>ADJUSTABLE SUPPORT</b> | <b>SEK1,620.74</b> |
| <b>2</b> | <b>8421000</b> | <b>SAFETY RELAY FOR ELECTRICAL FUEL PUMP</b>  | <b>SEK804.47</b>   |
| <b>3</b> | <b>8421010</b> | <b>RELAY SOCKET FOR 8421000 (SECURITY RELAY UPGRADE<br/>ELECTRIC FUEL PUMP)</b>         | <b>On request</b>  |





**1** 9820310 SYNCHRO TESTER

**SEK791.71**

**2** 9820320 ADAPTER SYNCHRO TESTER

**SEK406.95**



|          |                |   |                  |
|----------|----------------|---|------------------|
| <b>1</b> | <b>2630070</b> | <b>THERMOSTAT 1300/1600 SERIES 1 SCREW IN</b> | <b>SEK460.51</b> |
| <b>2</b> | <b>2630080</b> | <b>THERMOSTAT 1300-2000 DROP IN</b>           | <b>SEK256.55</b> |
| <b>3</b> | <b>2330420</b> | <b>THERMOSTAT GASKET</b>                      | <b>SEK64.10</b>  |

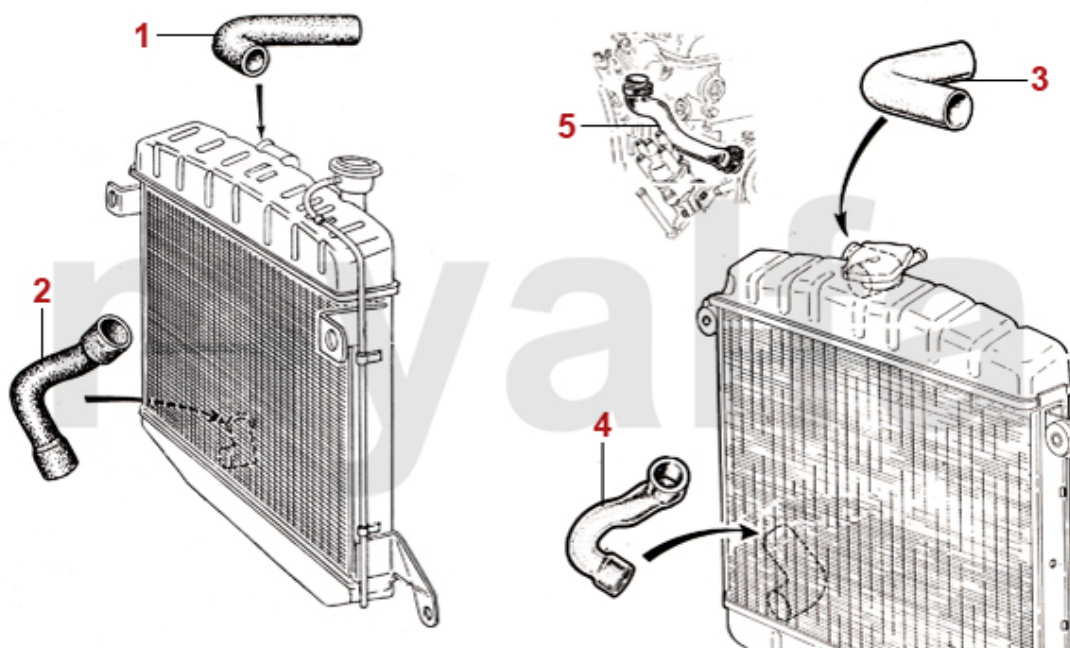

|          |                |  |                  |
|----------|----------------|--|------------------|
| <b>1</b> | <b>2660560</b> | <b>RADIATOR HOSE RADIATOR / INTAKE MANIFOLD SINGLE CARBURETTOR</b>   | <b>SEK265.85</b> |
| <b>1</b> | <b>2660150</b> | <b>RADIATOR HOSE RADIATOR / INTAKE MANIFOLD 105 1300/1600 SCREW IN THERMOSTAT (RADIATOR WITH 4 LATERAL HOLDERS), 101 SPIDER VELOCE, SS LATE CARS</b> | <b>SEK206.32</b> |
| <b>1</b> | <b>2660250</b> | <b>RADIATOR HOSE RADIATOR / INTAKE MANIFOLD 1300/1600 SCREW IN THERMOSTAT (RADIATOR WITH 2 LATERAL HOLDERS)</b>                                      | <b>SEK231.99</b> |
| <b>2</b> | <b>2660570</b> | <b>RADIATOR HOSE RADIATOR / WATER PUMP 1300/1600 (RADIATOR 4 LATERAL HOLDERS)</b>  | <b>SEK220.34</b> |
| <b>3</b> | <b>2660160</b> | <b>RADIATOR HOSE RADIATOR / INTAKE MANIFOLD 1300-2000 CARBURETTOR MODELS, NOT SKREW IN THERMOSTAT</b>  | <b>SEK162.06</b> |
| <b>4</b> | <b>2660180</b> | <b>RADIATOR HOSE RADIATOR / WATER PUMP 1300-2000 (RADIATOR 2 LATERAL HOLDERS)</b>  | <b>SEK169.14</b> |
| <b>5</b> | <b>2660170</b> | <b>RADIATOR HOSE THERMOSTAT/ WATER PUMP CARBURETTOR MODELS</b>   | <b>SEK173.72</b> |

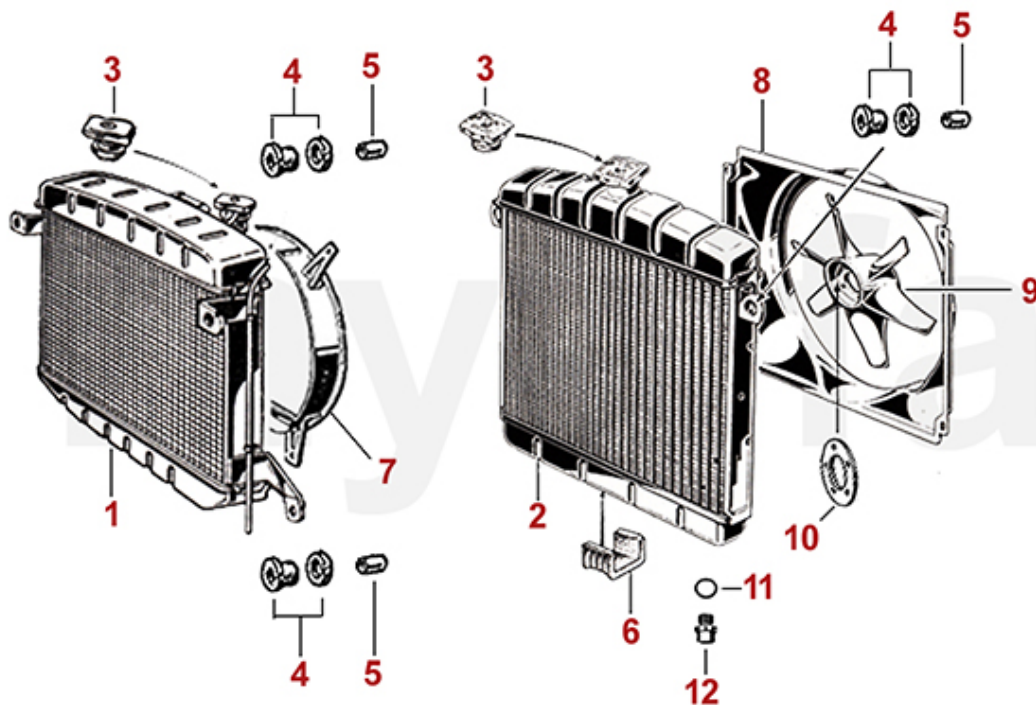

|    |         |  |             |
|----|---------|--|-------------|
| 1  | 2611650 | HIGH PERFORMANCE ALUMINIUM RADIATOR POWDER COATED<br>GIULIA GT BERTONE 1968-78 | SEK6,121.37 |
| 1  | 2611620 | HIGH PERFORMANCE ALUMINIUM RADIATOR GIULIA/GT BERTONE<br>1963-68               | SEK6,937.50 |
| 1  | 2610260 | RADIATOR GIULIA/GT BERTONE 1963-68   | SEK4,652.15 |
| 2  | 2610640 | RADIATOR GIULIA / GT BERTONE 1968-78   | SEK3,719.47 |
| 2  | 2611640 | HIGH PERFORMANCE ALUMINIUM RADIATOR GIULIA/GT BERTONE,<br>1968-78              | SEK5,888.13 |
| 3  | 2680600 | RADIATOR CAP ROUND TYPE MODELS WITHOUT EXPANSION TANK                          | SEK145.69   |
| 3  | 2680610 | RADIATOR CAP ROUND TYPE MODELS WITHOUT EXPANSION<br>TANK, CHROMED              | SEK277.50   |
| 4  | 2680060 | RADIATOR CAP SQUARE TYPE MODELS WITH EXPANSION TANK                            | SEK145.69   |
| 4  | 2680620 | RADIATOR CAP SQUARE TYPE MODELS WITH EXPANSION TANK,<br>CHROMED                | SEK277.50   |
| 5  | 2680710 | LATERAL RADIATOR SUPPORT RUBBER (SET)  | SEK173.72   |
| 6  | 2680530 | BUSH (SET) RADIATOR MOUNTING RUBBER  | SEK45.51    |
| 7  | 2680030 | RADIATOR BOTTOM SUPPORT RUBBER 1968-89 CARBURETTOR<br>MODELS                   | SEK54.81    |
| 8  | 2640020 | FAN COWL METAL 105 1ST SERIES 1962-1968  | SEK921.16   |
| 9  | 2640010 | PLASTIC RADIATOR COWL 1968-82 - DEEP SHAPE 7.5 CM                              | SEK465.23   |
| 10 | 2640530 | FAN BLADE 1972-89 MECHANICAL FAN   | SEK320.65   |
| 10 | 2640520 | FAN BLADE 1300/1600 1964-72  | SEK348.68   |
| 11 | 2640040 | WASHER FOR FAN   | SEK173.72   |
| 12 | 2650030 | COPPER SEAL RING FOR RADIATOR DRAIN SCREW                                      | SEK17.48    |
| 13 | 2650010 | RADIATOR DRAIN SCREW   | SEK81.03    |

|   |         |  |             |
|---|---------|--|-------------|
| 1 | 2620490 | WATERPUMP 1300 (105) -1600 (101, 105) 2 HOSE CONNECTIONS<br>SMALL PULLEY (94mm)  | SEK1,223.08 |
| 2 | 2620510 | WATER PUMP 1600-2000 3 CONNECTIONS / MECHANICAL REV<br>COUNTER ::: PULLEY (110 mm) ::: FITTED ON CARS WITH<br>ALTERNATOR ::: | SEK1,048.26 |
| 3 | 2330470 | WATERPUMP GASKET - 105, 115, 101 1600 - FOR MECHNICAL REV-<br>COUNTER  | SEK66.46    |
| 4 | 2702140 | V-BELT 9.5x725 DYNAMO GENERATOR  | SEK134.03   |
| 4 | 2700700 | V-BELT 9.5x825   | SEK103.79   |
| 4 | 2700690 | V-BELT 10 x 813  | SEK128.21   |
| 5 | 2330710 | GASKET REV COUNTER ALIGNMENT   | SEK33.86    |
| 6 | 8600010 | REV COUNTER GEAR   | On request  |
| 7 | 4130440 | OIL SEAL SPEEDOMETER DRIVE / REV COUNTER DRIVE 8 x 16 x 7  | SEK103.79   |
| 8 | 4210110 | TOP DEAD POINTER FOR CRANK PULLAY 105mm DIAMETER, MARK<br>1  | SEK162.06   |
| 9 | 4210100 | TOP DEAD POINTER FOR CRANK PULLAY 125mm DIAMETER, MARK<br>2  | SEK162.06   |

|           |                |  |                    |
|-----------|----------------|--|--------------------|
| <b>1</b>  | <b>7400120</b> | <b>HEATER VALVE SERIES 1 METAL 2 HOSE CONNECTIONS</b>                            | <b>SEK624.93</b>   |
| <b>2</b>  | <b>7400300</b> | <b>HEATER VALVE DIAPHRAGM SERIES 1</b>   | <b>SEK102.54</b>   |
| <b>3</b>  | <b>7200700</b> | <b>HEATER CORE SERIES 1</b>  | <b>SEK2,506.80</b> |
| <b>4</b>  | <b>7300220</b> | <b>HEATER MOTOR 1st SERIES GIULIA ,GT BERTONE, SPIDER, ONE LEVEL</b>             | <b>SEK1,234.74</b> |
| <b>5</b>  | <b>2660480</b> | <b>RADIATOR HOSE HEATER VALVE SERIES 1 - INTAKE MANIFOLD</b>                     | <b>SEK197.03</b>   |
| <b>6</b>  | <b>2660230</b> | <b>HEATER HOSE HEATER / WATER PUMP</b>   | <b>SEK138.75</b>   |
| <b>7</b>  | <b>1731270</b> | <b>HEATER CONTROL END KNOB 1969-85 BLACK PLASTIC</b>                             | <b>SEK52.45</b>    |
| <b>7</b>  | <b>1731620</b> | <b>HEATER CONTROL END KNOB 1969-85 CHROMED</b>                                   | <b>SEK110.72</b>   |
| <b>7</b>  | <b>1731245</b> | <b>HEATER CONTROL END KNOB (SET) GT BERTONE, SPIDER, GIULIA UP TO 1969, IPRA</b> | <b>SEK346.88</b>   |
| <b>8</b>  | <b>1731290</b> | <b>HEATER FASCIA PANEL CHROME GIULIA, GT BERTONE, SPIDER WITHOUT CONSOLE</b>     | <b>SEK1,090.16</b> |
| <b>8</b>  | <b>1731240</b> | <b>HEATER FASCIA PANEL WITH FASTENING GIULIA, GT BERTONE</b>                     | <b>SEK1,387.50</b> |
| <b>9</b>  | <b>1731250</b> | <b>FASTENING (SET) FOR HEATER FASCIA PANEL 173 124 0</b>                         | <b>On request</b>  |
| <b>10</b> | <b>7800740</b> | <b>VENT HOSE UNIVERSAL 50 mm x 1000 mm</b>                                       | <b>SEK185.37</b>   |
| <b>11</b> | <b>7800730</b> | <b>RUBBER SEAL FOR HEATER BOX, GIULIA, GT BERTONE, SPIDER</b>                    | <b>SEK408.06</b>   |

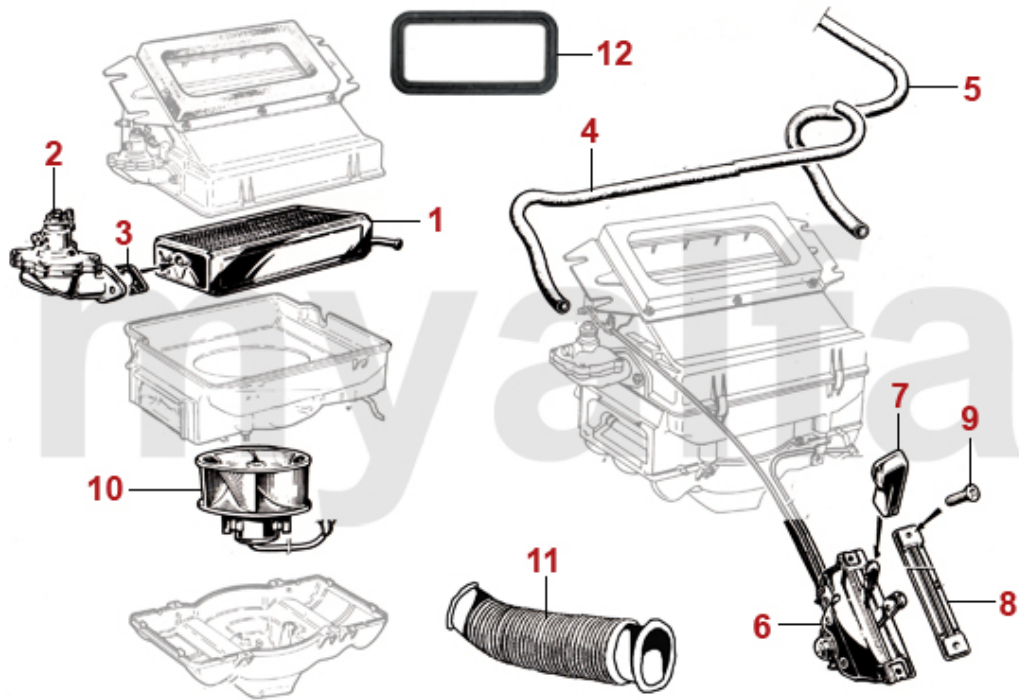

|           |                |   |                    |
|-----------|----------------|---|--------------------|
| <b>1</b>  | <b>7200290</b> | <b>HEATER CORE SERIES 2</b>   | <b>SEK1,864.38</b> |
| <b>2</b>  | <b>7400050</b> | <b>HEATER VALVE SERIES 2 PLASTIC ATTACHED TO THE HEATER CORE</b>                    | <b>SEK581.78</b>   |
| <b>3</b>  | <b>7400350</b> | <b>HEATER VALVE GASKET SERIES 2</b>   | <b>SEK44.26</b>    |
| <b>4</b>  | <b>2660220</b> | <b>HEATER HOSE HEATER HOSE / INTAKE MANIFOLD SERIES 2</b>                           | <b>SEK197.03</b>   |
| <b>5</b>  | <b>2660230</b> | <b>HEATER HOSE HEATER / WATER PUMP</b>  | <b>SEK138.75</b>   |
| <b>7</b>  | <b>1731270</b> | <b>HEATER CONTROL END KNOB 1969-85 BLACK PLASTIC</b>                                | <b>SEK52.45</b>    |
| <b>7</b>  | <b>1731620</b> | <b>HEATER CONTROL END KNOB 1969-85 CHROMED</b>                                      | <b>SEK110.72</b>   |
| <b>8</b>  | <b>1731230</b> | <b>HEATER FASCIA PANEL CHROME GIULIA / GT BERTONE / SPIDER 1970-85 WITH CONSOLE</b> | <b>SEK309.00</b>   |
| <b>9</b>  | <b>1731750</b> | <b>SCREW (2 PCS) HEATER FASCIA PANEL</b>  | <b>SEK33.86</b>    |
| <b>10</b> | <b>7300230</b> | <b>HEATER MOTOR GIULIA/ GT BERTONE 173 mm DIAMETER</b>                              | <b>SEK1,620.74</b> |
| <b>11</b> | <b>7800740</b> | <b>VENT HOSE UNIVERSAL 50 mm x 1000 mm</b>  | <b>SEK185.37</b>   |
| <b>12</b> | <b>7800730</b> | <b>RUBBER SEAL FOR HEATER BOX, GIULIA, GT BERTONE, SPIDER</b>                       | <b>SEK408.06</b>   |

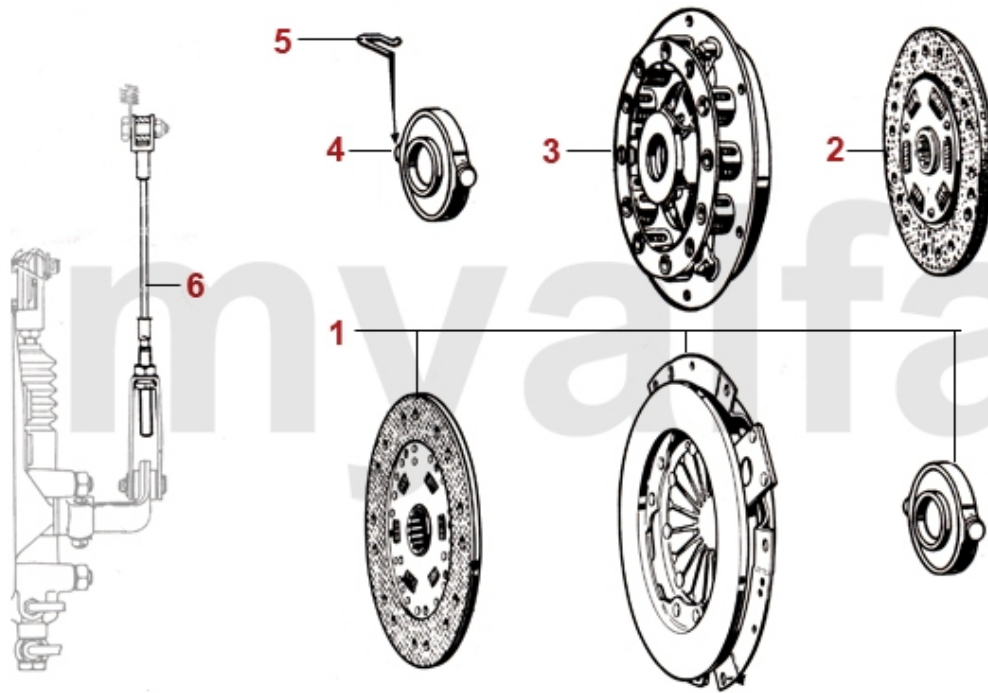

|          |                |  |                    |
|----------|----------------|--|--------------------|
| <b>1</b> | <b>4311020</b> | <b>CLUTCH KIT 750/101, 105 1st SERIES MECHANICAL CONVERSION TO DIAPHRAGM SPRING PRESSURE PLATE</b> | <b>SEK5,468.42</b> |
| <b>2</b> | <b>4340290</b> | <b>CLUTCH DISC MECHANICAL</b>  | <b>SEK1,160.09</b> |
| <b>2</b> | <b>4340300</b> | <b>CLUTCH DISC MECHANICAL FICHTEL &amp; SACHS</b>  | <b>SEK1,737.29</b> |
| <b>3</b> | <b>4330310</b> | <b>PRESSURE PLATE MECHANICAL</b>   | <b>SEK2,670.11</b> |
| <b>4</b> | <b>4350010</b> | <b>CLUTCH RELEASE BEARING MECHANICAL WITH RETAINING CLIPS</b>                                      | <b>SEK687.92</b>   |
| <b>4</b> | <b>4350320</b> | <b>CLUTCH RELEASE BEARING MECHANICAL</b>   | <b>SEK873.29</b>   |
| <b>5</b> | <b>4390010</b> | <b>RETAINING CLIP CLUTCH RELEASE BEARING MECHANICAL</b>  | <b>SEK55.92</b>    |
| <b>5</b> | <b>4390400</b> | <b>RETAINING SPRING (SET 2 PCS) CLUTCH RELEASE BEARING MECHANICAL CLUTCH SACHS</b>                 | <b>SEK103.79</b>   |
| <b>6</b> | <b>4390280</b> | <b>CLUTCH CABLE</b>  | <b>SEK231.99</b>   |



|    |         |  |             |
|----|---------|--|-------------|
| 1  | 4310010 | CLUTCH KIT HYDRAULIC REINFORCED MADE IN ITALY                                  | SEK2,786.66 |
| 1  | 4310230 | CLUTCH KIT HYDRAULIC FICHTEL & SACHS   | SEK3,252.99 |
| 1  | 4310240 | CLUTCH KIT HYDRAULIC LUK 1968-93   | SEK3,252.99 |
| 2  | 4310030 | CLUTCH DISC HYDRAULIC  | SEK612.17   |
| 2  | 4330530 | PRESSURE PLATE FICHTEL & SACHS   | SEK1,970.53 |
| 2  | 4340410 | CLUTCH DISC 105/115 FICHTEL & SACHS  | SEK1,632.39 |
| 3  | 4330040 | PRESSURE PLATE HYDRAULIC   | SEK1,504.05 |
| 3  | 4350050 | CLUTCH RELEASE BEARING HYDRAULIC PREMIUM                                       | SEK302.61   |
| 4  | 4211570 | SCREW FOR CLUTCH AUTOMAT   | SEK26.78    |
| 5  | 4350330 | CLUTCH RELEASE BEARING HYDRAULIC FICHTEL & SACHS                               | SEK921.16   |
| 6  | 4370220 | RELEASE LEVER HYDRAULIC  | SEK804.47   |
| 7  | 4130090 | RUBBER GROMMET FOR RELEASE LEVER HYDRAULIC CLUTCH                              | SEK75.76    |
| 8  | 4390160 | SPRING FOR CLUTCH ARM HYDRAULIC  | SEK92.13    |
| 9  | 4390150 | RETAINING SPRING CLUTCH RELEASE BEARING HYDRAULIC                              | SEK109.61   |
| 10 | 4380110 | CLUTCH MASTER CYLINDER STANDING PEDALS   | SEK1,037.71 |
| 10 | 4380150 | CLUTCH MASTER CYLINDER STANDING PEDALS BONALDI 1405755                         | SEK1,922.66 |
| 11 | 4380120 | CLUTCH MASTER CYLINDER HANGING PEDALS  | SEK1,119.30 |
| 12 | 4380210 | CLUTCH RESERVOIRE WITH CAP HANGING PEDALS                                      | SEK640.75   |
| 13 | 4380200 | CAP BRAKE / CLUTCH RESERVIOR HANGING PEDALS                                    | SEK138.75   |
| 14 | 4380080 | REPAIR KIT CLUTCH MASTER CYLINDER ATE HANGING PEDALS                           | On request  |
| 15 | 4380140 | CLUTCH SLAVE CYLINDER 105/115 OE-QUALITY                                       | SEK804.47   |
| 15 | 4380130 | CLUTCH SLAVE CYLINDER STANDING PEDALS 105 BENDITALIA                           | SEK1,154.26 |
| 15 | 4380170 | CLUTCH SLAVE CYLINDER 105/115 BENDITALIA                                       | SEK1,078.50 |
| 16 | 4390170 | CLUTCH SLAVE CYLINDER RETAINING CIRCLIP  | SEK34.41    |
| 17 | 4380100 | REPAIR KIT CLUTCH SLAVE CYLINDER   | SEK230.88   |
| 18 | 4380060 | CLUTCH FLEXI HOSE  | SEK230.88   |
| 18 | 4380090 | STEEL FLEX CLUTCH HOSE   | SEK535.16   |
| 19 | 4380180 | CLUTCH LINE HANGING PEDALS   | SEK335.78   |
| 20 | 4380190 | NUT CLUTCH FLEXI HOSE  | SEK38.43    |
| 21 | 1160600 | COVER FOR CLUTCH MASTER CYLINDER STANDING PEDALS<br>GIULIA, GT BERTONE, SPIDER | SEK757.85   |

|           |                 |  |                    |
|-----------|-----------------|--|--------------------|
| <b>1</b>  | <b>4130140</b>  | <b>SHIFT FORK 1./2. GEAR, 1300-2000 ccm, 101/105/115</b> | <b>On request</b>  |
| <b>2</b>  | <b>4130150</b>  | <b>SHIFT FORK 3./4. GEAR, 1300-2000 ccm, 101/105/115</b> | <b>SEK2,320.32</b> |
| <b>3</b>  | <b>4130160</b>  | <b>SHIFT FORK 5./ REVERSE GEAR</b>                       | <b>SEK875.65</b>   |
| <b>4</b>  | <b>23335018</b> | <b>O-RING FOR TRANSMISSION WITH OPEN BELL HOUSING</b>    | <b>SEK34.41</b>    |
| <b>5</b>  | <b>4130040</b>  | <b>GEARBOX RUBBER GAITER SMALL</b>                       | <b>SEK150.41</b>   |
| <b>6</b>  | <b>4130050</b>  | <b>GEARBOX RUBBER GAITER BIG</b>                         | <b>SEK208.13</b>   |
| <b>7</b>  | <b>4130360</b>  | <b>GEARBOX RUBBER GAITER COMBINATION</b>                 | <b>SEK371.99</b>   |
| <b>8</b>  | <b>4130620</b>  | <b>CLAMP GEARBOX RUBBER GAITER SMALL</b>                 | <b>SEK46.62</b>    |
| <b>9</b>  | <b>4130630</b>  | <b>CLAMP GEARBOX RUBBER GAITER BIG</b>                   | <b>SEK50.09</b>    |
| <b>10</b> | <b>4130530</b>  | <b>GEAR GAITER BASE TRANSMISSION TUNNEL</b>              | <b>SEK355.62</b>   |
| <b>11</b> | <b>4130380</b>  | <b>GEAR LEVER METAL PLATE</b>                            | <b>SEK29.14</b>    |
| <b>12</b> | <b>4130120</b>  | <b>GEAR LEVER RUBBER SEAL</b>                            | <b>SEK34.97</b>    |

|    |         |   |             |
|----|---------|---|-------------|
| 1  | 4150010 | SYNCHRO RING OE-QUALITY 105/115/116/75                                | SEK687.92   |
| 1  | 4150020 | SYNCHRO RING GOETZE 105/115/116/75                                    | SEK1,620.74 |
| 1  | 4150030 | SYNCHRO RING OE-QUALITY 101/105 SERIES 1/102/106                      | SEK1,853.84 |
| 2  | 4130130 | SYNCHRO SLEEVE OE-QUALITY 105/115/116/75                              | SEK1,270.95 |
| 3  | 4150330 | MAINSHAFT BEARING 2000 FRONT / MIDDLE, 1600 FROM 1989 ON              | SEK1,043.54 |
| 3  | 4150460 | MAINSHAFT BEARING - 101/105/115 1300-1750 UP TO 1989 - FRONT / MIDDLE | SEK1,043.54 |
| 4  | 4150310 | MAINSHAFT BEARING - 105/115 2nd SERIES -REAR                          | SEK711.23   |
| 4  | 4150320 | REAR MAIN SHAFT BEARING 101/105 1st SERIES//102/106                   | SEK921.16   |
| 5  | 4150290 | NEEDLE BEARING SMALL - 105/105/115/102/106                            | SEK208.68   |
| 6  | 4150300 | NEEDLE BEARING BIG 5. GEAR  | SEK250.58   |
| 7  | 4130490 | SAFETY NUT INPUT SHAFT 2000   | SEK220.34   |
| 8  | 4130320 | SAFETY NUT PROPSHAFT ADAPTER 1972-93                                  | SEK191.20   |
| 9  | 4150520 | BEARING SLEEVE GEARS - 101/105/115/102/106                            | SEK256.55   |
| 10 | 4100730 | PROPSHAFT ADAPTER   | On request  |
| 11 | 4140680 | LOCK BAND 2.-5. GEAR - 101/105/115                                    | On request  |
| 11 | 0406700 | UPPER LOCK-BLOCK  | SEK285.69   |
| 11 | 4140690 | UPPER LOCK BLOCK 1. GEAR  | SEK285.69   |
| 11 | 4140700 | LOWER LOCK BLOCK  | SEK285.69   |
| 12 | 4150560 | TAB WASHER PROPSHAFT ADAPTER 1959-72                                  | SEK61.74    |
| 13 | 4140740 | REVERSE GEAR PINION MAINSHAFT - 101/105/115                           | SEK2,087.08 |
| 14 | 4140750 | GEAR DOG RING / SYNCRONIZER HUB                                       | SEK1,970.53 |

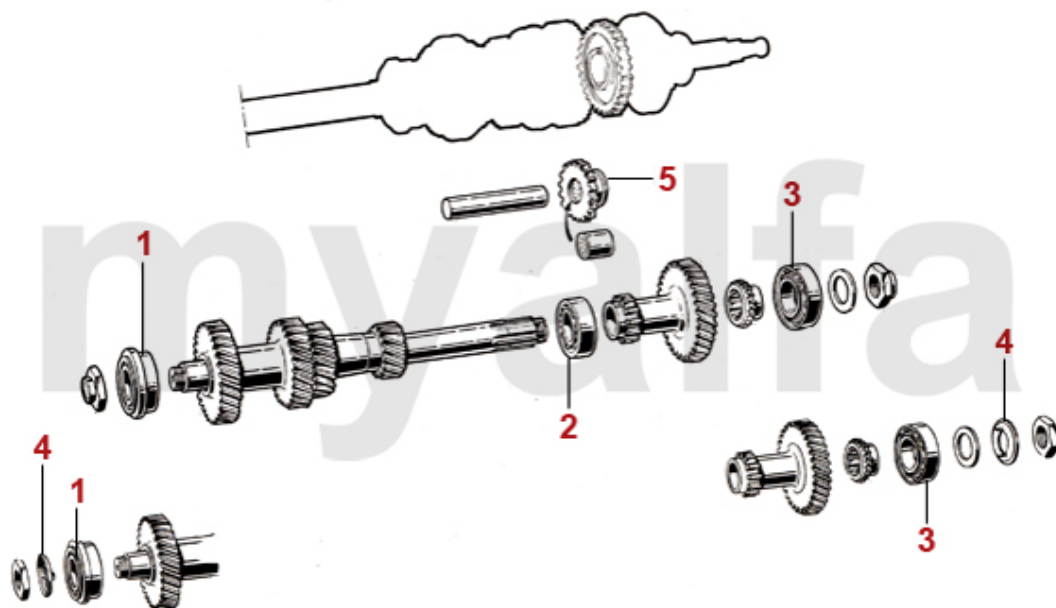

|          |                |   |                    |
|----------|----------------|---|--------------------|
| <b>1</b> | <b>4150470</b> | <b>LAYSHAFT BEARING 2000 FRONT INNER DIAMETER 20 mm</b>           | <b>SEK943.22</b>   |
| <b>1</b> | <b>4150240</b> | <b>LAYSHAFT BEARING - 105 1300-1750, 101 - FRONT</b>              | <b>SEK801.00</b>   |
| <b>2</b> | <b>4150250</b> | <b>LAYSHAFT BEARING - 101/105/115 - MIDDLE</b>                    | <b>SEK693.75</b>   |
| <b>3</b> | <b>4150260</b> | <b>LAYSHAFT BEARING REAR - 105/115 1300-2000</b>                  | <b>SEK658.79</b>   |
| <b>3</b> | <b>4150210</b> | <b>LAYSHAFT BEARING REAR - 105/115 1300-1750, 101 / 102 / 106</b> | <b>SEK757.85</b>   |
| <b>4</b> | <b>4150570</b> | <b>TAB WASHER LAYSHAFT - 101/105 1959-72</b>                      | <b>SEK66.46</b>    |
| <b>5</b> | <b>4140610</b> | <b>REVERSE GEAR PINION - 101/105/115</b>                          | <b>SEK1,603.26</b> |

|    |         |  |             |
|----|---------|--|-------------|
| 1  | 4100590 | BELL HOUSING MECHANICAL CLUTCH 1st SERIES                                  | SEK5,468.42 |
| 1  | 4100370 | BELL HOUSING HYDRAULIC CLUTCH SERIES 2 SCREW IN SWITCH                     | SEK7,637.08 |
| 2  | 4100510 | SHUT PANEL BELL HOUSING HYDRAULIC CLUTCH                                   | SEK416.25   |
| 3  | 2330300 | OIL SEAL TRANSMISSION FRONT HYD. CLUTCH                                    | SEK103.79   |
| 3  | 2330240 | OIL SEAL TRANSMISSION FRONT MECH. CLUTCH 750/101/105                       | SEK116.00   |
| 3  | 2330700 | OIL SEAL TRANSMISSION FRONT HYD. CLUTCH CORTECO                            | SEK138.75   |
| 3  | 2330245 | OIL SEAL TRANSMISSION MECHANICAL CLUTCH 750/101/105<br>CORTECO             | SEK127.10   |
| 4  | 2330250 | OIL SEAL TRANSMISSION REAR 101/105/115                                     | SEK111.97   |
| 4  | 2330400 | OIL SEAL TRANSMISSION REAR 101/105/115 CORTECO                             | SEK162.06   |
| 5  | 4120020 | GEARBOX MOUNTING BUSH -105/115 - 1969-93 FOR CARS WITH<br>HYDRAULIC CLUTCH | SEK244.89   |
| 5  | 4120640 | GEARBOX MOUNTING BUSH - 101/102/105 FOR MECHANICAL<br>CLUTCH /106          | SEK448.86   |
| 6  | 4120600 | GEARBOX MOUNTING RUBBER WASHER (SET) - 5-SPEED GEARBOX                     | SEK150.96   |
| 7  | 4130580 | RUBBER GAITER CLUTCH ACTUATIONFORK MECHANICAL CLUTCH                       | SEK641.30   |
| 8  | 8701230 | GROUND STRAP TRANSMISSION / BODY 200 mm                                    | SEK162.06   |
| 9  | 8640630 | REVERSE LIGHT SWITCH BRACKET MOUNTED                                       | SEK326.48   |
| 10 | 8640150 | REVERS LIGHT SWITCH SCREW-IN   | SEK185.37   |
| 11 | 2330580 | GASKET SPEEDOMETER ALIGNMENT   | SEK28.58    |
| 12 | 4130440 | OIL SEAL SPEEDOMETER DRIVE / REV COUNTER DRIVE 8 x 16 x 7                  | SEK103.79   |
| 13 | 4130660 | SPEEDOMETER DRIVE SPACER   | SEK45.51    |
| 14 | 2280090 | OIL FILLING SCREW, HEXAGON SOCKET, TRANSMISSION<br>/DIFFERENTIAL M22x1.5   | SEK103.79   |
| 14 | 2280100 | OIL FILLER SCREW , HEXAGON SOCKET, TRANS<br>MISSION/DIFFERENTIAL M22x1.5   | SEK92.13    |
| 15 | 2280110 | SUMP PLUG WITH MAGNET TRANSMISSION/DIFFERENTIAL 750/101,<br>105/115        | SEK122.38   |

|    |         |   |             |
|----|---------|---|-------------|
| 1  | 4410310 | REAR PROPSHAFT SECTION *NEW* GIULIA / BERLINA SCREW: 8mm                              | SEK5,129.03 |
| 1  | 4410370 | REAR PROPSHAFT SECTION *NEW* GIULIA / BERLINA SCREW: 9mm                              | SEK5,129.03 |
| 1  | 4410070 | REAR PROPSHAFT SECTION "NEW" GIULIA / BERLINA, 9MM HOLES, MADE IN ITALY, 920MM LENGTH | SEK3,439.61 |
| 1  | 4410240 | REAR PROPSHAFT SECTION "NEW" GIULIA / BERLINA, 8MM HOLES, MADE IN ITALY, 920MM LENGTH | SEK3,439.61 |
| 2  | 4440190 | UNIVERSAL JOINT WITH GREASE NIPPLE - 750/101/105 1ST Series 1962-66                   | SEK543.35   |
| 2  | 4440010 | UNIVERSAL JOINT 1966-93   | SEK402.24   |
| 3  | 4440200 | SCREW REAR PROPSHAFT SECTION 9 mm   | SEK52.45    |
| 3  | 4440240 | LOCK NUT REAR PROPSHAFT SECTION 9 mm ORIGINAL   | SEK26.78    |
| 4  | 4440210 | LOCK NUT REAR PROPSHAFT SECTION 9 mm  | SEK22.76    |
| 4  | 4440230 | LOCK NUT REAR PROPSHAFT SECTION 8 mm  | SEK25.67    |
| 4  | 4440220 | SCREW REAR PROPSHAFT SECTION 8 mm   | SEK52.45    |
| 5  | 4430050 | PROPSHAFT CENTRE SUPPORT RUBBER 1962-68   | SEK305.53   |
| 6  | 4430090 | PROPSHAFT CENTRE SUPPORT 1962-1968  | SEK1,037.71 |
| 7  | 4430020 | PROPSHAFT CENTRE SUPPORT 1968-1993 ORIGINAL QUALITY                                   | SEK495.48   |
| 7  | 4430220 | PROPSHAFT CENTRE SUPPORT 1968-93 HEAVY DUTY   | SEK728.72   |
| 7  | 4430040 | PROPSHAFT CENTRE SUPPORT 1968-93 WITH BEARING ORIGINAL QUALITY                        | SEK815.02   |
| 7  | 4430230 | PROPSHAFT CENTRE SUPPORT 1968-1993 WITH BEARING HEAVY DUTY                            | SEK1,016.76 |
| 8  | 4430030 | PROPSHAFT CENTRE SUPPORT BEARING ORIGINAL QUALITY                                     | SEK185.37   |
| 8  | 4430010 | PROPSHAFT CENTER SUPPORT BEARING FAG  | SEK303.17   |
| 9  | 4440120 | RETAINING CLIP PROPSHAFT CENTRE SUPPORT BEARING                                       | SEK34.97    |
| 10 | 4430100 | COVER FOR PROPSHAFT CENTER SUPPORT  | SEK207.57   |
| 11 | 4420040 | FRONT DOUGHNUT COUPLING   | SEK687.92   |
| 12 | 2280180 | HEX NUT HIGH-STRENGTH FOR HARDY DISC/BALL JOINT                                       | SEK45.51    |
| 13 | 4440160 | TOP HAT BUSH  | SEK523.50   |
| 14 | 4440150 | TOP HAT BUSH INTERNAL PAD   | SEK92.13    |
| 15 | 4440140 | RUBBER BUMP TRANSMISSION / FRONT PROPSHAFT  | SEK58.28    |
| 16 | 4440110 | HIGH STRENGTH BOLT FOR FRONT DOUGHNUT COUPLING  | SEK33.86    |

|   |         |   |             |
|---|---------|---|-------------|
| 1 | 2330320 | DIFFERENTIAL OIL PAN GASKET 1300-1750                               | SEK99.07    |
| 1 | 2330330 | DIFFERENTIAL OIL PAN GASKET 2000                                    | SEK96.15    |
| 2 | 2280110 | SUMP PLUG WITH MAGNET TRANSMISSION/DIFFERENTIAL 750/101,<br>105/115 | SEK122.38   |
| 3 | 4541840 | TAB WASHER AXLE PIPE LEFT   | SEK33.86    |
| 4 | 4541930 | TAB WASHER (SET 2) AXLE PIPE RIGHT                                  | SEK68.82    |
| 5 | 4541940 | TAB WASHER (SET 2) AXLE PIPE LEFT                                   | SEK173.72   |
| 6 | 4541880 | LSD DISC DIFFERENTIAL 1,9 mm  | SEK931.57   |
| 6 | 4541890 | LSD DISC DIFFERENTIAL 2,0 mm  | SEK1,014.40 |
| 6 | 4541900 | LSD DISC DIFFERENTIAL 2,1 mm  | SEK1,014.40 |
| 7 | 4531870 | LSD FRICTION DISC 2 mm WITH INNER TEETH                             | SEK1,037.71 |
| 7 | 4531880 | LIMITED SLIP DIFFERENTIAL FRICTION PLATE - SINTERED FOR<br>RACING   | SEK1,329.23 |
| 8 | 4541910 | LSD SPACER DISC   | SEK262.38   |
| 9 | 4536440 | STOP RUBBER DIFFERENTIAL / BODY 105/115                             | SEK192.45   |

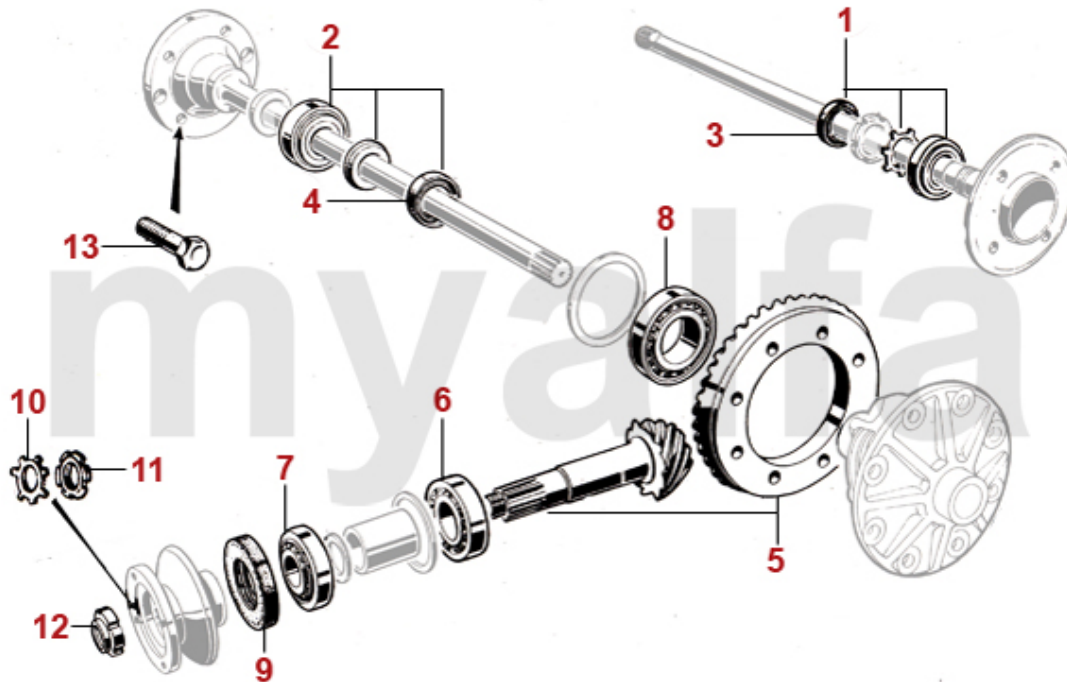

|    |         |  |             |
|----|---------|--|-------------|
| 1  | 5441550 | WHEEL BEARING KIT REAR 1964-72 WITH TAB WASHER                                   | SEK809.19   |
| 2  | 5441560 | WHEEL BEARING KIT REAR 1972-93 WITH SHRINK RING                                  | SEK738.01   |
| 2  | 5441571 | WHEEL BEARING REAR - 1900 / 101 1600 /105/115 RACING                             | SEK1,219.61 |
| 3  | 2330270 | OIL SEAL WHEEL BEARING REAR 750/101, 105 1300-1750 1962-72 52/30/10              | SEK170.25   |
| 4  | 2330280 | OIL SEAL WHEEL BEARING REAR 1300-2000 1972-93 52/34/10                           | SEK110.72   |
| 5  | 4521850 | Teller/Kegelrad 10/43  | On request  |
| 6  | 4531070 | REAR ROLLER BEARING FOR PINION - 105 1300-1750, 101 1600                         | SEK1,154.26 |
| 6  | 4530900 | REAR PINION BEARING 2000   | SEK977.08   |
| 7  | 4531420 | FRONT ROLLER BEARING FOR PINION - 105 1300-1750, 101 1600                        | SEK690.28   |
| 7  | 4530890 | FRONT PINION BEARING 2000  | SEK687.92   |
| 8  | 4530960 | DIFFERENTIAL CASE BEARING, 105 1300-1750, 101 1600                               | SEK1,387.50 |
| 8  | 4530510 | DIFFERENTIAL CASE BEARING 2000   | SEK515.32   |
| 9  | 2330530 | OIL SEAL DIFFERENTIAL CASE FRONT - 105 1300-1600, 750/101                        | SEK150.96   |
| 9  | 2330260 | OIL SEAL DIFFERENTIAL 2000 74.5/45/12  | SEK208.13   |
| 9  | 2331560 | OIL SEAL DIFFERENTIAL 1750 72/40/10  | SEK150.96   |
| 10 | 4541720 | TAB WASHER PINION NUT - 105 1300-1750 , 750/101                                  | SEK57.17    |
| 11 | 4541810 | PINION NUT - 105 1300-1750, 750/101  | SEK250.58   |
| 12 | 4541820 | PINION NUT 2000 2000   | SEK250.58   |
| 13 | 5740862 | WHEEL STUD RIGHT HAND THREAD 105 REAR UP TO 1972, 750/101/102/106 REAR AND FRONT | SEK170.25   |
| 13 | 5740861 | WHEEL STUD LEFT HAND THREAD 105 REAR UP TO 1972, 750/101/102/106 REAR AND FRONT  | SEK170.25   |
| 13 | 5740850 | REAR WHEEL BOLT RIGHT HAND THREAD FROM YEAR 1972 105/115                         | SEK74.65    |



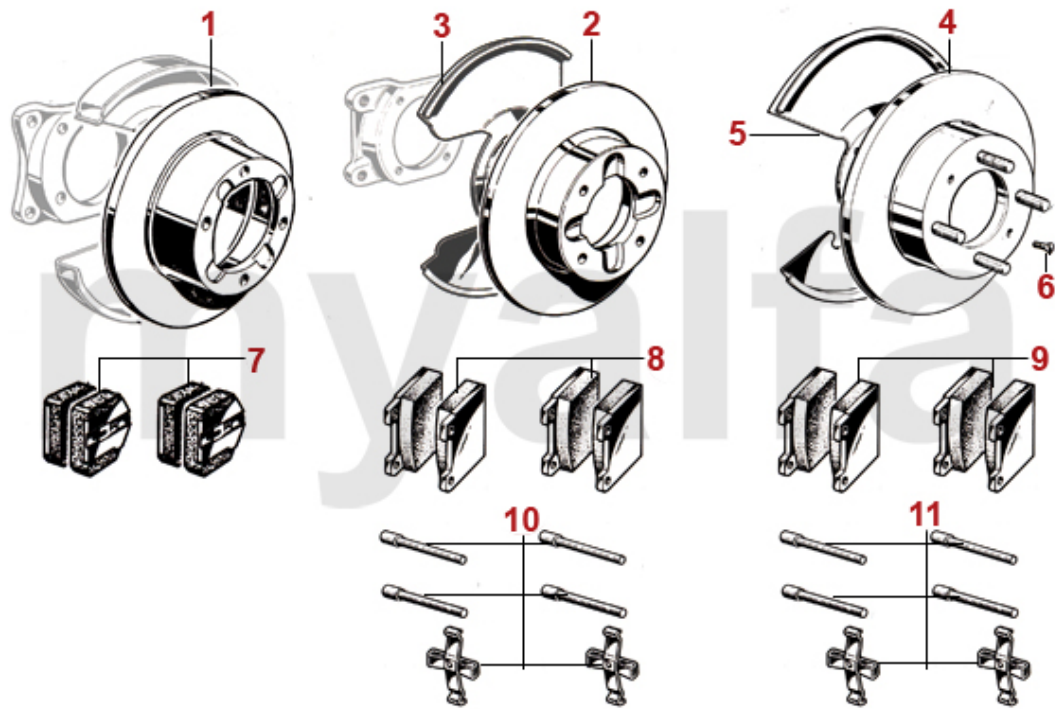

|    |         |  |             |
|----|---------|--|-------------|
| 1  | 6101020 | BRAKE DISC 1300/1600 1963-66 FRONT, DUNLOP , DIAMETER 285 mm                                 | SEK2,097.62 |
| 2  | 6100010 | BRAKE DISC 1300/1600 1967-85 FRONT, DIAMETER 267 mm  | SEK658.79   |
| 2  | 6100050 | BRAKE DISC 1300/1600 1966-67 FRONT, ATE, 1st SERIES  | SEK2,320.32 |
| 2  | 6100060 | FRONT BRAKE DISC ORIGINAL EQUIPMENT QUALITY (BREMBO) 1300/1600 1967-85, DIAMETER 267mm       | On request  |
| 3  | 6630481 | BACKING PLATE FRONT DISK 1300-1600 LEFT  | SEK577.20   |
| 3  | 6630482 | BACKING PLATE FRONT DISK 1300-1600 RIGHT   | SEK577.20   |
| 4  | 6100020 | BRAKE DISC 1750/2000, 1600 1986-93 FRONT, DIAMETER 272mm                                     | SEK944.47   |
| 4  | 6100070 | FRONT BRAKE DISC ORIGINAL EQUIPMENT QUALITY (BREMBO) 1750/2000, 1600 1986-93, DIAMETER 272mm | SEK1,078.50 |
| 5  | 6630491 | BACKING PLATE FRONT BRAKE DISK1750-2000 LEFT   | SEK577.20   |
| 5  | 6630492 | BACKING PLATE FRONT BRAKE DISK 1750-2000 RIGHT   | SEK577.20   |
| 6  | 6500560 | CENTERING SCREW FOR BRAKE DISC/DRUM FRONT AND REAR   | SEK22.20    |
| 7  | 6300910 | BRAKE PADS 1300/1600 FRONT, DUNLOP   | SEK1,142.61 |
| 8  | 630004F | BRAKE PADS 1300/1600 1964-85 FRONT, OEM QUALITY  | SEK453.57   |
| 8  | 6300040 | BRAKE PADS 1300/1600 1966-85 FRONT   | SEK285.69   |
| 9  | 630005F | BRAKE PADS 1750/2000, 1600 1986-93 FRONT, OEM QUALITY  | SEK496.73   |
| 9  | 6300050 | BRAKE PADS 1750/2000, 1600 1986-93 FRONT   | SEK348.68   |
| 10 | 6500070 | RETAINING PIN SET BRAKE PADS 1300-1600 1966-85 FRONT   | SEK110.72   |
| 11 | 6500080 | RETAINING PIN SET BRAKE PADS 1750-2000, 1600 1986-93 FRONT                                   | SEK115.44   |
| 12 | 6500060 | RETAINING PIN SET BRALE PADS DUNLOP FRONT  | SEK227.41   |

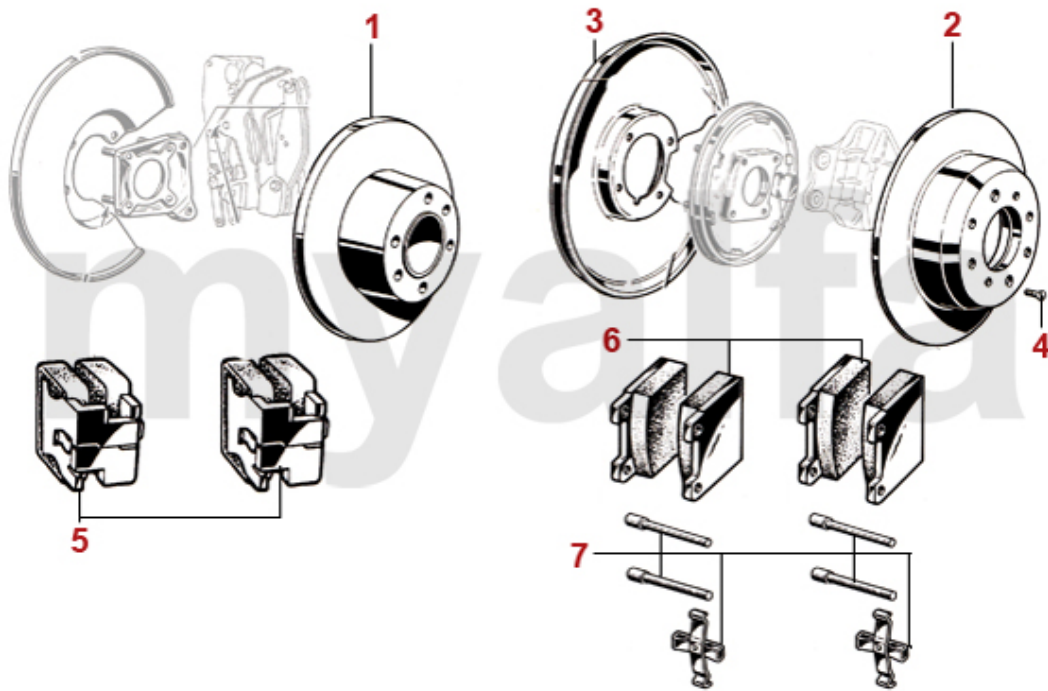

|          |                |  |                    |
|----------|----------------|--|--------------------|
| <b>1</b> | <b>6101030</b> | <b>BRAKE DISC 1963-66 REAR, DUNLOP</b>                             | <b>SEK1,923.91</b> |
| <b>2</b> | <b>6100030</b> | <b>BRAKE DISC 1966-93 REAR</b>                                     | <b>SEK757.85</b>   |
| <b>2</b> | <b>6100090</b> | <b>REAR BRAKE DISC ORIGINAL EQUIPMENT QUALITY (BREMBO) 1966-93</b> | <b>SEK815.02</b>   |
| <b>3</b> | <b>6630500</b> | <b>REAR BRAKE DISC BACKING PLATE</b>                               | <b>SEK500.19</b>   |
| <b>4</b> | <b>6500560</b> | <b>CENTERING SCREW FOR BRAKE DISC/DRUM FRONT AND REAR</b>          | <b>SEK22.20</b>    |
| <b>5</b> | <b>6301010</b> | <b>BRAKE PADS REAR 1963-66, DUNLOP</b>                             | <b>SEK1,263.87</b> |
| <b>6</b> | <b>630006F</b> | <b>BRAKE PADS 1300-2000 1966-93 REAR, OEM QUALITY</b>              | <b>SEK425.55</b>   |
| <b>6</b> | <b>6300060</b> | <b>BRAKE PADS 1300-2000 REAR</b>                                   | <b>SEK297.34</b>   |
| <b>7</b> | <b>6500090</b> | <b>RETAINING PIN SET BRAKE PADS REAR</b>                           | <b>SEK110.72</b>   |

|    |          |   |             |
|----|----------|---|-------------|
| 1  | 6721070  | BRAKE MASTER CYLINDER 1300-1750 STANDING PEDALS ATE 22mm WITH BRAKE BOOSTER | SEK1,971.64 |
| 1  | 6720260  | BRAKE MASTER CYLINDER 1300/1600 STANDING PEDALS ATE 20 mm W/O BRAKE BOOSTER | SEK2,203.63 |
| 2  | 6720270  | BRAKE MASTER CYLINDER 1300-1750 STANDING PEDALS VERSION BENDIX/BONALDI      | SEK1,387.50 |
| 2  | 6720250  | MASTER BRAKE CYLINDER 1300-1750 FLOOR MOUNTED PEDALS BONALDI 1418061        | SEK1,737.29 |
| 3  | 6720930  | BRAKE MASTER CYLINDER BENDIX 1300-1750 RHD DUAL CIRCUIT SYSTEM 1409334      | SEK4,576.39 |
| 4  | 6720280  | BRAKE MASTER CYLINDER HANGING PEDALS 20,6MM                                 | SEK1,467.98 |
| 4  | 67245043 | BRAKE MASTER CYLINDER ATE ORIG. HANGING PEDALS 20,6MM                       | SEK2,856.59 |
| 5  | 6770330  | REPAIR KIT BMC 1300-1750 STANDING PEDALS ATE 22 mm WITH BRAKE BOOSTER       | SEK364.91   |
| 6  | 6770670  | REPAIR KIT HBZ 1300/1600 STANDING PEDALS BONALDI 20 mm W/O BRAKE BOOSTER    | On request  |
| 6  | 6770440  | REPAIR KIT BMC 1300/1600 STANDING PEDALS DUNLOP 22 mm WITH BRAKE BOOSTER    | SEK571.37   |
| 7  | 6770340  | REPAIR KIT BMC 1300-2000 HANGING PEDALS ATE 20 mm                           | SEK641.30   |
| 7  | 6770350  | REPAIR KIT HBZ 1300-2000 HANGING PEDALS BONALDI 20 mm                       | SEK367.27   |
| 7  | 6770710  | REPAIR KIT HBZ 1300-2000 HANGING PEDALS ATE VERSION 22 mm                   | SEK260.02   |
| 8  | 6620110  | BRAKE UNION 3/8 UNF MALE BRAKE MASTER CYLINDER STANDING PEDALS              | SEK32.61    |
| 9  | 6770640  | BRAKE UNION 7/16" UNF FEEDER LINE STANDING PEDALS                           | SEK68.82    |
| 10 | 6740200  | BRAKE PRESSURE REG. SYSTEM ATE  | SEK2,740.04 |
| 10 | 6740210  | BRAKE PRESSURE REG. TYPE ATE GIULIA, GT BERTONE, SPIDER 1. SERIES, MONTREAL | SEK2,622.24 |

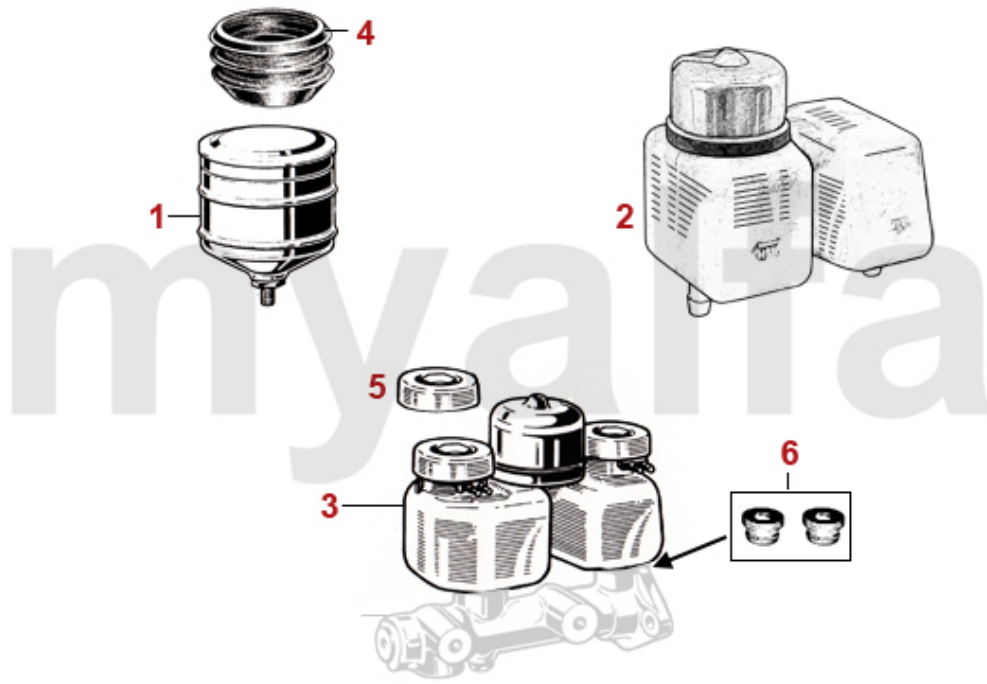

|          |                |   |                    |
|----------|----------------|---|--------------------|
| <b>1</b> | <b>6771040</b> | <b>BRAKE FLUID RESERVOIR SERIES 1</b>   | <b>SEK909.51</b>   |
| <b>2</b> | <b>6770610</b> | <b>BRAKE FLUID RESERVOIR, STANDING PEDALS, HYD. CLUTCH</b>                    | <b>SEK827.78</b>   |
| <b>3</b> | <b>6771110</b> | <b>BRAKE FLUID RESERVOIR FOR MASTER BRAKE CYLINDER HANGING PEDALS, 3 CAPS</b> | <b>SEK1,504.05</b> |
| <b>4</b> | <b>6771030</b> | <b>RUBBER INSERT BRAKE FLUID RESERVOIR SERIES 1</b>                           | <b>SEK231.99</b>   |
| <b>5</b> | <b>6771120</b> | <b>CAP BRAKE FLUID RESERVOIR, HANGING PEDALS</b>                              | <b>SEK149.30</b>   |
| <b>6</b> | <b>6770570</b> | <b>BRAKE FLUID RESERVOIR SEAL ATE</b>   | <b>SEK61.74</b>    |

|          |                |   |                    |
|----------|----------------|---|--------------------|
| <b>1</b> | <b>6710230</b> | <b>BRAKE BOOSTER 1300/1600 STANDING PEDALS, SYSTEM BONALDI</b>                    | <b>SEK3,369.68</b> |
| <b>1</b> | <b>9302550</b> | <b>STICKER BONALDI / CREMA FOR BRAKE BOOSTER, SILVER</b>                          | <b>SEK75.76</b>    |
| <b>1</b> | <b>6710270</b> | <b>BRAKE BOOSTER 1300-1600 STANDING PEDALS, BONALDI 1416861</b>                   | <b>SEK4,732.62</b> |
| <b>2</b> | <b>6710310</b> | <b>BRAKE BOOSTER 1750 STANDING PEDALS, SYSTEM LOCKHEED</b>                        | <b>SEK4,652.15</b> |
| <b>3</b> | <b>6710250</b> | <b>BRAKE BOOSTER 1300-2000 SYSTEM ATE, HANGING PEDALS</b>                         | <b>SEK2,740.04</b> |
| <b>3</b> | <b>6710260</b> | <b>BRAKE BOOSTER 1300-2000 SYSTEM ATE, HANGING PEDALS<br/>BENDITALIA ORIGINAL</b> | <b>SEK4,419.05</b> |
| <b>4</b> | <b>6711050</b> | <b>REPAIR KIT SMALL FOR BONALDI BRAKE BOOSTER</b>                                 | <b>SEK1,504.05</b> |
| <b>5</b> | <b>6711060</b> | <b>REPAIR KIT FOR MEMBRANE BRAKE BOOSTER BONALDI</b>                              | <b>SEK1,690.67</b> |
| <b>6</b> | <b>6770430</b> | <b>VACUUM HOSE BRAKE BOOSTER</b>  | <b>SEK220.34</b>   |

|   |         |   |             |
|---|---------|---|-------------|
| 1 | 6750170 | BRAKE LINE SET FOR GIULIA WITH HANGING PEDEALS  | SEK804.47   |
| 2 | 6620860 | BRAKE LINE BRAKE CALIPER SET 1300/1600 FRONT  | SEK184.26   |
| 2 | 6620870 | BRAKE LINE BRAKE CALIPER SET 1750/2000 FRONT  | SEK184.26   |
| 3 | 6760210 | BRAKE HOSE FRONT 750/101/105/106/ MONTREAL  | SEK230.88   |
| 4 | 6760220 | BRAKE HOSE REAR 750/101/105/ MONTREAL   | SEK255.30   |
| 5 | 6770190 | 3 WAY BRAKE UNION REAR AXLE   | SEK343.96   |
| 6 | 6770600 | COUNTER NUT BRAKE HOSE  | SEK22.20    |
| 7 | 6740200 | BRAKE PRESSURE REG. SYSTEM ATE  | SEK2,740.04 |
| 7 | 6740210 | BRAKE PRESSURE REG. TYPE ATE GIULIA, GT BERTONE, SPIDER 1. SERIES, MONTREAL           | SEK2,622.24 |
| 7 | 6740220 | BRAKE PRESSURE REG. BONALDI GIULIA, SPIDER; GT BERTONE; ALFETTA GTV4 (116) UNTIL 1984 | SEK1,572.87 |
| 8 | 6780010 | SET (2) FRONT BRAKE LINE BRACKET  | SEK496.73   |
| 9 | 6750100 | BRAKE LINE CONNECOTR M10x1, SW14  | SEK103.79   |

|    |         |   |             |
|----|---------|---|-------------|
| 1  | 6610291 | BRAKE CALIPER 1300-1600 1964-85 FRONT LEFT, SYSTEM ATE                        | SEK1,853.84 |
| 1  | 6610292 | BRAKE CALIPER 1300-1600 1964-85 FRONT RIGHT, SYSTEM ATE                       | SEK1,853.84 |
| 1  | 6610301 | BRAKE CALIPER 1750-2000, 1600 1986-93 SYSTEM ATE, FRONT LEFT                  | SEK1,853.84 |
| 1  | 6610302 | BRAKE CALIPER 1750-2000, 1600 1986-93 SYSTEM ATE, FRONT RIGHT                 | SEK1,853.84 |
| 2  | 6610511 | BRAKE CALIPER 1300-2000 SYSTEM ATE, REAR LEFT                                 | SEK1,853.84 |
| 2  | 6610512 | BRAKE CALIPER 1300-2000 SYSTEM ATE, REAR RIGHT                                | SEK1,853.84 |
| 3  | 6730771 | WHEEL BRAKE CYLINDER 1300/1600 SYSTEM DUNLOP, REAR LEFT                       | SEK1,037.71 |
| 3  | 6730772 | WHEEL BRAKE CYLINDER 1300/1600 SYSTEM DUNLOP, REAR RIGHT                      | SEK1,037.71 |
| 4  | 6621080 | REPAIR KIT BRAKE CALIPERS FRONT DUNLOP  | SEK687.92   |
| 5  | 6770370 | BRAKE CALIPER REBUILD KIT FRONT ATE   | SEK263.49   |
| 5  | 6770360 | BRAKE CALIPER REBUILD KIT FRONT ATE PREMIUM                                   | SEK255.30   |
| 6  | 6770380 | BRAKE CALIPER REBUILD KIT 1964-66 ATE (30 mm), PREMIUM                        | SEK687.92   |
| 6  | 6770420 | BRAKE CALIPER REBUILD KIT 1967-93 REAR ATE, 38mm PISTONS                      | SEK277.50   |
| 6  | 6770410 | BRAKE CALIPER REBUILD KIT REAR 1967-93 ATE, 38mm PISTONS, PREMIUM             | SEK255.30   |
| 7  | 6770750 | STEEL SPRING CLIP DUST SEAL FRONT BRAKE CALIPER                               | SEK32.61    |
| 8  | 6770740 | STEEL SPRING CLIP DUST SEAL REAR BRAKE CALIPER 38 mm PISTON                   | SEK32.61    |
| 9  | 6730810 | BRAKE PISTON 1300-1600 SYSTEM DUNLOP, FRONT - 105                             | SEK1,107.64 |
| 10 | 6730820 | REPAIR KIT BRAKE CALIPERS 1300-1600 SYSTEM DUNLOP, FRONT - 105                | SEK6,051.30 |
| 10 | 6770450 | FRONT BRAKE CALIPER REBUILD KIT WITH PISTONS, SYSTEM ATE, FOR ONE CALIPER     | SEK553.89   |
| 10 | 6770460 | REAR BRAKE CALIPER REBUILD KIT WITH PISTONS, SYSTEM ATE 38mm, FOR ONE CALIPER | SEK571.37   |
| 11 | 6620550 | BLEEDER SCREW BRAKE CALIPER 1300/1600 FRONT/ 1300-2000 REAR, SYSTEM ATE       | SEK91.58    |
| 12 | 6620530 | BLEEDER SCREW BRAKE CALIPER 1750/2000 FRONT, SYSTEM ATE                       | SEK89.77    |
| 13 | 6770540 | CAP BLEEDER SCREW   | SEK18.04    |
| 14 | 6730850 | LOCK SPRING ADJUSTMENT SCREW DUNLOP REAR                                      | SEK220.34   |
| 15 | 6730840 | RUBBER BOOT FOR ADJUSTMENT ROD DUNLOP REAR                                    | SEK198.27   |
| 16 | 6730860 | DUNLOP CALIPER RETURN SPRING REAR   | SEK225.05   |
| 17 | 6730830 | LOCKTAP SET BRAKE CALIPER DUNLOP FRONT  | SEK250.72   |

|    |         |  |             |
|----|---------|--|-------------|
| 1  | 6400100 | SET BRAKE SHOES 4 PIECES                         | SEK460.51   |
| 2  | 6500730 | HANDBRAKE SHOE RETAINING PIN                     | SEK54.81    |
| 3  | 6500760 | HANDBRAKE SHOE RETAINING SPRING / SOFT TOP CABLE | SEK28.03    |
| 4  | 6810810 | COUNTERPLATE FOR RETAINING PIN                   | SEK103.79   |
| 5  | 6500820 | HANDBRAKE ADJUSTOR                               | SEK460.51   |
| 6  | 6500840 | HANDBRAKE SHOE SPRING LONG                       | SEK75.20    |
| 7  | 6500850 | HANDBRAKE SHOE SPRING SHORT                      | SEK54.81    |
| 8  | 6810470 | HANDBRAKE SHOE OPERATOR LEVER                    | SEK396.41   |
| 9  | 6810010 | SET HANDBRAKE PAWL END PIECE /HANDBRAKE RATCHET  | SEK221.58   |
| 10 | 1760490 | HANDBRAKE GRIP 1962-86 BLACK                     | SEK378.93   |
| 10 | 1760450 | HANDBRAKE GRIP 1986-93 BLACK                     | SEK465.23   |
| 11 | 6800410 | MAIN HANDBRAKE CABLE BERLINA                     | SEK687.92   |
| 11 | 6800110 | MAIN HANDBRAKE CABLE GIULIA Mittelhandbremse     | SEK693.75   |
| 11 | 6800400 | HAND BRAKE CABLE GIULIA 1964-69                  | SEK1,211.43 |
| 12 | 6800151 | REAR HANDBRAKE CABLE ATE BRAKE, 1967-93 LEFT     | SEK138.75   |
| 12 | 6800141 | REAR HANDBRAKE CABLE DUNLOP BRAKE, 1964-67 LEFT  | SEK756.74   |
| 13 | 6800152 | REAR HANDBRAKE CABLE ATE BRAKE, 1967-93 RIGHT    | SEK138.75   |
| 13 | 6800142 | REAR HANDBRAKE CABLE DUNLOP BRAKE, 1964-67 RIGHT | SEK756.74   |
| 14 | 6501330 | FORK FIXTURE FOR HANDBRAKE LEVER                 | SEK110.72   |



|    |         |   |             |
|----|---------|---|-------------|
| 1  | 5120050 | SHOCK ABSORBER FRONT BILSTEIN GAS PRESSURE                    | SEK1,737.29 |
| 1  | 5121490 | SHOCK ABSORBER FRONT KONI YELLOW ADJUSTABLE                   | SEK1,514.60 |
| 1  | 5120030 | SHOCK ABSORBER FRONT KONI RED ADJUSTABLE                      | SEK1,502.94 |
| 1  | 5110010 | SHOCK ABSORBER FRONT  | SEK815.02   |
| 2  | 5190050 | DUST CAPS FOR SHOCK ABSORBERS (SET FOR ONE CAR) 105/115       | SEK1,154.26 |
| 3  | 5190040 | SET FRONT LOWER SHOCK ABSORBERRUBBERS 105/115                 | SEK105.03   |
| 4  | 5140080 | SPRING 1969-93 FRONT  | SEK1,037.71 |
| 5  | 5180170 | METAL SEAT FRONT SPRING UPPER / LOWER                         | SEK110.72   |
| 6  | 5180160 | RUBBER SEAT FRONT SPRING UPPER / LOWER                        | SEK110.72   |
| 7  | 5181690 | SPACER FRONT SPRING 10 mm                                     | SEK338.13   |
| 7  | 5180180 | FRONT SPRING SPACER ALUMINIUM 6 mm                            | SEK326.48   |
| 8  | 5180131 | SPRING PAN LEFT SHALLOW 1986-93                               | SEK571.37   |
| 8  | 5180132 | FRONT SPRING PAN DEEP RIGHT 1986-93                           | SEK571.37   |
| 9  | 5331170 | FRONT WISHBONE ARM USED                                       | On request  |
| 10 | 5331180 | REAR WISHBONE ARM USED  | On request  |
| 11 | 5191200 | SCREW SPRING PAN  | SEK38.43    |
| 12 | 5191210 | NUT SPRING PAN SCREW  | SEK23.31    |
| 13 | 5330230 | BOTTOM BALL JOINT   | SEK413.89   |
| 14 | 2280170 | SCREW BALL JOINT HIGH STRENGTH                                | SEK75.76    |
| 15 | 5191240 | SAFETY NUT BOTTOM BALL JOINT                                  | On request  |
| 16 | 5521191 | BUMP STOP PLATE LEFT  | On request  |
| 16 | 5521192 | BUMP STOP PLATE RIGHT   | On request  |
| 17 | 5191220 | BOLT SHOCK ABSORBER 105 / 115 / MONTREAL                      | SEK250.72   |
| 18 | 5451050 | SELF LOCKING NUTS FOR SUSPENSION TYPE 105 - 1 SET (38 PIECES) | SEK378.93   |

|    |         |  |            |
|----|---------|--|------------|
| 1  | 5421291 | AXLE LEG 1750/2000, 1600 1986-93 LEFT        | On request |
| 1  | 5421292 | AXLE LEG 1750/2000, 1600 1986-93 RIGHT       | On request |
| 3  | 5521311 | STEERING ARM LEFT                            | On request |
| 3  | 5521312 | STEERING ARM RIGHT                           | On request |
| 4  | 5440280 | WHEEL BEARING KIT FRONT 101/105/115          | SEK628.40  |
| 4  | 5440200 | INNER WHEEL BEARING SKF 1900/750/101/105/115 | SEK262.38  |
| 4  | 5440300 | OUTER FRONT WHEEL BEARING SKF 101/105/115    | SEK454.68  |
| 5  | 2330290 | OIL SEAL WHEEL BEARING FRONT                 | SEK127.10  |
| 6  | 5461000 | THRUST WASHER FRONT WHEEL BEARING            | On request |
| 7  | 5461012 | CROWN NUT WHEEL BEARING RIGHT                | SEK181.90  |
| 7  | 5461011 | CROWN NUT WHEEL BEARING LEFT                 | SEK181.90  |
| 8  | 5190990 | GREASE CAP FRONT WHEEL BEARING               | SEK80.48   |
| 9  | 5440290 | COTTER PIN FRONT WHEEL BEARING               | SEK5.27    |
| 10 | 5431300 | FRONT WHEEL HUB                              | On request |
| 11 | 5740831 | FRONT WHEEL STUD LEFT HAND THREAD            | SEK80.48   |
| 11 | 5740832 | FRONT WHEEL STUD RIGHT HAND THREAD           | SEK54.81   |

|    |         |  |             |
|----|---------|--|-------------|
| 1  | 5340220 | CASTOR ARM BALL JOINT  | SEK395.30   |
| 2  | 5340200 | CASTOR ARM WITHOUT BALL JOINT  | SEK418.61   |
| 3  | 5330191 | TOP SUSPENSION ARM LEFT WITH BUSHINGS WITHOUT CAP<br>CASTOR ARM BUSH               | SEK1,048.26 |
| 3  | 5330181 | TOP SUSPENSION ARM LEFT GIULIA TI UP TO VIN: 645000 GTJ 1300<br>UP TO VIN: 862000  | SEK1,183.40 |
| 3  | 5330192 | TOP SUSPENSION ARM RIGHT WITH BUSHINGS WITHOUT CAP<br>CASTOR ARM BUSH              | SEK1,048.26 |
| 3  | 5330182 | TOP SUSPENSION ARM RIGHT GIULIA TI UP TO VIN: 645000 GTJ<br>1300 UP TO VIN: 862000 | SEK1,183.40 |
| 4  | 5331651 | ADJUSTABLE TOP ARM LEFT WITH BUSHINGS WITHOUT CAP<br>CASTOR ARM BUSH               | SEK1,778.08 |
| 4  | 5331652 | ADJUSTABLE TOP ARM RIGHT WITH BUSHINGS WITHOUT CAP<br>CASTOR ARM BUSH              | SEK1,778.08 |
| 5  | 5350200 | TOP ARM INNER BUSH   | SEK138.75   |
| 6  | 5340640 | CASTOR ARM BUSH 19 mm HIGH   | SEK104.90   |
| 6  | 5340210 | CASTOR ARM BUSH 23 mm HIGH   | SEK135.28   |
| 7  | 5350460 | SPACER (SET) FOR CASTOR ARM BUSH 19mm  | SEK92.13    |
| 8  | 5350240 | BOTTOM WISHBONE BUSH   | SEK520.04   |
| 9  | 5191150 | TAB WASHER BOTTOM WISHBONE BUSH  | SEK57.17    |
| 10 | 5190680 | WISHBONE BUSH END CAP  | SEK80.48    |
| 11 | 5190260 | UPPER BUMP STOP 1969-93  | SEK103.79   |
| 11 | 5190560 | SET UPPER BUMP STOP FRONT 1962-68  | SEK600.51   |
| 12 | 5190580 | LOWER BUMP STOP FRONT WITH BOLT  | SEK197.03   |
| 13 | 5521191 | BUMP STOP PLATE LEFT   | On request  |
| 13 | 5521192 | BUMP STOP PLATE RIGHT  | On request  |
| 14 | 5331120 | WISHBONE USED  | On request  |
| 15 | 5330230 | BOTTOM BALL JOINT  | SEK413.89   |
| 16 | 5350650 | OE.60701972 HEX CASTLE NUT M12x1.5 SUSPENSION, STEERING                            | SEK33.86    |
| 17 | 5351230 | OUTER SCREW BOTTOM BALL JOINT  | SEK45.51    |

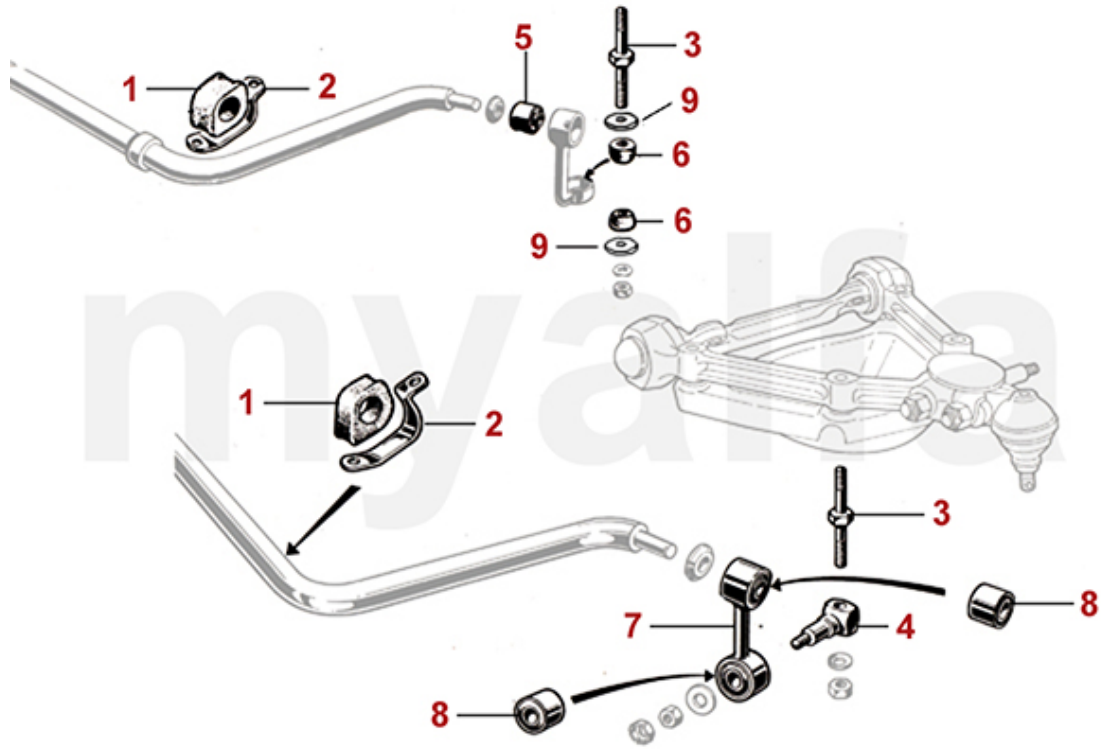

|   |         |   |           |
|---|---------|---|-----------|
| 1 | 5240380 | ANTI-ROLL BAR RUBBER FRONT SET (2) 105, 102 20000, 106 2600   | SEK150.41 |
| 2 | 5240390 | BRACKET FRONT ANTI ROLL BAR RUBBER  | SEK101.98 |
| 3 | 5190930 | BOLT SPRING (HIGH-STRENGTH STEEL) PAN / DROP LINK 1969-86   | SEK314.27 |
| 3 | 5190940 | BOLT SPRING PAN / DROP LINK 105   | SEK220.34 |
| 4 | 5191360 | SPRING PAN TO DROP LINK BOLT 1968-86  | SEK278.61 |
| 5 | 5240430 | REAR DROP LINK UPPER BUSH   | SEK115.44 |
| 6 | 5240950 | FRONT LOWER ANTI-ROLL BAR BUSH - 750/101/105 1ST SERIES   | SEK72.84  |
| 7 | 5211350 | FRONT ANTI ROLL BAR DROP LINK WITH BUSHINGS 1968-86   | SEK332.31 |
| 8 | 5240370 | FRONT UPPER ANTI ROLL BAR DROP LINK BUSH 30 mm  | SEK115.44 |
| 8 | 5240880 | FRONT UPPER/LOWER ANTI ROLL BAR DROP LINK BUSH 33 mm,   | SEK138.75 |
| 8 | 5240010 | FRONT ANTI ROLL BAR DROP LINK BUSH - 105/115 LOWER 1968>, 1900/102/106 - OUTER DIAMETER 30.20mm // INNER DIAMETER 14.10mm | SEK114.89 |
| 9 | 5240330 | WASHER SET FOR ANTI-ROLL-BAR DROP LINK - 750/101/105 1ST SERIES   | SEK571.37 |

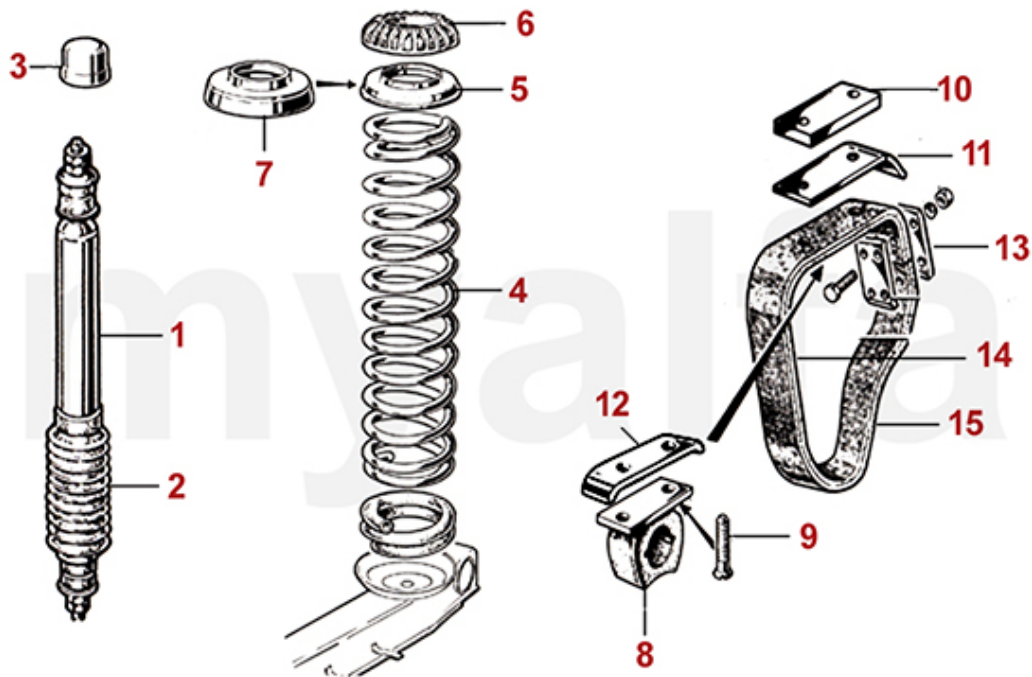

|    |         |   |             |
|----|---------|---|-------------|
| 1  | 5120060 | SHOCK ABSORBER REAR BILSTEIN GAS PRESSURE                                 | SEK1,737.29 |
| 1  | 5121500 | SHOCK ABSORBER REAR KONI YELLOW ADJUSTABLE                                | SEK1,514.60 |
| 1  | 5120040 | SHOCK ABSORBER REAR KONI RED ADJUSTABLE                                   | SEK1,502.94 |
| 1  | 5110020 | SHOCK ABSORBER REAR   | SEK815.02   |
| 1  | 4540450 | REAR REBOUND STRAP SET (2PC) ORIGINAL MATERIAL, 45mm                      | SEK757.85   |
| 2  | 5190050 | DUST CAPS FOR SHOCK ABSORBERS (SET FOR ONE CAR) 105/115                   | SEK1,154.26 |
| 3  | 5191700 | SET UPPER CAP REAR SHOCK ABSORBER (2 pc)                                  | SEK599.26   |
| 4  | 5140500 | SPRING GIULIA, SPIDER 1988-93 REAR  | SEK986.37   |
| 5  | 5180470 | UPPER METAL SEAT REAR SPRING  | SEK138.75   |
| 6  | 5181030 | SPACER REAR SPRING 11mm   | SEK760.21   |
| 6  | 5181040 | SPACER REAR SPRING 16mm   | SEK760.21   |
| 6  | 5180140 | UPPER RUBBER SEAT REAR SPRING   | SEK115.44   |
| 7  | 5181050 | SPACER REAR SPRING 21mm   | SEK921.16   |
| 8  | 5190270 | UPPER BUMP STOP REAR AXLE VERSION FOR 31mm REBOUND STRAP                  | SEK173.72   |
| 8  | 5190290 | UPPER BUMP STOP REAR AXLE VERSION FOR 45mm REBOUND STRAP                  | SEK437.20   |
| 9  | 5190590 | SCREW REAR UPPER BUMP STOP  | SEK28.03    |
| 10 | 5190870 | Bump Stop Spacer  | SEK476.88   |
| 10 | 5190880 | SPACER REAR UPPER BUMP STOP HEIGHT 10mm                                   | SEK476.88   |
| 11 | 5190030 | REBOUND STRAP GUIDE PANEL UNDER UPPER STOP REAR AXLE ONE BENDED END       | SEK143.47   |
| 12 | 5190540 | REBOUND STRAP GUIDE PANEL UNDER UPPER BUMP STOP REAR AXLE TWO BENDED ENDS | SEK150.41   |
| 13 | 5190530 | FITTING KIT FOR ONE REBOUND STRAP 31 mm                                   | SEK150.41   |
| 14 | 4540350 | REBOUND STRAP REAR 45 mm  | SEK271.67   |
| 14 | 4540361 | OUTER REBOUND STRAP REAR 31 mm  | SEK145.69   |
| 14 | 4541050 | REAR REBOUND STRAP SET (4PC) ORIGINAL MATERIAL                            | SEK1,037.71 |
| 15 | 4540362 | INNER REBOUND STRAP REAR 31 mm  | SEK145.69   |

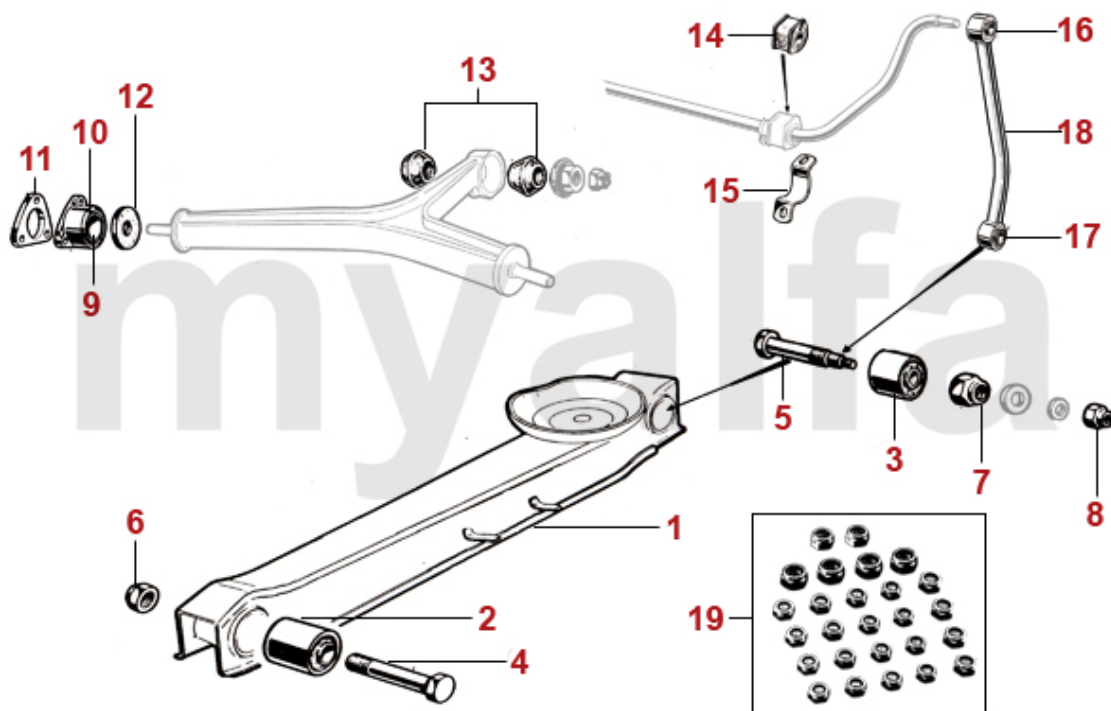

|           |                |  |                    |
|-----------|----------------|--|--------------------|
| <b>1</b>  | <b>5320310</b> | <b>REAR TRAILING ARM 1968-93, WITHOUT BUSHINGS</b>                   | <b>SEK1,375.85</b> |
| <b>2</b>  | <b>5341540</b> | <b>FRONT TRAILING ARM BUSH 1962-68, DIAMETER 36 mm</b>               | <b>SEK324.12</b>   |
| <b>2</b>  | <b>5340320</b> | <b>FRONT TRAILING ARM BUSH 1968-93, DIAMETER 50 mm</b>               | <b>SEK219.23</b>   |
| <b>2</b>  | <b>5341090</b> | <b>FRONT TRAILING ARM BUSH 1968-93, DIAMETER 50 mm HEAVY DUTY</b>    | <b>SEK299.70</b>   |
| <b>3</b>  | <b>5340330</b> | <b>REAR TRAILING ARM BUSH 1962-93</b>                                | <b>SEK219.23</b>   |
| <b>3</b>  | <b>5341100</b> | <b>REAR TRAILING ARM BUSH 1962-93, HEAVY DUTY</b>                    | <b>SEK299.70</b>   |
| <b>4</b>  | <b>5190910</b> | <b>FRONT SCREW TRAILING ARM</b>                                      | <b>SEK80.48</b>    |
| <b>5</b>  | <b>5350920</b> | <b>BOLT FOR REAR OF TRAILING ARM</b>                                 | <b>SEK250.72</b>   |
| <b>6</b>  | <b>5190650</b> | <b>SAFETY NUT FRONT SCREW TRAILING ARM</b>                           | <b>SEK45.51</b>    |
| <b>7</b>  | <b>5350660</b> | <b>BIG SAFETY NUT FOR TRAILING ARM BOLT</b>                          | <b>SEK50.09</b>    |
| <b>8</b>  | <b>5350670</b> | <b>SMALL SAFETY NUT FOR TRAILING ARM BOLT</b>                        | <b>SEK19.29</b>    |
| <b>9</b>  | <b>5350551</b> | <b>T-BAR END BUSH</b>  | <b>SEK348.68</b>   |
| <b>10</b> | <b>5350552</b> | <b>T-BAR END BUSH HOUSING</b>  | <b>SEK454.68</b>   |
| <b>11</b> | <b>5351860</b> | <b>T-BAR SPACER 2 mm</b>   | <b>On request</b>  |
| <b>12</b> | <b>5350970</b> | <b>T-BAR END RUBBER WASHER RUBBER</b>                                | <b>SEK61.74</b>    |
| <b>13</b> | <b>5350450</b> | <b>T-BAR CONICAL BUSH</b>  | <b>SEK48.98</b>    |
| <b>13</b> | <b>5351460</b> | <b>T-BAR CONICAL BUSH HEAVY DUTY</b>                                 | <b>SEK92.69</b>    |
| <b>14</b> | <b>5240420</b> | <b>ANTI-ROLL BAR RUBBER REAR SET (2) 105, 115</b>                    | <b>SEK162.06</b>   |
| <b>15</b> | <b>5240440</b> | <b>BRACKET REAR ANTI ROLL BAR REAR</b>                               | <b>SEK162.06</b>   |
| <b>16</b> | <b>5240410</b> | <b>REAR DROP LINK UPPER BUSH</b>                                     | <b>SEK115.44</b>   |
| <b>17</b> | <b>5240400</b> | <b>REAR DROP LINK LOWER BUSH</b>                                     | <b>SEK125.99</b>   |
| <b>18</b> | <b>5231390</b> | <b>REAR ANTI ROLL BAR DROP LINK INCL. BUSHINGS</b>                   | <b>SEK804.47</b>   |
| <b>19</b> | <b>5451050</b> | <b>SELF LOCKING NUTS FOR SUSPENSION TYPE 105 - 1 SET (38 PIECES)</b> | <b>SEK378.93</b>   |

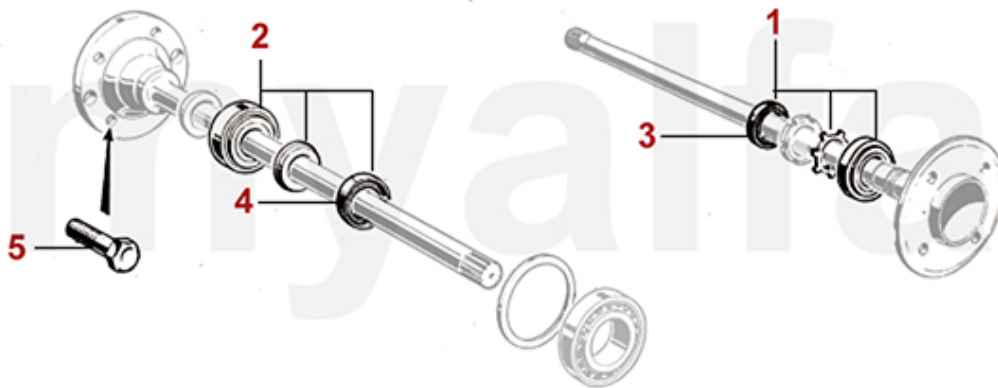

|          |                |   |                    |
|----------|----------------|---|--------------------|
| <b>1</b> | <b>5441550</b> | <b>WHEEL BEARING KIT REAR 1964-72 WITH TAB WASHER</b>                                       | <b>SEK809.19</b>   |
| <b>2</b> | <b>5441560</b> | <b>WHEEL BEARING KIT REAR 1972-93 WITH SHRINK RING</b>                                      | <b>SEK738.01</b>   |
| <b>2</b> | <b>5441570</b> | <b>SKF WHEEL BEARING SET 1972-93</b>  | <b>SEK1,340.88</b> |
| <b>3</b> | <b>2330270</b> | <b>OIL SEAL WHEEL BEARING REAR 750/101, 105 1300-1750 1962-72<br/>52/30/10</b>              | <b>SEK170.25</b>   |
| <b>4</b> | <b>2330280</b> | <b>OIL SEAL WHEEL BEARING REAR 1300-2000 1972-93 52/34/10</b>                               | <b>SEK110.72</b>   |
| <b>5</b> | <b>5740862</b> | <b>WHEEL STUD RIGHT HAND THREAD 105 REAR UP TO 1972,<br/>750/101/102/106 REAR AND FRONT</b> | <b>SEK170.25</b>   |
| <b>5</b> | <b>5740850</b> | <b>REAR WHEEL BOLT RIGHT HAND THREAD FROM YEAR 1972<br/>105/115</b>                         | <b>SEK74.65</b>    |

|   |         |   |           |
|---|---------|---|-----------|
| 1 | 5740981 | WHEEL NUT STEEL WHEEL OPEN END LEFT HAND THREAD                 | SEK69.10  |
| 1 | 5740982 | WHEEL NUT STEEL WHEEL OPEN END RIGHT HAND THREAD                | SEK64.10  |
| 1 | 5740971 | WHEEL NUT BRASS 22mm OPEN LEFT HAND THREAD, TAPERED FLANGE      | SEK92.13  |
| 1 | 5740972 | WHEEL NUT BRASS 22mm OPEN RIGHT HAND THREAD, TAPERED FLANGE     | SEK87.41  |
| 2 | 5740842 | WHEEL NUT STANDARD 2000 RIGHT HAND THREAD                       | SEK64.10  |
| 3 | 5741481 | WHEEL NUT STANDARD 2000 CHROMED, LEFT HAND THREAD               | SEK103.79 |
| 3 | 5741482 | WHEEL NUT STANDARD 2000 CHROMED, RIGHT HAND THREAD              | SEK99.07  |
| 4 | 5740942 | WHEEL NUT ALUMINIUM WHEEL HIGH GLOSS CHROMED, RIGHT HAND THREAD | SEK45.37  |
| 4 | 5740941 | WHEEL NUT ALUMINIUM WHEEL HIGH GLOSS CHROMED, LEFT HAND THREAD  | SEK45.37  |
| 5 | 5741951 | WHEEL NUT CROMODORA ALUMINIUM WHEEL LEFT HAND THREAD            | SEK80.48  |
| 5 | 5741952 | WHEEL NUT ALUMINIUM WHEEL CROMODORA RIGHT HAND THREAD           | SEK80.48  |
| 6 | 5741710 | LOCK SET ALUMINIUM WHEEL RIGHT HAND THREAD                      | SEK451.22 |





|          |                |  |                    |
|----------|----------------|--|--------------------|
| <b>1</b> | <b>5742620</b> | <b>WHEEL SPACERS 2x5mm</b>                     | <b>SEK687.92</b>   |
| <b>2</b> | <b>5742630</b> | <b>WHEEL SPACERS 2x8mm</b>                     | <b>SEK804.47</b>   |
| <b>3</b> | <b>5742000</b> | <b>WHEEL SPACERS 2x10mm, STEEL WHEELS ONLY</b> | <b>SEK921.16</b>   |
| <b>4</b> | <b>5741980</b> | <b>WHEEL SPACERS 2x20mm</b>                    | <b>SEK2,203.63</b> |
| <b>5</b> | <b>5741990</b> | <b>WHEEL SPACERS 2x30mm</b>                    | <b>SEK2,553.42</b> |

|   |         |  |             |
|---|---------|--|-------------|
| 0 | 5710010 | STEEL WHEEL 5.5x14, ET24, (BIG HUBCAP)   | SEK1,504.05 |
| 0 | 5710030 | STEEL WHEEL 5.5x14, ET24, (SMALL HUBCAP)   | SEK1,504.05 |
| 1 | 5722750 | ALUMINIUM WHEEL TZ STYLE 5.5x15, OFFSET 35   | SEK3,031.55 |
| 2 | 5722340 | ALUMINIUM WHEEL 6x14, ET 30 GIULIA / BERLINA CROMODORA<br>WITH NUTS AND CENTRE BADGE                 | SEK3,136.44 |
| 3 | 5722610 | ALUMINIUM WHEEL GTA STYLE, 6x14, OFFSET 30   | SEK2,506.80 |
| 4 | 5722640 | ALUMINUM WHEEL GTA STYLE 6x15 OFFSET 28,5  | SEK2,740.04 |
| 5 | 5723330 | ALUMINIUM WHEEL 7x15, ET 35 GTA REPLICA GIULIA / GT<br>BERTONE WITH CENTRE BADGE, WITHOUT WHEEL NUTS | On request  |
| 6 | 9202180 | SET VALVE CAPS WITH ALFA ROMEO BADGE   | SEK266.96   |
| 7 | 5741710 | LOCK SET ALUMINIUM WHEEL RIGHT HAND THREAD   | SEK451.22   |



|          |                |   |                    |
|----------|----------------|---|--------------------|
| <b>1</b> | <b>5731090</b> | <b>HUBCAP SERIES 1 EMBOSSED BADGE</b>               | <b>SEK1,037.71</b> |
| <b>2</b> | <b>5731100</b> | <b>HUBCAP SERIES 1 SMALL CIRCLE (PUSH ON)</b>       | <b>SEK804.47</b>   |
| <b>3</b> | <b>5730190</b> | <b>HUBCAP SERIES 1 LARGE RING</b>                   | <b>SEK571.37</b>   |
| <b>4</b> | <b>5731180</b> | <b>HUBCAP SERIES 2 EMBOSSED BADGE "POLISHED"</b>    | <b>SEK454.68</b>   |
| <b>5</b> | <b>5730200</b> | <b>HUBCAP SERIES 2 WITH CENTRE BADGE "POLISHED"</b> | <b>SEK571.37</b>   |
| <b>6</b> | <b>5730300</b> | <b>HUBCAP RETAINING CLIP</b>                        | <b>SEK54.81</b>    |

|           |                 |   |                     |
|-----------|-----------------|---|---------------------|
| <b>1</b>  | <b>5510310</b>  | <b>STEERING BOX CASING BURMAN</b>                                       | <b>SEK7,683.70</b>  |
| <b>1</b>  | <b>55120938</b> | <b>STEERING BOX BURMAN MODELS WITH UMBRELLA HANDBRAKE</b>               | <b>SEK8,733.06</b>  |
| <b>2</b>  | <b>5510030</b>  | <b>STEERING GEAR REPAIR</b>   | <b>SEK18,597.22</b> |
| <b>3</b>  | <b>5510330</b>  | <b>BALL STEERING BOX BURMAN</b>   | <b>SEK34.97</b>     |
| <b>4</b>  | <b>5510350</b>  | <b>HALF MOON SEAL FOR STEERING ROD</b>                                  | <b>SEK92.13</b>     |
| <b>5</b>  | <b>1770310</b>  | <b>LOCKING TAB STEERING WHEEL UNTIL 1985</b>                            | <b>SEK57.17</b>     |
| <b>6</b>  | <b>1770320</b>  | <b>NUT STEERING WHEEL - 1900, 750/101, 102/106, 105/ 115 UNTIL 1985</b> | <b>SEK204.10</b>    |
| <b>7</b>  | <b>2334000</b>  | <b>GASKET SET FOR BURMAN STEERING BOX</b>                               | <b>SEK220.34</b>    |
| <b>8</b>  | <b>2330210</b>  | <b>OIL SEAL STEERING BOX BURMANN 28 x 40 x 7mm</b>                      | <b>SEK237.82</b>    |
| <b>8</b>  | <b>2331210</b>  | <b>O-RING FOR BURMAN STEERING BOX SERIES 1</b>                          | <b>SEK52.45</b>     |
| <b>9</b>  | <b>2330170</b>  | <b>OIL SEAL STEERING BOX ZF</b>   | <b>SEK262.38</b>    |
| <b>10</b> | <b>5560350</b>  | <b>STEERING IDLER BOX 105/115 (LEFT HAND STEERING)</b>                  | <b>SEK2,786.66</b>  |
| <b>11</b> | <b>5560080</b>  | <b>REPAIR KIT STEERING IDLER</b>  | <b>SEK581.78</b>    |
| <b>12</b> | <b>5560260</b>  | <b>STEERING IDLER CAP AND CLAMP</b>                                     | <b>SEK197.03</b>    |

|   |         |   |            |
|---|---------|---|------------|
| 1 | 5540181 | INNER TRACK ROD END LEFT HAND THREAD LEMFÖRDER  | On request |
| 1 | 5540041 | INNER TRACK ROD END LEFT HAND THREAD            | SEK208.68  |
| 2 | 5540182 | INNER TRACK ROD END RIGHT HAND THREAD LEMFÖRDER | SEK489.65  |
| 2 | 5540042 | INNER TRACK ROD END RIGHT HAND THREAD           | SEK208.68  |
| 3 | 5540331 | OUTER TRACK ROD END LEFT HAND THREAD LEMFÖRDER  | On request |
| 3 | 5540061 | OUTER TRACK ROD END LEFT HAND THREAD            | SEK227.41  |
| 4 | 5540332 | OUTER TRACK ROD END RIGHT HAND THREAD LEMFÖRDER | On request |
| 4 | 5540062 | OUTER TRACK ROD END RIGHT HAND THREAD           | SEK227.41  |
| 5 | 5540030 | INNER TRACK ROD                                 | SEK460.51  |
| 6 | 5540090 | OUTER TRACK ROD                                 | SEK314.27  |
| 7 | 5540111 | COUNTER NUT TRACK ROD LEFT HAND THREAD          | SEK29.14   |
| 8 | 5540112 | COUNTER NUT TRACK ROD RIGHT HAND THREAD         | SEK29.14   |
| 9 | 5560281 | STEERING BUMP STOP LEFT                         | On request |
| 9 | 5560282 | STEERING BUMP STOP RIGHT                        | On request |



|          |                |  |                    |
|----------|----------------|--|--------------------|
| <b>1</b> | <b>8160010</b> | <b>REDOR ARM 123 DISTRIBUTOR</b>                                     | <b>SEK290.96</b>   |
| <b>2</b> | <b>8131790</b> | <b>DISTRIBUTOR 123 ADJUSTABLE WITHOUT VACUUM ADVANCE</b>             | <b>SEK4,372.43</b> |
| <b>2</b> | <b>8131800</b> | <b>DISTRIBUTOR 123 ADJUSTABLE WITH VACUUM ADVANCE</b>                | <b>SEK4,722.22</b> |
| <b>2</b> | <b>8131820</b> | <b>123 DISTRIBUTOR PROGRAMABLE VIA USB WITH VACUUM ADVANCE</b>       | <b>SEK5,351.73</b> |
| <b>2</b> | <b>8131830</b> | <b>123 DISTRIBUTOR PROGRAMABLE VIA BLUETOOTH WITH VACUUM ADVANCE</b> | <b>SEK5,362.27</b> |
| <b>3</b> | <b>8150100</b> | <b>PERTRONIX IGNITOR SET BOSCH DISTRIBUTOR 1 PIECE POINT</b>         | <b>SEK2,190.86</b> |
| <b>3</b> | <b>8150110</b> | <b>IGNITOR FOR MARELLI DISTRIBUTOR</b>                               | <b>SEK2,850.76</b> |
| <b>4</b> | <b>8131770</b> | <b>PERFORMANCE IGNITION KIT WITHOUT POINT WITH HD COIL</b>           | <b>On request</b>  |



|          |                |  |                  |
|----------|----------------|--|------------------|
| <b>1</b> | <b>8150030</b> | <b>POINTS MARELLI</b>                                    | <b>SEK109.61</b> |
| <b>2</b> | <b>8170050</b> | <b>DISTRIBUTOR CAP MARELLI, FOR IGNITION WITH POINTS</b> | <b>SEK278.61</b> |
| <b>3</b> | <b>8160070</b> | <b>ROTOR ARM MARELLI DISTRIBUTOR, WITH POINTS</b>        | <b>SEK138.75</b> |
| <b>4</b> | <b>8150740</b> | <b>CONDENSER MARELLI DISTRIBUTOR</b>                     | <b>SEK149.30</b> |



|           |                |   |                  |
|-----------|----------------|---|------------------|
| <b>1</b>  | <b>8151550</b> | <b>IGNITION POINTS FOR BOSCH, 2 PIECES, 105 1963-68, 101, 106, 1900</b> | <b>SEK197.58</b> |
| <b>2</b>  | <b>8150620</b> | <b>POINTS 1962-68 BOSCH, 2 PIECES</b>                                   | <b>SEK170.25</b> |
| <b>3</b>  | <b>8150280</b> | <b>POINTS 1968-89 BOSCH</b>   | <b>SEK109.61</b> |
| <b>4</b>  | <b>8170310</b> | <b>DISTRIBUTOR CAP 1962-74 BOSCH, WITH SEMI CIRCLE CUT OUT</b>          | <b>SEK185.37</b> |
| <b>5</b>  | <b>8170320</b> | <b>DISTRIBUTOR CAP 1974-93 BOSCH, NO CUT OUT</b>                        | <b>SEK138.75</b> |
| <b>6</b>  | <b>8161060</b> | <b>DISTRIBUTOR ROTOR ARM, FOR BOSCH SCREWED VERSION</b>                 | <b>SEK348.68</b> |
| <b>7</b>  | <b>8160360</b> | <b>ROTOR ARM BOSCH, DISTRIBUTOR WITH POINTS, PLUGGED VERSION</b>        | <b>SEK127.10</b> |
| <b>8</b>  | <b>8150790</b> | <b>CONDENSER 1962-68 BOSCH DISTRIBUTOR</b>                              | <b>SEK127.10</b> |
| <b>9</b>  | <b>8151480</b> | <b>CONDENSER 1968-74 BOSCH DISTRIBUTOR, ROUND FITTING PLUG</b>          | <b>SEK99.07</b>  |
| <b>9</b>  | <b>8150750</b> | <b>CONDENSER 1968-74 ORIGINAL BOSCH ROUND GROMMET</b>                   | <b>SEK138.75</b> |
| <b>10</b> | <b>8150730</b> | <b>CONDENSER 1974-93 BOSCH DISTRIBUTOR, SQUARE FITTING PLUG</b>         | <b>SEK99.07</b>  |
| <b>10</b> | <b>8150760</b> | <b>CONDENSER FROM 1974 ON ORIGINAL BOSCH RECTANGULAR GROMMET</b>        | <b>SEK138.75</b> |



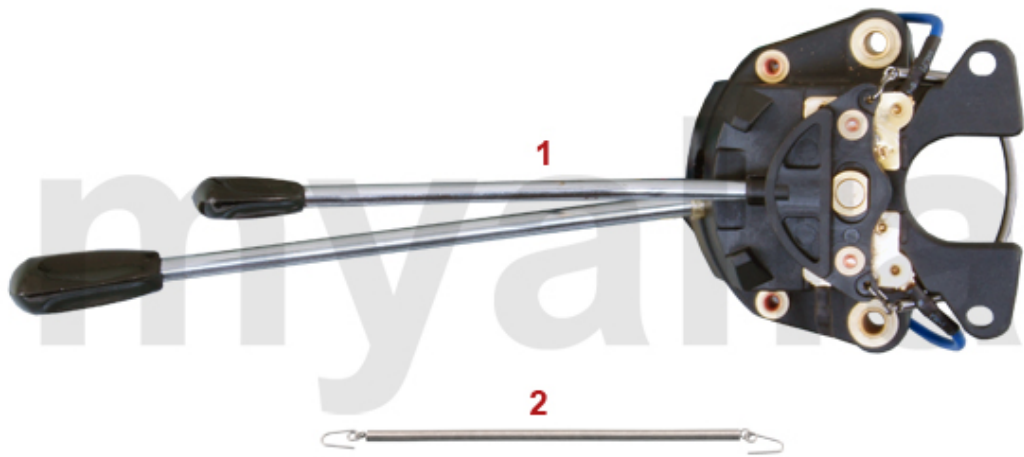

|          |                |  |                    |
|----------|----------------|--|--------------------|
| <b>1</b> | <b>8411510</b> | <b>COLUMN SWITCH 1962-80 2 HEADLIGHTS MODELS</b> | <b>SEK2,786.66</b> |
| <b>1</b> | <b>8410310</b> | <b>COLUMN SWITCH 1967-77 4 HEADLIGHT MODELS</b>  | <b>SEK2,786.66</b> |
| <b>2</b> | <b>8431320</b> | <b>INDICATOR RETURN SPRING</b>                   | <b>SEK92.13</b>    |

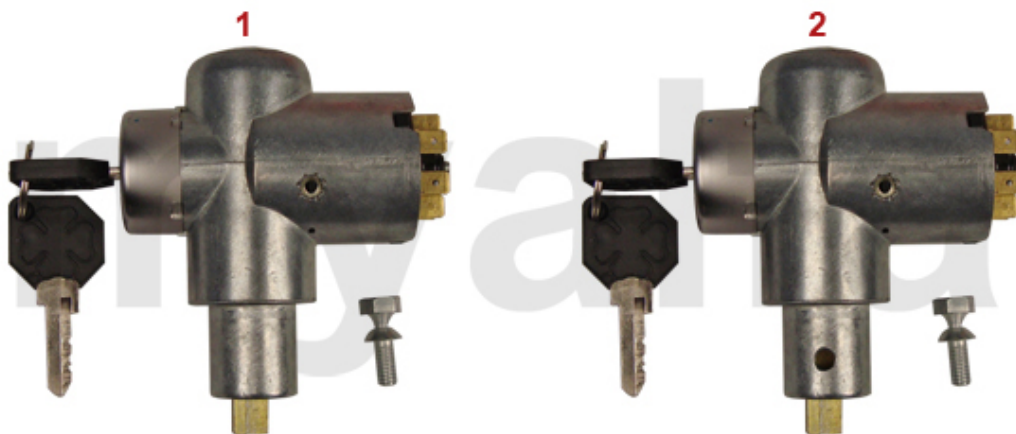

**1** 8110080 **IGNITION SWITCH RIGHT SIDE OF STEERING WHEEL**

**SEK1,620.74**

**2** 8110100 **IGNITION SWITCH LEFT SIDE OF STEERING WHEEL**

**SEK1,620.74**

|          |                |   |                    |
|----------|----------------|---|--------------------|
| <b>1</b> | <b>8181620</b> | <b>HT LEADS 5mm CARBURETTOR MODELS, GREEN</b>                   | <b>SEK687.92</b>   |
| <b>1</b> | <b>8180460</b> | <b>HT LEADS 7mm CARBURETTOR MODELS, RED</b>                     | <b>SEK460.51</b>   |
| <b>1</b> | <b>8180450</b> | <b>HT LEADS 7mm CARBURETTOR MODELS, BLACK</b>                   | <b>SEK553.89</b>   |
| <b>1</b> | <b>8180470</b> | <b>HT LEADS 7mm CARBURETTOR MODELS PREMIUM QUALITY, RED</b>     | <b>SEK570.12</b>   |
| <b>1</b> | <b>8180480</b> | <b>HT LEADS 7mm CARBURETTOR MODELS PREMIUM QUALITY, GREEN</b>   | <b>SEK553.89</b>   |
| <b>1</b> | <b>8180490</b> | <b>HT LEADS 7mm CARBURATOR MODELS YELLOW, PREMIUM QUALITY</b>   | <b>SEK571.37</b>   |
| <b>2</b> | <b>8120420</b> | <b>IGNITION COIL CARBURETTOR HEAVY DUTY WITH RESISTOR</b>       | <b>SEK1,370.02</b> |
| <b>2</b> | <b>8120200</b> | <b>IGNITION COIL CARBURETTOR STANDARD</b>                       | <b>SEK437.20</b>   |
| <b>2</b> | <b>8120210</b> | <b>IGNITION COIL CARBURETTOR MODEL ORIGINAL MAGNETI MARELLI</b> | <b>SEK697.22</b>   |
| <b>3</b> | <b>BA2HL</b>   | <b>SPARK PLUG "myalfa" 2HL</b>                                  | <b>SEK103.79</b>   |
| <b>3</b> | <b>BP7ES</b>   | <b>OE. 60512929 SPARK PLUG NGK BP7ES</b>                        | <b>SEK57.17</b>    |
| <b>4</b> | <b>8181750</b> | <b>HT LEAD CLAMP FIT ON THERMOSTAT HOUSING</b>                  | <b>SEK197.03</b>   |

|   |          |   |             |
|---|----------|---|-------------|
| 1 | 82214960 | STARTER MOTOR 9 TOOTH   | SEK2,203.63 |
| 1 | 8220085  | STARTER MOTOR, 8 TEETH, MADE IN GERMANY   | SEK3,252.99 |
| 1 | 8220088  | STARTER MOTOR RACING 8 TEETH - 105/(750/101)  | SEK5,818.20 |
| 1 | 82214965 | STARTER MOTOR, 9 TEETH, MADE IN GERMANY   | SEK3,252.99 |
| 2 | 8220930  | STARTER MOTOR MOUNTING BOLT   | SEK92.13    |
| 3 | 8220900  | SPACER PLATE STARTER  | SEK138.75   |
| 4 | 8210780  | ALTERNATOR 65A BUILT IN REGULATOR   | SEK2,436.87 |
| 4 | 8210680  | DYNAMO/GENERATOR EXCHANGE 25A DIRECT CURRENT 750 / 101 / 105 1.SERIES , DEPOSIT 300,00 EURO | SEK5,771.58 |
| 4 | 8210180  | ALTERNATOR 65A EXTERNAL REGULATOR   | SEK2,553.42 |
| 4 | 8210690  | DYNAMO 50 A - 750/101/105 1ST S. - WITH INTEGRATED REGULATOR                                | SEK7,683.70 |
| 4 | 8210670  | GENERATOR RACING, 40 A, 3.50 kg   | SEK8,319.17 |
| 5 | 8210190  | ALTERNATOR 45A BUILT IN REGULATOR, LIGHT WEIGHT 2.85 kg                                     | SEK2,913.75 |
| 6 | 8231210  | REGULATOR ELECTRICAL FOR BOSCH GENERATOR - 101/105 1st SERIES                               | SEK2,553.42 |
| 6 | 8231200  | REGULATOR MECHANICAL, FOR BOSCH GENERATOR   | SEK804.47   |
| 7 | 8230700  | EXTERNAL REGULATOR ALTERNATOR 12V   | SEK378.93   |
| 7 | 8230710  | EXTERNAL REGULATOR ALTERNATOR 12V HELLA   | SEK460.51   |
| 8 | 8231220  | INTERNAL REGULATOR ALTERNATOR 55 A BOSCH  | SEK208.68   |
| 9 | 2702140  | V-BELT 9.5x725 DYNAMO GENERATOR   | SEK134.03   |
| 9 | 2700700  | V-BELT 9.5x825  | SEK103.79   |
| 9 | 2700710  | V-BELT 9,5x850  | SEK104.34   |
| 9 | 2700690  | V-BELT 10 x 813   | SEK128.21   |

|          |                |  |                  |
|----------|----------------|--|------------------|
| <b>1</b> | <b>8701100</b> | <b>TERMINAL CLAMP PLUS</b>   | <b>SEK57.17</b>  |
| <b>2</b> | <b>8701110</b> | <b>TERMINAL CLAMP MINUS</b>  | <b>SEK51.34</b>  |
| <b>2</b> | <b>8701130</b> | <b>BATTERY SWITCH / MASS POLE CLAMP</b>  | <b>SEK92.13</b>  |
| <b>3</b> | <b>8701840</b> | <b>GROUND STRAP WITH TERMINAL CLAMP</b>  | <b>SEK289.16</b> |
| <b>4</b> | <b>1190270</b> | <b>BATTERY CLAMP</b>   | <b>SEK231.99</b> |
| <b>5</b> | <b>1190260</b> | <b>THREADED ROD (SET 2 PCS) WITH WING NUT FOR BATTERY BRACKET, STAINLESS STEEL</b> | <b>SEK266.96</b> |
| <b>6</b> | <b>1190250</b> | <b>BATTERY TRAY PLASTIC CARBURETTOR MODELS</b>                                     | <b>SEK425.55</b> |

|          |                |   |                  |
|----------|----------------|---|------------------|
| <b>1</b> | <b>8610190</b> | <b>OIL PRESSURE SENDER JAEGER / VEGLIA SERIES 2</b>                     | <b>SEK558.47</b> |
| <b>1</b> | <b>8611330</b> | <b>OIL PRESSURE SENDER VEGLIA SERIES 1</b>                              | <b>SEK558.47</b> |
| <b>1</b> | <b>8610180</b> | <b>OIL PRESSURE SENDER JAEGER 1st SERIES (SHORT VERSION)</b>            | <b>SEK641.30</b> |
| <b>2</b> | <b>8410390</b> | <b>OIL PRESSURE SWITCH</b>  | <b>SEK180.79</b> |
| <b>3</b> | <b>8640630</b> | <b>REVERSE LIGHT SWITCH BRACKET MOUNTED</b>                             | <b>SEK326.48</b> |
| <b>4</b> | <b>8640150</b> | <b>REVERS LIGHT SWITCH SCREW-IN</b>                                     | <b>SEK185.37</b> |
| <b>5</b> | <b>8620470</b> | <b>WATER TEMPERATUR SENDER</b>  | <b>SEK231.99</b> |
| <b>5</b> | <b>8627510</b> | <b>WATER TEMPERATUR SENDER 750/101/105 1ST SERIES SINGLE CARBURETOR</b> | <b>SEK378.93</b> |
| <b>6</b> | <b>8630400</b> | <b>BRAKE LIGHT SWITCH HYDRAULIC AT T-CONNECTION</b>                     | <b>SEK279.86</b> |
| <b>7</b> | <b>8630410</b> | <b>BRAKE LIGHT SWITCH MECHANICAL AT BRAKE PEDAL</b>                     | <b>SEK150.41</b> |
| <b>8</b> | <b>1570140</b> | <b>LIGHT UNDER BONNET/TRUNK/ GLOVE BOX</b>                              | <b>SEK197.03</b> |
| <b>9</b> | <b>8410130</b> | <b>COURTESY LIGHT / ENGINE COMPARTMENT / TRUNK SWITCH GT BERTONE</b>    | <b>SEK115.44</b> |

|           |                |   |                    |
|-----------|----------------|---|--------------------|
| <b>1</b>  | <b>8410910</b> | <b>SWITCH INSTRUMENT LIGHTING GIULIA</b>                  | <b>SEK1,253.47</b> |
| <b>2</b>  | <b>8410500</b> | <b>DASHLIGHT TOGGLE SWITCH 1300-1750</b>                  | <b>SEK454.68</b>   |
| <b>3</b>  | <b>8410930</b> | <b>SWITCH FOR HEATER GIULIA SINGLE-STAGE</b>              | <b>On request</b>  |
| <b>4</b>  | <b>8410570</b> | <b>HEATER FAN TOGGLE SWITCH ONE POSITION</b>              | <b>SEK687.92</b>   |
| <b>5</b>  | <b>8410560</b> | <b>HEATER FAN TOGGLE SWITCH TWO POSITION</b>              | <b>SEK687.92</b>   |
| <b>6</b>  | <b>8410960</b> | <b>SWITCH FOR WIPER GIULIA SINGLE-STAGE</b>               | <b>SEK884.95</b>   |
| <b>7</b>  | <b>8410950</b> | <b>SWITCH FOR WIPER GIULIA TWO-STAGE</b>                  | <b>SEK1,486.57</b> |
| <b>8</b>  | <b>8410940</b> | <b>SWITCH FOR WIPER GIULIA SINGLE-STAGE</b>               | <b>SEK884.95</b>   |
| <b>9</b>  | <b>8410520</b> | <b>WINDSCREEN WIPER TOGGLE SWITCH GT BERTONE / GIULIA</b> | <b>SEK687.92</b>   |
| <b>10</b> | <b>8410870</b> | <b>HAZARD LIGHT SWITCH ROUND</b>                          | <b>SEK454.68</b>   |
| <b>11</b> | <b>8430960</b> | <b>HAZARD UPGRADE KIT 12V HELLA</b>                       | <b>SEK1,853.84</b> |
| <b>12</b> | <b>1570940</b> | <b>WARNING LAMP BRAKEFLUID LEVEL</b>                      | <b>SEK277.50</b>   |
| <b>13</b> | <b>8411090</b> | <b>HEATED REAR SCREEN SWITCH GIULIA / GT BERTONE</b>      | <b>SEK1,037.71</b> |

|          |                |  |                  |
|----------|----------------|--|------------------|
| <b>1</b> | <b>1570080</b> | <b>INDICATOR LAMP FOR INDICATOR (ONE ARROW)</b>  | <b>SEK256.55</b> |
| <b>2</b> | <b>1570010</b> | <b>INDICATOR LAMP FOR INDICATOR</b>              | <b>SEK256.55</b> |
| <b>3</b> | <b>1570020</b> | <b>INDICATOR LAMP RED, BRAKE</b>                 | <b>SEK256.55</b> |
| <b>4</b> | <b>1570030</b> | <b>INICATOR LAMP GREEN FOR DIMMED HEADLIGHTS</b> | <b>SEK256.55</b> |
| <b>5</b> | <b>1570040</b> | <b>INDICATOR LIGHT BLUE FOR FULL BEAM</b>        | <b>SEK256.55</b> |
| <b>6</b> | <b>1570050</b> | <b>INDICATOR LAMP YELLOW FOR FOG LAMP</b>        | <b>SEK256.55</b> |
| <b>7</b> | <b>1570060</b> | <b>CLAMP FOR DASHBOARD LAMP</b>                  | <b>SEK17.48</b>  |



|          |                |  |                    |
|----------|----------------|--|--------------------|
| <b>1</b> | <b>8420740</b> | <b>INDICATOR/FLASHER METAL RELAY 3 PIN</b>                         | <b>SEK221.58</b>   |
| <b>1</b> | <b>8420750</b> | <b>INDICATOR/FLASHER PLASTIC RELAY 4 PIN</b>                       | <b>SEK230.88</b>   |
| <b>2</b> | <b>8701120</b> | <b>HORN SET LOW / HIGH</b>   | <b>SEK532.80</b>   |
| <b>3</b> | <b>8701070</b> | <b>GROUND STRAP CARBURETTOR TO BODY 120 mm</b>                     | <b>SEK92.13</b>    |
| <b>3</b> | <b>8701230</b> | <b>GROUND STRAP TRANSMISSION / BODY 200 mm</b>                     | <b>SEK162.06</b>   |
| <b>4</b> | <b>8701840</b> | <b>GROUND STRAP WITH TERMINAL CLAMP</b>                            | <b>SEK289.16</b>   |
| <b>5</b> | <b>8701850</b> | <b>CONTINENTAL FUSE SET</b>  | <b>SEK45.51</b>    |
| <b>6</b> | <b>8412080</b> | <b>FUSE BOX 105 1ST SERIES (8 FUSES)</b>                           | <b>SEK2,203.63</b> |
| <b>6</b> | <b>8412100</b> | <b>FUSE BOX - 105 1ST SERIES - 10 FUSES, INCL. BRACKET</b>         | <b>SEK2,506.80</b> |
| <b>6</b> | <b>8412210</b> | <b>FUSE BOX 105/115 (21 CONNECTORS)</b>                            | <b>SEK3,089.82</b> |
| <b>6</b> | <b>8412220</b> | <b>FUSE BOX 105/115 (22 CONNECTORS)</b>                            | <b>SEK3,719.47</b> |
| <b>6</b> | <b>8412105</b> | <b>PLATE FUSE BOX - 105 1ST SERIES - 10 FUSES, ITALIAN/ENGLISH</b> | <b>SEK279.86</b>   |
| <b>6</b> | <b>8412106</b> | <b>FUSE BOX UNIVERSAL - 10 FUSES</b>                               | <b>SEK408.06</b>   |
| <b>6</b> | <b>8412108</b> | <b>FUSE BOX - 10 FUSES, SCREW CONNECTIONS</b>                      | <b>SEK921.16</b>   |
| <b>7</b> | <b>8701500</b> | <b>ANTENNA CABLE DIN 150cm WITH SCREW CONNECTOR</b>                | <b>SEK81.03</b>    |
| <b>8</b> | <b>8701060</b> | <b>WIRING HARNESS LHD TOP MOUNTED PEDALS</b>                       | <b>SEK8,103.42</b> |

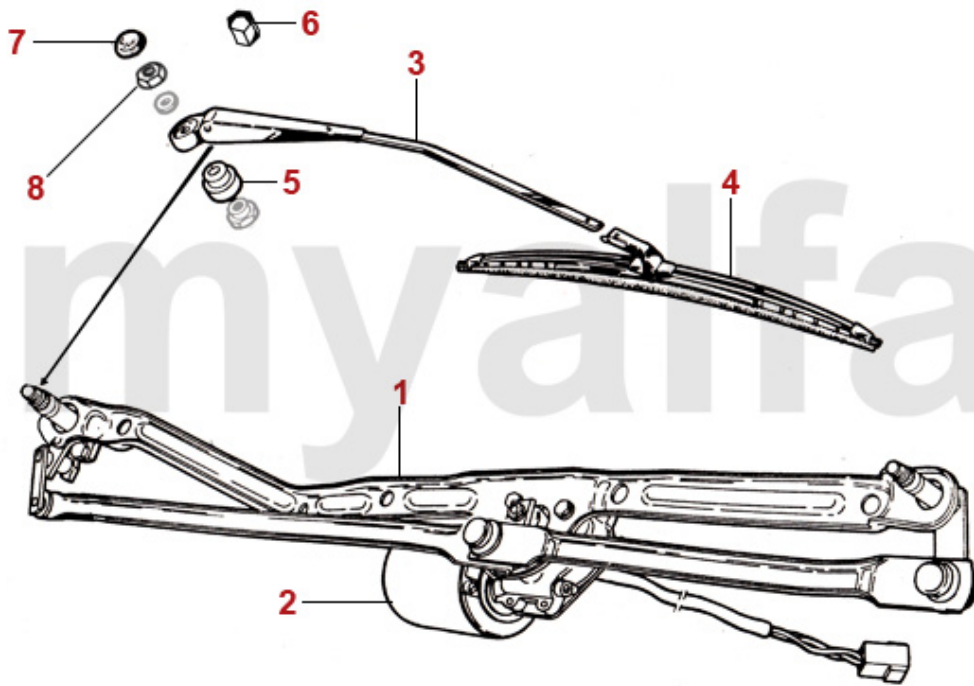

|   |         |  |             |
|---|---------|--|-------------|
| 1 | 8840360 | WIPER LINKAGE GIULIA   | SEK2,320.32 |
| 2 | 8841110 | WIPER MOTOR GIULIA / GT BERTONE 4 CONNECTIONS  | SEK2,203.63 |
| 2 | 8840470 | WIPER MOTOR GIULIA / GT BERTONE / SPIDER 1966-69 / 3 CONNECTIONS                               | SEK2,203.63 |
| 3 | 8830201 | WIPER ARM GIULIA/BERLINA LEFT BAYONET END STAINLESS STEEL                                      | SEK348.68   |
| 3 | 8830202 | WIPER ARM GIULIA/BERLINA RIGHT BAYONET END STAINLESS STEEL                                     | SEK348.68   |
| 4 | 8830040 | SET WIPER BLADES GT BERTONE/ GIULIA/ BERLINA/SPIDER 1966-69 HOOK END STAINLESS STEEL           | SEK441.92   |
| 4 | 8830030 | SET WIPER BLADES GT BERTONE/GIULIA/ BERLINA/SPIDER 1966-69 BAYONET END STAINLESS STEEL         | SEK418.61   |
| 4 | 8830120 | SET WIPER BLADES GT BERTONE/GIULIA/SPIDER 1966-69 BAYONET END STAINLESS STEEL (CARELLO DESIGN) | SEK465.23   |
| 5 | 8830350 | WIPER SPINDLE CAP GIULIA / GT BERTONE  | SEK103.79   |
| 6 | 8830080 | DOMED NUT WIPER ARM STAINLESS STEEL  | SEK11.10    |
| 6 | 8830090 | DOMED NUT WIPER ARM ORIGINAL ALUMINIUM   | SEK17.48    |
| 7 | 8830070 | CAP WIPER ARM (SET) GRAY   | SEK62.99    |
| 7 | 8830240 | WIPER SPINDLE COVER OVAL, GRAY   | SEK110.72   |
| 7 | 8830250 | WIPER SPINDLE CAP OVAL, BLACK  | SEK110.72   |
| 8 | 8830100 | NUT WIPER ARM  | SEK11.10    |

|          |                |   |                  |
|----------|----------------|---|------------------|
| <b>1</b> | <b>8810210</b> | <b>WINDSHIELD WASHER FOOT PUMP</b>                    | <b>SEK757.85</b> |
| <b>2</b> | <b>8810100</b> | <b>WASHER BAG FOR MECHANICAL FOOT PUMP USE</b>        | <b>SEK220.34</b> |
| <b>2</b> | <b>8810190</b> | <b>WATER BAG FOREDIT (750/101/102/106/105)</b>        | <b>SEK687.92</b> |
| <b>3</b> | <b>8810140</b> | <b>WASHER BAG WITH ELECTRIC PUMP</b>                  | <b>SEK402.24</b> |
| <b>4</b> | <b>8810120</b> | <b>WASHER BAG RETAINING CLIP</b>                      | <b>SEK20.40</b>  |
| <b>5</b> | <b>8820120</b> | <b>WASHER HOSE 3,75 m</b>                             | <b>SEK86.30</b>  |
| <b>6</b> | <b>8800210</b> | <b>SPRAY NOZZLE 2 JETS GIULIA / GT BERTONE</b>        | <b>SEK45.51</b>  |
| <b>6</b> | <b>8800220</b> | <b>SPRAY NOZZLE 2 JETS GIULIA/GT BERTONE/MONTREAL</b> | <b>SEK347.43</b> |
| <b>6</b> | <b>8800810</b> | <b>WASHER JET CHROME 1-JETS (750/101/105)</b>         | <b>SEK115.44</b> |
| <b>6</b> | <b>8800820</b> | <b>WASHER JET CHROME 2-JETS (750/101)</b>             | <b>SEK150.41</b> |
| <b>7</b> | <b>8820150</b> | <b>NON RETURN VALVE WASHER BAG</b>                    | <b>SEK92.69</b>  |

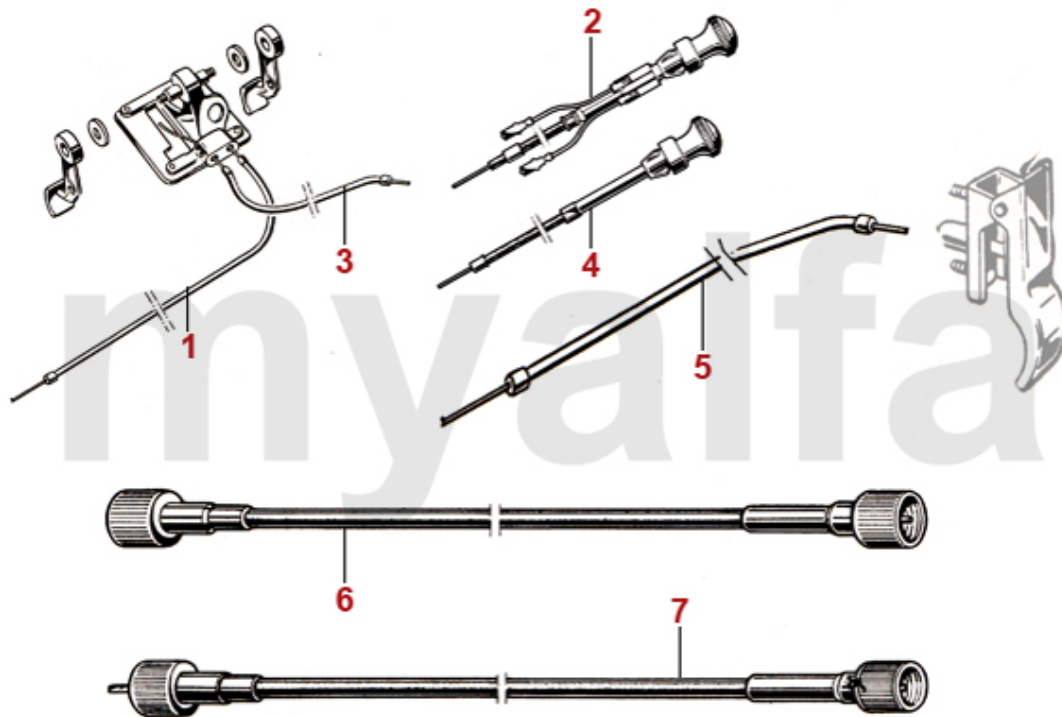

|          |                |   |                  |
|----------|----------------|---|------------------|
| <b>1</b> | <b>1190120</b> | <b>CHOKE CABLE ALL MODELS WITHOUT CONSOLE/MANUAL THROTTLE CABLE SPIDER 1970-86 W. CONSOLE</b> | <b>SEK138.75</b> |
| <b>2</b> | <b>1190130</b> | <b>CHOKE CABLE SPIDER 1970-86 WITH CONSOLE</b>  | <b>SEK430.26</b> |
| <b>3</b> | <b>1190110</b> | <b>MANUAL THROTTLE CABLE, NOT SPIDER WITH CONSOLE</b>   | <b>SEK145.69</b> |
| <b>4</b> | <b>1190480</b> | <b>MANUAL THROTTLE CABLE FOR MODELS WITH PULL CHORD</b>                                       | <b>SEK390.58</b> |
| <b>5</b> | <b>1190160</b> | <b>BONNET CABLE GIULIA - 750/101 SPIDER</b>   | <b>SEK110.72</b> |
| <b>6</b> | <b>8900010</b> | <b>SPEEDOMETER CABLE 105/115 GIULIA, 750/101 - 1744 MM</b>                                    | <b>SEK291.51</b> |
| <b>7</b> | <b>8900040</b> | <b>TACHOMETER CABLE 750/101/101/115 1300-1600/ GT BERTONE 1750, 1410 mm</b>                   | <b>SEK332.31</b> |

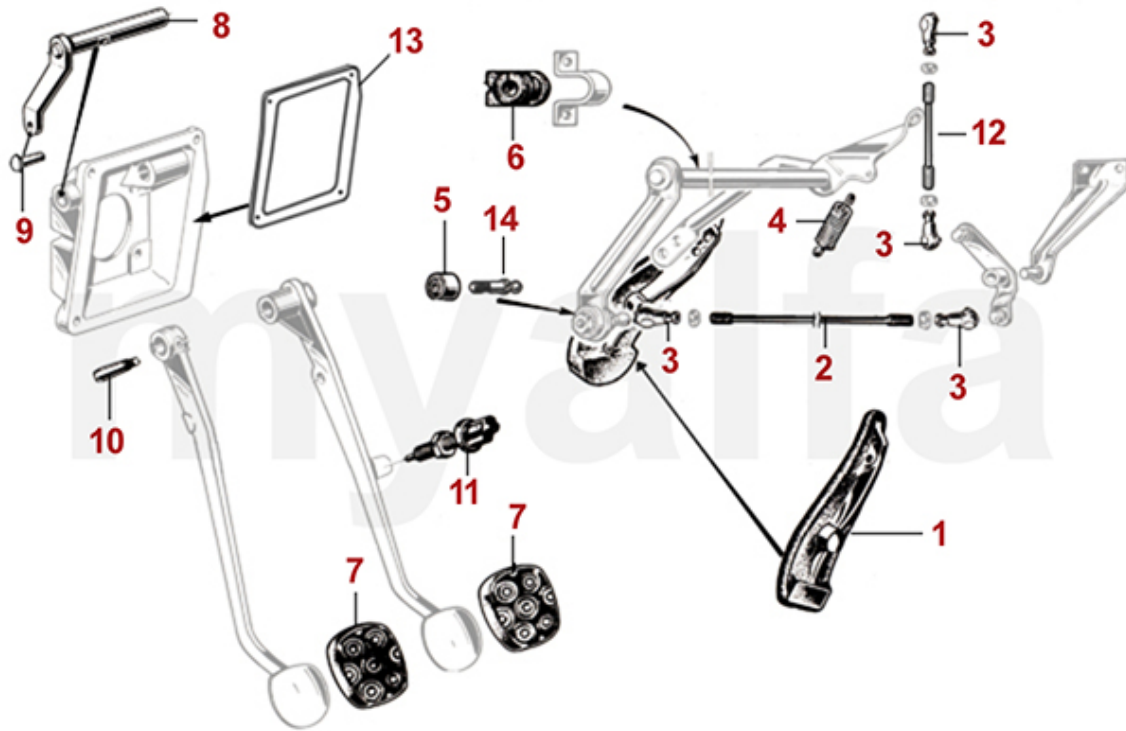

|           |                |   |                    |
|-----------|----------------|---|--------------------|
| <b>1</b>  | <b>1701100</b> | <b>ACCELERATOR PEDAL STANDING PEDALS</b>  | <b>SEK548.06</b>   |
| <b>1</b>  | <b>1700770</b> | <b>ACCELERATOR PEDAL HANGING PEDALS</b>   | <b>SEK524.75</b>   |
| <b>2</b>  | <b>2521320</b> | <b>ADJUSTABLE ACCELERATOR ROD, LONG</b>   | <b>SEK256.55</b>   |
| <b>3</b>  | <b>2521310</b> | <b>METAL THROTTLE ROD END</b>   | <b>SEK46.07</b>    |
| <b>4</b>  | <b>1191760</b> | <b>RETURN SPRING ACCELERATOR LINKAGE</b>  | <b>SEK103.79</b>   |
| <b>5</b>  | <b>2522160</b> | <b>BUSH ACCELERATOR LINKAGE 105/115/116, CLUTCH LINKAGE, CARBURETTOR STUD 750/101</b> | <b>SEK54.81</b>    |
| <b>6</b>  | <b>2521740</b> | <b>ACCELERATOR RUBBER MOUNT (SET)</b>   | <b>SEK110.72</b>   |
| <b>7</b>  | <b>1700100</b> | <b>BRAKE / CLUTCH PEDAL RUBBER (SET 2 PC)</b>   | <b>SEK115.44</b>   |
| <b>8</b>  | <b>4390240</b> | <b>CLUTCH PIVOT SHAFT HANGING PEDALS</b>  | <b>SEK1,107.64</b> |
| <b>9</b>  | <b>4390250</b> | <b>BOLT CLUTCH PIVOT SHAFT / CLUTCH MASTER CYLINDER HANGING PEDALS</b>                | <b>SEK54.25</b>    |
| <b>10</b> | <b>4390260</b> | <b>CLAMP CLUTCH PEDAL / PIVOT SHAFT HANGING PEDALS</b>                                | <b>SEK99.07</b>    |
| <b>11</b> | <b>8630410</b> | <b>BRAKE LIGHT SWITCH MECHANICAL AT BRAKE PEDAL</b>                                   | <b>SEK150.41</b>   |
| <b>12</b> | <b>2521330</b> | <b>ADJUSTABLE THROTTLE ROD SHORT</b>  | <b>SEK162.06</b>   |
| <b>13</b> | <b>1630060</b> | <b>RUBBER SEAL FOR PEDAL BOX , HANGING PEDALS</b>                                     | <b>SEK255.44</b>   |
| <b>14</b> | <b>2520010</b> | <b>BALL JOINT FOR THROTTLE ROD</b>  | <b>SEK103.79</b>   |

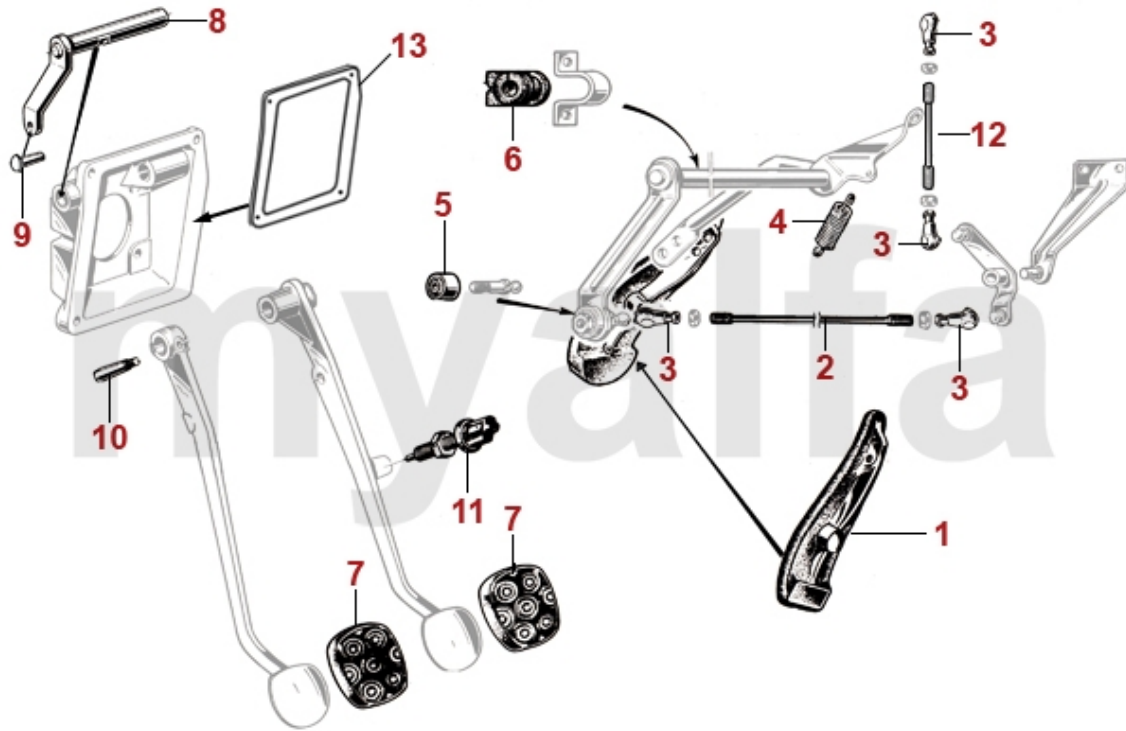

|           |                |   |                    |
|-----------|----------------|---|--------------------|
| <b>1</b>  | <b>1701100</b> | <b>ACCELERATOR PEDAL STANDING PEDALS</b>  | <b>SEK548.06</b>   |
| <b>1</b>  | <b>1700770</b> | <b>ACCELERATOR PEDAL HANGING PEDALS</b>   | <b>SEK524.75</b>   |
| <b>2</b>  | <b>2521320</b> | <b>ADJUSTABLE ACCELERATOR ROD, LONG</b>   | <b>SEK256.55</b>   |
| <b>3</b>  | <b>2521310</b> | <b>METAL THROTTLE ROD END</b>   | <b>SEK46.07</b>    |
| <b>4</b>  | <b>1191760</b> | <b>RETURN SPRING ACCELERATOR LINKAGE</b>  | <b>SEK103.79</b>   |
| <b>5</b>  | <b>2522160</b> | <b>BUSH ACCELERATOR LINKAGE 105/115/116, CLUTCH LINKAGE, CARBURETTOR STUD 750/101</b> | <b>SEK54.81</b>    |
| <b>6</b>  | <b>2521740</b> | <b>ACCELERATOR RUBBER MOUNT (SET)</b>   | <b>SEK110.72</b>   |
| <b>7</b>  | <b>1700100</b> | <b>BRAKE / CLUTCH PEDAL RUBBER (SET 2 PC)</b>   | <b>SEK115.44</b>   |
| <b>8</b>  | <b>4390240</b> | <b>CLUTCH PIVOT SHAFT HANGING PEDALS</b>  | <b>SEK1,107.64</b> |
| <b>9</b>  | <b>4390250</b> | <b>BOLT CLUTCH PIVOT SHAFT / CLUTCH MASTER CYLINDER HANGING PEDALS</b>                | <b>SEK54.25</b>    |
| <b>10</b> | <b>4390260</b> | <b>CLAMP CLUTCH PEDAL / PIVOT SHAFT HANGING PEDALS</b>                                | <b>SEK99.07</b>    |
| <b>11</b> | <b>8630410</b> | <b>BRAKE LIGHT SWITCH MECHANICAL AT BRAKE PEDAL</b>                                   | <b>SEK150.41</b>   |
| <b>12</b> | <b>2521330</b> | <b>ADJUSTABLE THROTTLE ROD SHORT</b>  | <b>SEK162.06</b>   |
| <b>13</b> | <b>1630060</b> | <b>RUBBER SEAL FOR PEDAL BOX , HANGING PEDALS</b>                                     | <b>SEK255.44</b>   |

|    |         |   |             |
|----|---------|---|-------------|
| 1  | 1763650 | UPPER VENEER DASHBOARD GIULIA 2 PIECES  | SEK921.16   |
| 2  | 1763660 | LOWER VENEER DASHBOARD GIULIA (2PC)   | SEK884.95   |
| 3  | 1733680 | VENEER FOR SHELF GIULIA SMALL   | SEK555.00   |
| 4  | 1733670 | VENEER FOR SHELF GIULIA BIG   | SEK581.78   |
| 5  | 1733690 | VENEER CONSOLE GIULIA NUOVA WITH CORRECT HOLES  | SEK1,223.08 |
| 6  | 1733720 | TRAY VENEER GIULIA SUPER NUOVA  | SEK553.89   |
| 7  | 1730090 | GEAR LEVER GAITER WITHOUT CONSOLE LEATHER BLACK   | SEK687.92   |
| 7  | 1730050 | GEAR LEVER GAITER GIULIA WITH CENTRAL CONSOLE, LEATHER BLACK                            | SEK687.92   |
| 7  | 1714010 | GEAR LEVER COVER GIULIA, GT BERTONE, SPIDER W/O CENTER CONSOLE SKAY BLACK               | SEK338.13   |
| 8  | 1730910 | ASHTRAY GIULIA NUOVA  | SEK1,457.43 |
| 9  | 8510310 | CHROME TRIM SMALL INSTRUMENTS   | SEK309.00   |
| 10 | 1731900 | STEERING COLUMN SHROUD 105/ 115 WITH DEEP DISHED STEERING WHEEL& INGNITION SWITCH RIGHT | SEK2,903.21 |

|   |         |   |            |
|---|---------|---|------------|
| 0 | 1780630 | SHIFT KNOB WOOD WITH SMALL BADGE                              | On request |
| 0 | 1781050 | SHIFT KNOB WOOD MAHOGANY RED WITH BIG BADGE                   | On request |
| 0 | 1783950 | GEAR KNOB WOOD BROWN COLOR WITHOUT ALFA LOGO                  | On request |
| 0 | 1780140 | GEAR-SHIFT KNOB - wood ERGONOMIC without emblem               | On request |
| 0 | 1784010 | GEARKNOB PLASTIC ORIGINAL WITH GEAR SHIFT GATE, PUSH ON STYLE | SEK571.37  |
| 0 | 1784000 | GEARKNOB PLASTIC ORIGINAL, PUSH ON STYLE                      | SEK460.51  |
| 0 | 1783990 | GEARKNOB PLASTIC ORIGINAL, SCREW ON STYLE                     | SEK553.89  |



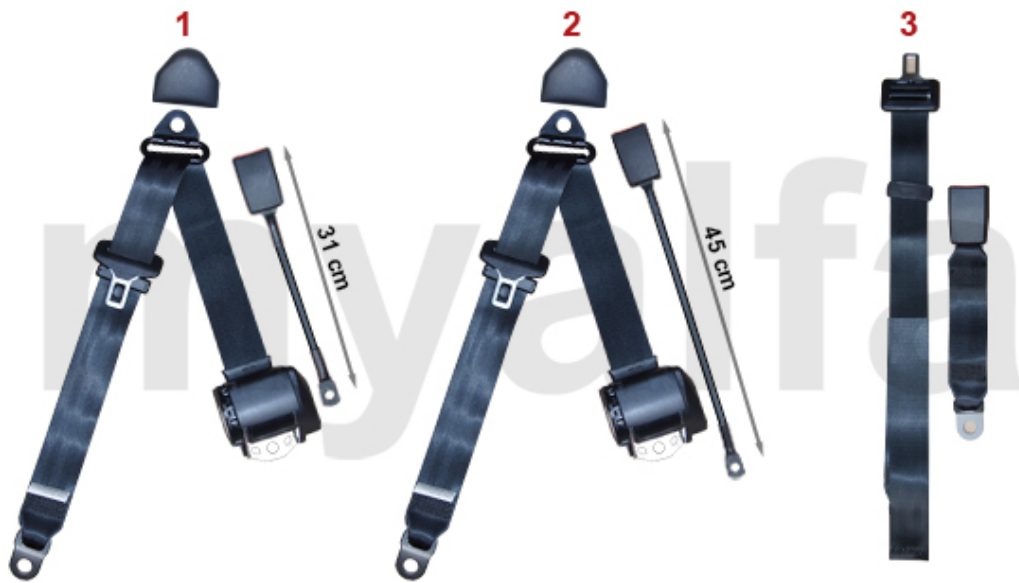

- |          |                |   |                  |
|----------|----------------|---|------------------|
| <b>1</b> | <b>1761440</b> | <b>INERTIA REEL SEAT BELT GIULIA / GT BERTONE STALK 31 cm</b> | <b>SEK931.57</b> |
| <b>2</b> | <b>1761380</b> | <b>INERTIA REEL SEAT BELT GIULIA STALK 45 cm</b>              | <b>SEK931.57</b> |
| <b>3</b> | <b>1763920</b> | <b>STATIC SEAT BELT REAR</b>                                  | <b>SEK465.23</b> |



|          |                |   |                    |
|----------|----------------|---|--------------------|
| <b>1</b> | <b>1773670</b> | <b>STEERING WHEEL 360 mm LEATHER, CHROMED SPOKES, WITH HOLES</b>            | <b>SEK1,737.29</b> |
| <b>2</b> | <b>1773620</b> | <b>STEERING WHEEL 350 mm LEATHER, CHROMED SPOKES, WITH SLITS</b>            | <b>On request</b>  |
| <b>3</b> | <b>1773640</b> | <b>STEERING WHEEL 360 mm LEATHER, BLACK SPOKES WITH HOLES "PREDOTIPO"</b>   | <b>On request</b>  |
| <b>4</b> | <b>1773630</b> | <b>STEERING WHEEL 360 mm BUCKSKIN CHROMED SPOKES WITH HOLES</b>             | <b>On request</b>  |
| <b>5</b> | <b>1773680</b> | <b>STEERING WHEEL 360 mm BUCKSKIN, BLACK SPOKES, WITH HOLES "PREDOTIPO"</b> | <b>On request</b>  |

|          |                |   |                    |
|----------|----------------|---|--------------------|
| <b>1</b> | <b>1774090</b> | <b>STEERING WHEEL 330mm MAHOGANY BROWN, CHROMED SPOKES WITH SLITS</b>   | <b>SEK1,387.50</b> |
| <b>2</b> | <b>1774060</b> | <b>STEERING WHEEL 350mm MAHOGANY REDDISH, CHROMED SPOKES WITH SLITS</b> | <b>On request</b>  |
| <b>3</b> | <b>1773520</b> | <b>STEERING WHEEL 330mm MAHOGANY BROWN CHROMED SPOKES WITH SLITS</b>    | <b>On request</b>  |
| <b>4</b> | <b>1773510</b> | <b>STEERING WHEEL 360mm MAHOGANY RED CHROMED SPOKES</b>                 | <b>On request</b>  |
| <b>5</b> | <b>1773480</b> | <b>STEERING WHEEL 330mm MAHOGANY BROWN CHROMED SPOKES</b>               | <b>On request</b>  |

|          |                |  |                    |
|----------|----------------|--|--------------------|
| <b>1</b> | <b>1773570</b> | <b>STEERING WHEEL 330mm MAHOGANY RED CHROMED SPOKES,<br/>WITH HOLES</b>                  | <b>On request</b>  |
| <b>2</b> | <b>1774110</b> | <b>STEERING WHEEL 350mm MAHOGANY BROWN, CHROMED SPOKES<br/>WITH HOLES</b>                | <b>On request</b>  |
| <b>3</b> | <b>1773560</b> | <b>STEERING WHEEL 330mm MAHOGANY BROWN CHROMED SPOKES<br/>WITH HOLES</b>                 | <b>SEK1,387.50</b> |
| <b>4</b> | <b>1773940</b> | <b>STEERING WHEEL 360 mm WOOD BROWN SATIN ALU SPOKES,<br/>WITH SLITS "NARDI-REPLIKA"</b> | <b>SEK3,836.02</b> |
| <b>5</b> | <b>1774050</b> | <b>STEERING WHEEL 350mm MAHOGANY BROWN, CHROMED SPOKES<br/>WITH SLITS</b>                | <b>On request</b>  |



|          |                |  |                    |
|----------|----------------|--|--------------------|
| <b>1</b> | <b>1772650</b> | <b>STEERING WHEEL 365mm LEATHER BLACK FROSTED SPOKES WITH SLITS NARDI</b>            | <b>On request</b>  |
| <b>2</b> | <b>1770350</b> | <b>STEERING WHEEL 360mm WOOD FROSTED SPOKES NARDI WITH GERMAN ABE</b>                | <b>SEK6,471.16</b> |
| <b>3</b> | <b>1773760</b> | <b>STEERING WHEEL 360mm WOOD BROWN, POLISHED SPOKES WITH SLITS NARDI</b>             | <b>SEK6,471.16</b> |
| <b>4</b> | <b>1773940</b> | <b>STEERING WHEEL 360 mm WOOD BROWN SATIN ALU SPOKES, WITH SLITS "NARDI-REPLIKA"</b> | <b>SEK3,836.02</b> |

|    |         |  |             |
|----|---------|--|-------------|
| 0  | 1770320 | NUT STEERING WHEEL - 1900, 750/101, 102/106, 105/ 115 UNTIL 1985                                       | SEK204.10   |
| 1  | 1771880 | STEERING WHEEL HUB SHALLOW STEERING WHEEL  | SEK1,048.26 |
| 2  | 1771890 | STEERING WHEEL HUB DEEP STEERING WHEEL   | SEK1,048.26 |
| 3  | 1781430 | SET HORN BUTTON SURROUND 53 mm, HELLEBORE, 3 PIECES  | SEK173.72   |
| 3  | 1781420 | SET HORN BUTTON SURROUND 57 mm, PERSONAL, 3 PIECES   | SEK173.72   |
| 4  | 1731900 | STEERING COLUMN SHROUD 105/ 115 WITH DEEP DISHED STEERING WHEEL& INGNITION SWITCH RIGHT                | SEK2,903.21 |
| 4  | 1731910 | STEERING COLUMN SHROUD 105/115 WITH FLAT DISHED STEERING WHEEL& INGNITION SWITCH RIGHT                 | SEK3,136.44 |
| 5  | 1731920 | STEERING COLUMN SHROUD - 105 FLAT DISHED STEERING WHEEL, IGNITION IN DASHBOARD                         | SEK2,670.11 |
| 6  | 1773310 | CENTER FOR ORIGINAL WOODEN STEERING WHEEL HELLEBORE  | SEK921.16   |
| 6  | 1773300 | CENTER FOR ORIGINAL WOODEN STEERING WHEEL PERSONAL   | SEK921.16   |
| 7  | 1773360 | STEERING WHEEL COVER, FLAT DISHED, SPRINT GT VELOCE, DUETTO 1600 FOR GOLDEN BADGE                      | SEK1,107.64 |
| 7  | 1773350 | STEERING WHEEL CENTRE COVER FLAT DISHED 1750 GTV 1ST SERIEFOR SILVER BADGE                             | SEK1,107.64 |
| 8  | 1773392 | STEERING WHEEL CENTRE KNOB - SPRINT GT, GTC, GIULIA SUPER UP TO 1967, GIULIA TI SUPER                  | SEK1,970.53 |
| 9  | 1773390 | STEERING WHEEL CENTRE KNOB RING - SPRINT GT, GTC, GIULIA SUPER UP TO 1967, GIULIA TI SUPER             | SEK1,107.64 |
| 10 | 1360670 | BADGE STEERING WHEEL CENTRE SILVER   | SEK174.27   |
| 11 | 1360660 | BADGE STEERING WHEEL CENTRE GOLD   | SEK174.27   |
| 12 | 1363630 | BADGE STEERING WHEEL CENTRE Alfa Romeo   | SEK243.65   |
| 13 | 1773394 | SPRING STEERING WHEEL CENTRE KNOB - SPRINT GT, GTC, GIULIA SUPER UP TO 1967, GIULIA TI SUPER           | SEK326.48   |
| 14 | 1773393 | INSTALLATION KIT STEERING WHEEL CENTRE KNOB - SPRINT GT, GTC, GIULIA SUPER UP TO 1967, GIULIA TI SUPER | SEK1,504.05 |
| 15 | 5510350 | HALF MOON SEAL FOR STEERING ROD  | SEK92.13    |
| 16 | 1770310 | LOCKING TAB STEERING WHEEL UNTIL 1985  | SEK57.17    |

|          |                |  |                     |
|----------|----------------|--|---------------------|
| <b>1</b> | <b>1703670</b> | <b>SET SEAT COVERS GIULIA TI 1966-72 FRONT + REAR VINYL SKAI BORDEAUX</b>      | <b>SEK9,082.85</b>  |
| <b>1</b> | <b>1703660</b> | <b>SET SEAT COVERS GIULIA TI 1966-72 FRONT + REAR VINYL SKAI BLACK</b>         | <b>SEK10,015.67</b> |
| <b>1</b> | <b>1704030</b> | <b>SET SEAT COVERS FRONT/REAR GIULIA TI, 1966-72, VINYL SKAI CINGHIALE 574</b> | <b>SEK10,015.67</b> |

|          |                |   |                    |
|----------|----------------|---|--------------------|
| <b>1</b> | <b>1703640</b> | <b>SET SEAT COVERS FOR 2 SEATS GIULIA SUPER 1969-74, VINYL SKAI BLACK</b>                   | <b>SEK5,305.11</b> |
| <b>1</b> | <b>1703650</b> | <b>SET SEAT COVERS FOR 2 SEATS GIULIA SUPER 1969-1974, VINYL SKAI CINGHIALE 574</b>         | <b>SEK5,818.20</b> |
| <b>1</b> | <b>1703620</b> | <b>SET SEAT COVERS FOR 2 SEATS GIULIA SUPER 1969-74, VINYL SKAI CINGHIALE 576</b>           | <b>SEK5,818.20</b> |
| <b>1</b> | <b>1703631</b> | <b>SEAR COVER GIULIA SUPER FROM 1969 TO 74, VINYL SKAI BORDEAUX 465, LEFT</b>               | <b>SEK3,206.37</b> |
| <b>1</b> | <b>1703632</b> | <b>SEAR COVER GIULIA SUPER FROM 1969 TO 74, VINYL SKAI BORDEAUX 465, RIGHT</b>              | <b>SEK3,206.37</b> |
| <b>2</b> | <b>1703600</b> | <b>SET SEAT COVERS FRONT/REAR GIULIA SUPER 1.3/1.6, 1969-74, VINYL SKAI "CINGHIALE" 576</b> | <b>SEK9,909.53</b> |



|          |                |   |                     |
|----------|----------------|---|---------------------|
| <b>1</b> | <b>1701090</b> | <b>SET SEAT COVERS GIULIA NUOVA SUPER FRONT VINYL SKAI BLACK</b>                            | <b>SEK6,704.26</b>  |
| <b>1</b> | <b>1701120</b> | <b>SET SEAT COVERS GIULIA NUOVA SUPER FRONT VINYL SKAI BROWN 576</b>                        | <b>SEK6,704.26</b>  |
| <b>2</b> | <b>1701110</b> | <b>SEAT COVER GIULIA NUOVA Super REAR VINYL SKAI BLACK</b>                                  | <b>SEK5,584.97</b>  |
| <b>2</b> | <b>1703100</b> | <b>SEAT COVER GIULIA SUPER NUOVA REAR VINYL SKAI BROWN 576</b>                              | <b>SEK5,584.97</b>  |
| <b>3</b> | <b>1701170</b> | <b>SET SEAT COVERS GIULIA NUOVA SUPER FRONT + REAR Stoff / VINYL SKAI BROWN 576</b>         | <b>SEK13,280.32</b> |
| <b>3</b> | <b>1705100</b> | <b>SEAT COVER (SET COMPLETE) GIULIA NUOVA 1974-77, VINYL SKAI FABRIC BLACK/GRAY 572/663</b> | <b>SEK13,280.32</b> |

|          |                |  |                     |
|----------|----------------|--|---------------------|
| <b>1</b> | <b>1703580</b> | <b>SET SEAT COVERS FRONT/REAR BERLINA 1750, VINYL SKAI CHINGIALE 574</b>         | <b>SEK10,901.73</b> |
| <b>1</b> | <b>1703590</b> | <b>SET SEAT COVERS FRONT/REAR BERLINA, VINYL SKAI BLACK 572</b>                  | <b>On request</b>   |
| <b>2</b> | <b>1705590</b> | <b>REAR SEAT COVER BERLINA 1750 1st SERIES 1968-70, VINYL SKAI CINGHIALE 576</b> | <b>SEK5,305.11</b>  |
| <b>2</b> | <b>1705610</b> | <b>REAR SEAT COVER BERLINA 1750 1st SERIES 1968-70, VINYL SKAI BLACK 572</b>     | <b>SEK5,305.11</b>  |

|          |                |  |                    |
|----------|----------------|--|--------------------|
| <b>1</b> | <b>1705540</b> | <b>SEAT COVER (FRONT SET) BERLINA 1750, VINYL SKAI BLACK 572</b>                 | <b>SEK6,354.47</b> |
| <b>1</b> | <b>1705560</b> | <b>SEAT COVER (FRONT SET) BERLINA 1750, VINYL SKAI CONGHIALE 576</b>             | <b>SEK6,354.47</b> |
| <b>2</b> | <b>1705550</b> | <b>REAR SEAT COVER 2nd SERIES 1970-72, VINYL SKAI BLACK 572</b>                  | <b>SEK5,305.11</b> |
| <b>2</b> | <b>1705570</b> | <b>REAR SEAT COVER BERLINA 1750 2nd SERIES 1970-72, VINYL SKAI CINGHIALE 576</b> | <b>SEK5,305.11</b> |

|          |                |   |                     |
|----------|----------------|---|---------------------|
| <b>1</b> | <b>1705500</b> | <b>SEAT COVER (COMPLETE SET) BERLINA 2000, VINYL SKAI CINGHIALE 576</b> | <b>SEK11,997.85</b> |
| <b>1</b> | <b>1705520</b> | <b>SEAT COVER (COMPLETE SET) BERLINA 2000, VINYL SKAI BLACK 572</b>     | <b>SEK12,242.61</b> |

|   |         |   |             |
|---|---------|---|-------------|
| 1 | 1742730 | SET INNER DOOR TRIM PANELS GIULIA 1974-78, BLACK, VERTICAL SEAMS              | SEK6,517.78 |
| 1 | 1742740 | SET INNER DOOR TRIM PANELS GIULIA 1962-73, BLACK, CROSS SEAM WITH CHROME TRIM | SEK6,517.78 |
| 1 | 1742750 | SET INNER DOOR TRIM PANELS GIULIA 1962-73, CROSS SEAM WITH CHROME TRIM        | SEK6,517.78 |
| 2 | 1752750 | HEADLINING GIULIA CREME "SNAKEBITE"   | SEK2,320.32 |
| 2 | 1752760 | HEADLINING GIULIA CREME "SNAKEBITE" / FRONT BLACK CLEA                        | SEK2,320.32 |
| 2 | 1751410 | HEADLINING GIULIA NUOVA CREME   | SEK2,320.32 |
| 2 | 1752730 | HEADLINING GIULIA LIGHT GRAY  | SEK2,740.04 |
| 2 | 1752710 | HEADLINING GIULIA BLACK "SNAKEBITE"   | SEK2,320.32 |
| 2 | 1752720 | HEADLINING GIULIA BLACK   | SEK2,320.32 |
| 3 | 1762680 | SET SUN VISORS GIULIA BLACK/BLACK   | SEK1,393.33 |
| 4 | 1760200 | ANTI VIBRATION SCREW LONG STICK IN REAR VISION MIRROR                         | SEK115.44   |
| 5 | 1760210 | ANTI VIBRATION SCREW SHORT SCREWD IN REAR VISION MIRROR                       | SEK115.44   |
| 6 | 1571620 | SET INTERIOR LENSES SERIES 2 GIULIA/GT BERTONE/BERLINA                        | SEK394.05   |
| 7 | 1623420 | CHROME TRIM FOR ARM REST GT BERTONE, GIULIA                                   | SEK107.25   |

|           |                |  |                    |
|-----------|----------------|--|--------------------|
| <b>1</b>  | <b>1792801</b> | <b>RUBBER FLOOR MAT GIULIA LEFT, STANDING PEDALS</b>       | <b>SEK1,970.53</b> |
| <b>2</b>  | <b>1792811</b> | <b>RUBBER FLOOR MAT GIULIA LEFT, HANGING PEDALS</b>        | <b>SEK1,970.53</b> |
| <b>3</b>  | <b>1792812</b> | <b>RUBBER FLOOR MAT GIULIA RIGHT</b>                       | <b>SEK1,970.53</b> |
| <b>3</b>  | <b>1792802</b> | <b>RUBBER FLOOR MAT GIULIA RIGHT, FLOOR MOUNTED PEDALS</b> | <b>SEK1,970.53</b> |
| <b>4</b>  | <b>1792830</b> | <b>RUBBER MAT BOOT FLOOR PANEL GIULIA BLACK</b>            | <b>SEK2,786.66</b> |
| <b>5</b>  | <b>1792852</b> | <b>RUBBER MAT TRUNK GIULIA RIGHT</b>                       | <b>SEK1,737.29</b> |
| <b>6</b>  | <b>1792851</b> | <b>RUBBER MAT TRUNK GIULIA LEFT</b>                        | <b>SEK1,737.29</b> |
| <b>7</b>  | <b>1791970</b> | <b>RUBBER MAT TRUNK GIULIA / GT BERTONE FRONT BLACK</b>    | <b>SEK1,853.84</b> |
| <b>8</b>  | <b>1792840</b> | <b>RUBBER MAT REAR PANEL GIULIA</b>                        | <b>SEK1,690.67</b> |
| <b>9</b>  | <b>1793330</b> | <b>CLIP FOR TRUNK RUBBER MATS</b>                          | <b>SEK34.97</b>    |
| <b>10</b> | <b>1761000</b> | <b>RUBBER HANDBRAKE GAITER GIULIA BLACK</b>                | <b>SEK408.06</b>   |

|          |                |  |                    |
|----------|----------------|--|--------------------|
| <b>1</b> | <b>1711070</b> | <b>CARPET SET GIULIA STANDING PEDALS, VELOURS BLACK, TUNNEL HANDBRAKE</b>                              | <b>SEK2,436.87</b> |
| <b>2</b> | <b>1711050</b> | <b>CARPET SET GIULIA STANDING PEDALS VELOURS BLACK NO BLACK, UMBRELLA HANDBRAKE</b>                    | <b>SEK2,670.11</b> |
| <b>2</b> | <b>1711380</b> | <b>CARPET GIULIA STANDING PEDALS WITH UMBRELLA HANDBRAKE, VELOURS ANTHRAZITE</b>                       | <b>SEK5,340.07</b> |
| <b>2</b> | <b>1711390</b> | <b>CARPET SET GIULIA STANDING PEDALS UMBRELLA HANDBRAKE VELOURS BROWN</b>                              | <b>SEK5,934.75</b> |
| <b>2</b> | <b>1711410</b> | <b>CARPET GIULIA FLOOR MOUNT PEDALS WITH UMBRELLA HANDBRAKE BOUCLE GRAY</b>                            | <b>SEK9,316.09</b> |
| <b>3</b> | <b>1711080</b> | <b>CARPET SET GIULIA HANGING PEDALS, VELOURS BLACK</b>   | <b>SEK2,320.32</b> |
| <b>4</b> | <b>1711190</b> | <b>BOOT CARPET SET GIULIA VELOURS BLACK</b>  | <b>SEK2,320.32</b> |
| <b>5</b> | <b>1713630</b> | <b>TRANSMISSION TUNNEL MAT SET GIULIA WITHOUT CENTRE CONSOLE, WITH UMBRELLA HANDBRAKE, VINYL BLACK</b> | <b>SEK2,681.76</b> |



|          |                |   |                  |
|----------|----------------|---|------------------|
| <b>1</b> | <b>1722770</b> | <b>FOOT MAT SET GIULIA STANDING PEDALS, BLACK WITH RED BADGE</b>            | <b>SEK757.85</b> |
| <b>2</b> | <b>1722771</b> | <b>FOOT MAT SET GIULIA STANDING PEDALS, VELOURS BLACK EMBROIDERED BADGE</b> | <b>SEK991.09</b> |
| <b>3</b> | <b>1722570</b> | <b>FOOT MAT SET GIULIA HANGING PEDALS, BLACK WITH RED BADGE</b>             | <b>SEK757.85</b> |
| <b>4</b> | <b>1722571</b> | <b>FOOT MAT SET GIULIA HANGING PEDALS, VELOURS BLACK EMBROIDERED BADGE</b>  | <b>SEK991.09</b> |





**1 1711190** **BOOT CARPET SET GIULIA VELOURS BLACK**

**SEK2,320.32**

# Dämmmatten/Insulating Mats

---



1. 970 235 0  
50X100 cm

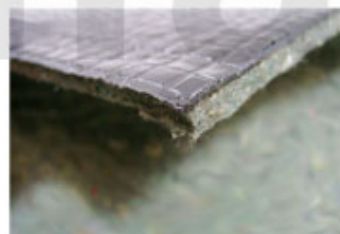

1 9702350 INSULATING MAT ORIGINAL MATERIAL 50 x 100 cm

SEK292.62



- |          |                |  |                    |
|----------|----------------|--|--------------------|
| <b>1</b> | <b>9111080</b> | <b>CAR COVER ECOLINE GIULIA, RED</b>                               | <b>SEK687.92</b>   |
| <b>2</b> | <b>9112050</b> | <b>CAR COVER MADE TO MEASURE ALFA ROMEO GIULIA WITH BADGE, RED</b> | <b>SEK1,970.53</b> |
| <b>3</b> | <b>9112690</b> | <b>CAR COVER ALFA ROMEO GIULIA WEATHERPROOF, GREY</b>              | <b>SEK1,270.95</b> |

|          |                |  |                   |
|----------|----------------|--|-------------------|
| <b>1</b> | <b>9730010</b> | <b>FERTAN-CORROSION PROTECTION 30ML (43,30 EURO/100ML)</b> | <b>On request</b> |
| <b>2</b> | <b>9730020</b> | <b>FERTAN-CORROSION PROTECTION - 1 l</b>                   | <b>SEK687.92</b>  |
| <b>3</b> | <b>9730210</b> | <b>CORROSION PROTECTION GREASE 750 g MIKE SANDER</b>       | <b>SEK231.99</b>  |
| <b>4</b> | <b>9730050</b> | <b>UNDERSEAL 1000 ml</b>                                   | <b>On request</b> |

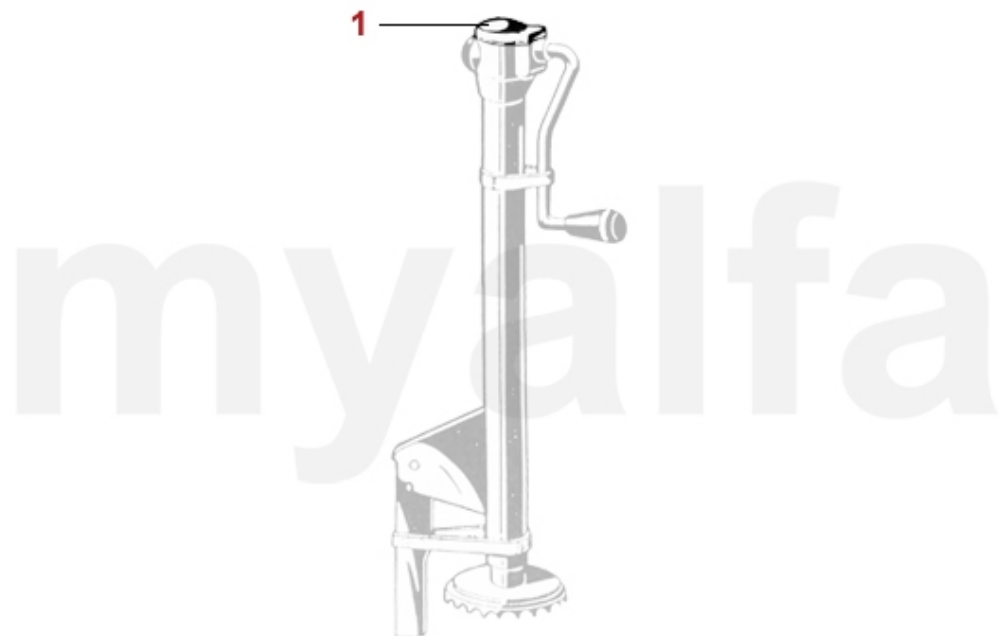

**1 9811050 BATTAINI CAP FOR JACK TOP ALFA ROMEO 105 SERIES**

**SEK197.58**

|          |                |                                    |                  |
|----------|----------------|------------------------------------|------------------|
| <b>1</b> | <b>9822260</b> | <b>BATTERY CHARGER AB-4 ABSAAR</b> | <b>SEK553.89</b> |
| <b>2</b> | <b>9822250</b> | <b>BATTERY LIFE SAFER</b>          | <b>SEK448.86</b> |

|          |                |   |                  |
|----------|----------------|---|------------------|
| <b>1</b> | <b>1590130</b> | <b>REPLACEMENTS BULBS BOX (WITH H4 BULB)</b>    | <b>SEK465.23</b> |
| <b>1</b> | <b>1590140</b> | <b>REPLACEMENTS BULBS BOX (WITH BILUX BULB)</b> | <b>SEK465.23</b> |

